Tonight: Clear
Wednesday: Sunny, Hot

Victoria Times

Classified 386-2121
News 382-3131

95th YEAR, No. 50 ★ ★ VICTORIA, BRITISH COLUMBIA, TUESDAY, AUGUST 8, 1978 15 CENTS DAILY, 30 CENTS SATURDAY

SEPT. 5 MEETING IN U.S.

Sadat, Begin, Carter Set Peace Summit

WASHINGTON (AP) — President Carter will meet with Egyptian President Anwar Sadat and Israeli Prime Minister Menachem Begin at Camp David, Md., Sept. 5 to resume direct Middle East peace negotiations.

White House press secretary Jody Powell announced that the three leaders will meet "to seek a framework for peace in the Middle East."

Powell said all are agreed that there is "no task more important than the search for a permanent settlement."

The meeting is the first major breakthough in Mideast peace efforts since Sadat suspended negotiations last January. It will be the first meeting between Sadat and Begin since last December.

The meeting was arranged by U.S. State Secretary Cyrus Vance, who went to the Mideast during the weekend to try to resume negotiations at the foreign minister level. Vance now is in Alexandria, Egypt

The peace efforts had broken down over an Egyptian demand for an Israeli commitment to surrender sovereignty over the West Bank of the River Jordan and the Gaza Strip.

The Israeli position has been that it would discuss the sovereignty question after a five-year period of limited self-rule by Palestinian Arabs in the area.

A White House official told reporters that the summit meeting is not expected to produce a settlement but only to narrow differences between Sadat and Begin.

The official said Carter decided to ask for it because Egypt and Israel were drifting away from a peaceful settlement and Carter wanted to restore lost momentum in the peace negotiations.

He said Carter hopes the summit "will encourage the parties to resume more direct negotiations themselves."

The breakthrough came after one of the gloomiest periods in the protracted U.S. effort to get the two combatants back to the bargaining table.

Only last week, Sadat denounced Israel for injecting what he said were new negative elements. And the Egyptian president said he did not favor a return to direct talks.

B.C. DAY, THE HOTTEST THIS YEAR

The B.C. Day holiday was a real scorcher in Victoria as the temperature climbed to a sizzling 29.3 degrees recorded at Gonzales Hill — the highest this year.

Monday's temperature tied the record for Aug. 7 set in 1941, but doesn't come close to the all-time high of 36 recorded in July, 1941, according to Environment Canada's Victoria weather bureau.

Victoria residents can expect continued highs of between 27 and 30 for most of this week as a ridge of high pressure deflects storm conditions to northern B.C.

Chan 11 May Go To CBC

Victoria television viewers will lose Channel 11 programs in November if an agreement between Cablevision Victoria Ltd. and local CBC officials is confirmed by Ottawa.

Vancouver viewers will lose either Channel 4 or Channel 5.

The lost channels can be picked up on mid-band if a converter is purchased.

The shuffle is to make room for the Victoria CBC station which comes on the air in November.

Canadian stations are given top priority.

The CBC wanted 4, 5 or 7 but Cablevision Victoria proposed moving its public announcements to Channel 11 and freeing Channel 10 for the Victoria CBC outlet.

Cablevision general manager Len Charlish said this proposal has been accepted on a one-year trial basis by local CBC officials but will also have to be approved by federal regulatory authorities before it can proceed.

Charlish said the CBC has reserved the right to move to some other channel if ghosting develops on its Channel 10 station during the one-year test period.

"They will be interested in 4, 5 or 7 if they don't stay on Channel 10."

In Vancouver the Victoria station will be seen on Channel 4 or Channel 5. For the first year, programs will be identical on Channel 2 and the Victoria CBC channel.

In all, there are 12 cablevision channels plus the potential of another 12 channels on mid-band by purchasing a converter.

U.S. DOLLAR LOSES AGAIN

LONDON (AP) — Lack of confidence continued to erode the value of the United States dollar today, and gold prices moved close to the record high set last week.

In Tokyo, the dollar closed at 187.375 yen.

London's five major bullion dealers fixed the morning price of gold at $206.75 U.S. an ounce, up from Monday's closing price of $203.65.

Fractional Decline In Jobless

OTTAWA (CP) — The national unemployment rate declined slightly in July for the first time in four months, but remained stubbornly higher than July a year ago.

In B.C. an influx of students seeking summer jobs boosted the province's July unemployment rate marginally over last month.

Labor Minister Allan Williams said the province's actual unemployment rate rose to 7.6 per cent of the labor force compared with 7.2 per cent in June. A year ago, the B.C. unemployment rate was 8.5 per cent.

However, in B.C. the number of seasonally-adjusted employed fell slightly to 7.7 per cent in July from 7.8 per cent in June.

With 927,000 unemployed nationally, Statistics Canada said today that on a seasonally-adjusted basis, 8.4 per cent of the Canadian work force was without jobs. That was down fron 8.6 per cent in the four preceding months.

The seasonally-adjusted rate measures trends in unemployment.

The actual number of unemployed was up from 903,000 in June. The actual unemployment rate of eight per cent was the same as for June.

See TINY Page 18

A Blazing Warm Welcome For Philip

By PAUL MOSS
Times Staff

Victoria laid on a warm welcome — a blazing 29 degrees Celsius and at least as high on the hospitality scale — for the Duke of Edinburgh and Prince Andrew when they visited the city Monday to crown the summer-long Captain Cook festivities.

It was the sort of day when anyone in shorts and T-shirt would have felt overdressed, and those involved in official ceremonies were clearly uncomfortable in their suits, formal dresses and uniforms.

But all concerned, from Premier Bennett down to nine-year-old Casey Leggatt, of Santa Barbara, California, seemed to be having a good time despite the heat.

Casey and a young friend were in a throng of about 7,000 jammed on the lawns of the Legislative Buildings and the waterfront when Prince Philip stopped for a brief chat before he headed for lunch in the wardroom at CFB Esquimalt.

What were they discussing?

"We talked about skateboards," said Casey. "He asked me if I wore all the equipment and I showed him my kneepads."

It was characteristic of the human touch which has tended to replace stodgy formality on recent royal tours, and there were scores of such conversations and handshakes — by both father and son — throughout a taxing public program of more than six hours, most of it under a fierce sun.

The program itself ran with military efficiency, although the unpredictability of the Queen's consort kept plainclothes security men hopping in a state of mild apprehension.

His preference for the do-it-yourself approach was evident earlier in the day.

According to officials he took over the controls of the RAF Andover aircraft of the Queen's Flight on takeoff from Edmonton, and landed it at Victoria International Airport.

And Prince Philip also made his official driver redundant for much of the busy Victoria schedule, by driving the yellow rent-a-Rolls convertible himself on three separate trips.

Only about 100 spectators were on hand to watch the 11.30 a.m. touchdown, and other small groups of

See WARM page 3

Prince Philip discusses skateboards with Casey Leggatt

Cart Pull In Heat Kills Dogs

PENTICTON (CP) — The death of two husky dogs marred this Okanagan city's Peach Festival last weekend.

The two dogs from Penticton's sister city of Yellowknife - Monkey and Hitler - died from heat prostration after pulling a summer training cart through the festival's parade in 35-degree heat.

"Heat prostration is not a pretty thing," said Randy Manuel, spokesman for the Society for the Prevention of Cruelty to Animals. "They really suffered."

Manuel said the animals were left for an hour and a half in a hot asphalt area before the parade. Their owner forced them to continue the 2.4 kilometre-march after they collapsed one third of the way to the finish, he said.

CHRISTINA EYES DIVORCE?

ATHENS (Reuter) — Greek newspapers reported today that Christina Onassis plans to divorce the Soviet husband she married seven days ago. But her aunt promptly denied the reports, which had no firm source.

The millionaire daughter of the late Greek business tycoon Aristotle Onassis arrived here unexpectedly during the weekend and on Sunday met with relatives and executives of her business empire.

The aunt, Artemis Garoufalides, told reporters today that her niece had postponed her return to Moscow until next week. "But this does not mean that she has decided to divorce her new husband," she said.

Miss Onassis married former Soviet shipping official Sergei Kauzov in Moscow last week after a whirlwind romance which took both the Western and Communist worlds by surprise.

But then, the new Mrs. Kauzov cancelled a planned honeymoon in Siberia and flew to Greece to stay at an Onassis family villa in the seaside resort of Glyfas.

One Greek newspaper, Kathimerini, reported today that the marriage might be considered dissolved.

Another newspaper, Proini Eleftherotypia, said: "... Christina has discovered that her Russian husband has 'other roles' and has abandoned him before she becomes more tied with him—through a religious marriage."

It added: "These roles, as mentioned by press reports abroad, are wider Russian plans to place under Russian control the interests of the Onassis group."

Europe Rains Claim 19 Lives

MILAN (UPI) — Torrential rains and gales hit northern Italy and southern Switzerland today, sending rivers and lakes over their banks and killing at least 19 people.

By mid-afternoon, 12 people were known dead and 10 were missing in Italy's Ossola valley near the Swiss border.

The Tessin region of southern Switzerland was devastated by the severe weather and first reports said seven people were killed there.

Heavy, hot winds that swept much of Italy Monday brought a rain storm that sent mountain streams and rivers over their banks in the Ossola and Aosta valleys.

At least 10 bridges, including four on the railroad line from Domodossola to Locarno, Switzerland, were swept away.

Mountain streams and rivers in Switzerland also overflowed, isolating villages and blocking railroad lines and passes into Italy.

A Swiss student died as his tent was swept away by an overflowing river. A 55-year-old mechanic was carried away by flood waters after the bridge he was standing on collapsed and a fireman drowned during a rescue operation.

In Lugano, Switzerland, the bodies of two 12-year-old girls were found buried under the debris of their home which had been swept by a landslide.

Police said two other persons drowned in a lake.

Zermatt, the famous ski resort, was cut off from the valley and hundreds of mountain climbers were stranded in shelters.

NEWS BRIEFS

Strike Still Threat

OTTAWA - Despite plans to switch Canadian postal operations to a Crown corporation, possible strike action this fall by the Canadian Union of Postal Workers has not been called off, Jean-Claude Parrot, the union's president said Sunday in a TV program. See story on Page 7.

Cocaine Haul

VANCOUVER (CP) — Two Seattle men were scheduled to appear in provincial court today on charges of importing cocaine after police seized 1,729 grams of the drug at Vancouver International Airport Sunday.

Alaska Quivers

PALMER, Alaska (UPI) — A moderate earthquake struck south central Alaska early today but there were no reports of damage or injury, the National Weather Service said.

Ransom Refused

BOSTON (AP) — The Globe says the company producing a movie about the 1950 Brinks robbery has refused to pay $500,000 demanded by thieves who stole 14 reels of film.

Hijacker Fails

BARCELONA, Spain (AP) — A lone Dutch hijacker armed with a toy pistol and what he said were explosives commandeered a KLM jet airliner Sunday over Western Europe and ordered the pilot to fly to Algeria, but three passengers and a stewardess overpowered the hijacker and the plane landed safely here, officials said.

World Mourns Pope's Death

VATICAN CITY (AP) — A line of mourners standing 10 abreast and stretching for more than 100 metres waited to pass by the body of Pope Paul VI today at the summer papal residence at Castel Gandolfo as the Vatican made preparations for his burial Saturday and the election of his successor.

Pope Paul's closest aides and other prelates knelt and prayed in silence around his body through the night.

Sources at Castel Gandolfo estimated that more than 50,000 persons had passed through the Renaissance palace in the Alban Hills south of Rome to pay homage to the 262nd Roman Catholic pontiff who died there Sunday night after a heart attack.

The Pope's body lay on a catafalque, dressed in the red robes that he usually wore for funeral rites. Alongside was a crucifix on a long shaft, his favorite religious object. A tall candle burned as a symbol of eternal life.

The Pope's brother, Ludovico Montini, 83, a former Christian Democrat senator, attended a mass in the 16th-century San Tommaso da Villa Nuovo Church near the summer residence. The local population rushed to him to offer condolences, shaking his hand and patting him on the shoulder.

"No, no, don't worry," Montini told the parish priest, Rev. Angelo Pozzi, and others nearby. "Let's be certain that we eventually meet him in paradise."

Thousands more were expected to make the pilgrimage to Castel Gandolfo Tuesday and Wednesday. Bigger crowds will flock to St. Peter's Basilica after the body is transferred there Wednesday night, to lie in state until the funeral Satur-

See WORLD page 18

Likely Successors On Page 36

INDEX

	Page
Births	24
Classified	24-34
Comics	22
Deaths	34
Entertainment	16
Family	20-21
Finance	8,9
Gardening	25
Sports	9-15

No Monday Ferry Jam, Sunday Something Else

Travellers trying to avoid an expected traffic jam Monday on the Tsawwassen-Swartz Bay ferry run created one of their own on Sunday and again this morning.

Meanwhile, Monday traffic moved quite smoothly.

Sunday had been something else.

The traffic began building up Sunday morning and it increased during the day. Many of the travellers were tourists trying to avoid the predicted Monday crowds.

And many were in trailers and other tall vehicles that normally would have gone in the Queen of Alberni, which was out for repairs.

Traffic reached a peak at 7 p.m. Sunday with a three-to-four hour wait at Tsawwassen. The wait at Swartz Bay was about two hours.

The Alberni was taken out of service at noon Saturday for urgent repairs to the clutch but it was discovered the clutch shaft itself also needed work. Instead of returning to service on Sunday the ship is still out of action but is expected to be operational by Wednesday morning.

The corporation used extra morning sailings of the Queen of Tsawwassen, which is not a stretch ferry, using the Alberni's crew. The Tsawwassen normally is not used in the mornings because it has an afternoon shift and later operates the midnight run.

Meanwhile, traffic was heavy at Swartz Bay and Tsawwassen this morning with a high percentage of the vehicles being from out of province.

"It appears they were waiting to avoid the Monday crowds," B. C. Ferries traffic manager Bill Bouchard said.

"That Sunday traffic was quite a surprise, however. Normally on a long weekend Sunday will be quiet. A large number of the vehicles were from out of province and the good weather attracted a lot of visitors. Traffic is much heavier on the ferries this summer than it was last year."

He said the traffic flow, except for periods Sunday afternoon and this morning, went smoothly, given the large number of vehicles. The number of vehicles using the system in August is significantly higher than at the same time last year.

On the weekend there were incredible peaks and valleys.

For example, while there was at least a three-hour wait from Tsawwassen at 7 p.m. Sunday, the 10:15 p.m. Monday sailing from Swartz Bay was almost empty. It carried no cars at all. Its only traffic was one bus, containing 13 people.

The ferry was heading to Tsawwassen to become the midnight sailing, which carried a good load of 71 vehicles back to Swartz Bay.

Biggest load of the year for the midnight sailing came late Sunday when there were 93 vehicles, more than 70 per cent of capacity.

While traffic was heavy this morning, it was beginning to slacken by noon.

"During the summer, Monday is the busiest day of the week for tourist traffic but this week we got it today because Monday was a holiday," Bouchard said. "Overall, I think we got through the weekend rather well. It was unfortunate the Alberni was out of action but the repairs couldn't be delayed.

"We started work on it Saturday afternoon which usually is the quietest time of the week. We had hoped to have it back by Sunday but then they discovered trouble in the clutch shaft."

Next problem will be the one-day removal of the Queen of Nanaimo for repairs to the propeller shaft. It has not yet been decided what day it will be taken off the Nanaimo-Horseshoe Bay run for the repairs.

THE OUTCASTS

by Ben Wicks

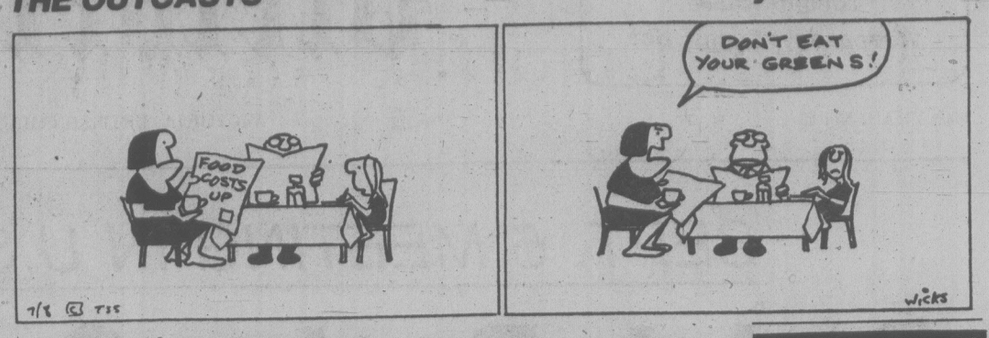

MINISTERS RESIGN

ST. JOHN'S, Nfld. (CP)—Premier Frank Moores announced the resignation of two Newfoundland cabinet ministers Monday as a result of allegations of irregularities in the handling of government public works contracts.

Industrial Development Minister Tom Farrell and Labor Minister Joe Rousseau offered to quit their posts after their names were linked with alleged wrongdoing in the handling of works department contracts, the Progressive Conservative premier said.

Both men held the public works portfolio at various times between 1972 and 1976.

Questions raised in the legislature by Liberal opposition members led to a judicial inquiry by Mr. Justice John W. Mahoney of the Newfoundland Supreme Court.

Moores said: "Given the evidence before the Mahoney inquiry both Mr. Farrell and Mr. Rousseau approached me several weeks ago and offered me their resignations."

The investigation into works department spending has heard many allegations and suggestions of improper practices. Judge Mahoney has not yet given his report to the government. Moores said he expects to get the report sometime this fall.

"Both men told me no government should or could function with the slightest hint of wrongdoing by ministers of the Crown," Moores said, adding "I believe both men are innocent."

He said Farrell will continue working out of the government's western Newfoundland office in Corner Brook but his ministerial salary will be cut off. However, he would still receive his indemnity as a member of the House for Humber East, a Corner Brook area seat. Moores said Rousseau would leave St. John's for his Labrador riding of Menihek.

The premier declined to say who will replace the resigned ministers.

$15 — $15 — $15
Freshly emptied
45-GAL. OAK WHISKEY
— BARRELS —
PH. 383-1328

SHELBY THE SEAGULL REMINDS YOU TO SHOP
SHELBOURNE
• PLAZA •
Win The Money Tree
Enter At Any of The Helpful 22 Friendly Shops and Services
We Welcome the New Cedar Hill Centre to our Area
8-8x

RAIN SCRAPS CLOSING

OCEAN FALLS (CP) — A weekend storm which dumped about 20 centimetres of rain on this parched central British Columbia coastal community has enabled Ocean Falls Corp. to scrap plans to shut down its newsprint mill, company president Ted Vesak said Monday.

The rainfall raised the water level in the mill's Hydro generation reservoir to 72.3 metres at the spillway, well below the top level of 82.4 metres but enough to ensure an adequate power supply to keep the two paper machines running.

An area renowned for its rainfall, Ocean Falls received only 2.2 centimetres of rain in the last five weeks, down from the July average of 16.5 centimetres. Vesak said the rain which began late Friday and continued into Monday was an eleventh-hour reprieve for the mill.

Most of the mill's 300 workers were laid off effective Sunday, many of them taking holidays or leaves of absence—but with the rain the company began to gear up to get the machines moving again.

One machine was scheduled to be back in operation today and the other tonight, with less than three days' production lost, Vesak said.

The mill has an annual capacity of 100,000 tons of newsprint.

Hearst Lawyer Hints 'Bucket of Worms'

SAN FRANCISCO (AP) — Patricia Hearst's efforts to have her conviction overturned by claiming F. Lee Bailey bungled her case might force him to disclose information on matters "far more serious than those she was tried for," the lawyer said.

Interviewed Monday on ABC-TV's Good Morning America show in New York, Bailey said Miss Hearst's motion for a new trial, filed here last week, might endanger the lawyer-client relationship that existed between the newspaper heiress and her lawyer.

"Anytime you attack a lawyer for his or her handling of the case, you are inviting a response that explains why every step was taken," Bailey said in the interview. "If the judge rules that her privilege has been waived by the attack and we are required to divulge everything she told us, there's a whole new bucket of worms on the table."

Bailey said he might be questioned about matters "far more serious than those she was tried for," but he would not elaborate.

In her motion for a new trial on her bank-robbery conviction, Miss Hearst alleged Bailey was "ineffective," that he seemed fatigued and was visibly shaking in the courtroom, and that she saw him swallow what appeared to be "hangover medicine."

Miss Hearst's motion was filed by lawyer George Martinez, who replaced Bailey and assistant Albert Johnson when they withdrew from the case in May.

During her trial for the San Francisco bank robbery, Miss Hearst invoked the fifth amendment against self-incrimination 42 times rather than tell how she spent the year between the holdup and her arrest here in September 1975. At the time, she was underground with her kidnappers from the Symbionese Liberation Army, who abducted her in February 1974.

Squatters Rushed, Policeman Dies

PHILADELPHIA (AP) — Gunfire erupted and one policeman was killed today after authorities using a bulldozer and a cherry-picker began demolishing the headquarters of a radical group called MOVE. Officials said at least seven persons were injured.

Three police officers, two firemen and two MOVE members were injured after helmeted police stormed the ramshackle three-storey house to remove those holed up inside, authorities said.

A trail of blood a half-block long smeared the street outside the house, about five blocks from the University of Pennsylvania campus.

At least six members of the group called MOVE, a name with no known significance, were arrested.

Earlier, a bulldozer smashed a stockade-like fence around the house in about 10 minutes and began plowing into the porch. Officers shouted for the MOVE members to "come out with your hands above your head."

TODAY'S TOURIST ALERT

The following are urged to contact the nearest detachment of the RCMP for an urgent personal message:

Adam Appel, Ayr, Ont.; Giles and Gwen Coechler, Allan, Sask.; Herbert Trevor Davies, Langley; Mr. and Mrs. Merle Eimen, Danforth, Ill.; Mr. and Mrs. Stan Faulkner, Calgary; Bob Fleming, Burnaby; Edward Guigue, Coquitlam; John Janzen, Aldergrove; Bruce McPherson, Hamilton, Ont.; Lorne and Helen Morrow, Bridge Lake; Mary Negrey, Calgary; Robert Nelson, Farmington; Max Quatember, Winnipeg; Ted Snoddy, San Diego, Calif.; Elizabeth Vanderlaag, Calgary; Randy Voldens, Oliver.

the weather

Weather map unavailable today

Growing in size and strength overnight, a ridge of high pressure cleared skies over most of the province allowing the parched southern half of B.C. to cool to a comfortable level. A drying trend is expected in the north as the frontal system that produced record rainfalls on the north coast continues to be deflected northwards by the ridge. Near record temperatures in the low thirties roasted the south coast on Monday where only one measureable rainfall has occurred in the last 50 days, a sharp contrast from places like Terrace which received more than their normal August rainfall in a single day. With the ridge still building there is little chance of a significant change in the weather this week.

ENVIRONMENT CANADA WEATHER OFFICE
10 A.M. FORECASTS
Valid Until
Midnight Wednesday

Greater Victoria: Today and Wednesday sunny and warm. Highs 27 to 30. Low tonight near 12.

Greater Vancouver, Lower Mainland, East Vancouver Island: Today and Wednesday, sunny and warm. Highs 27 to 30 and up to 34 inland. Lows tonight 12 to 14.

North and West Vancouver Island: Today and Wednesday sunny and warm. Morning patches of fog and low cloud in coastal areas. Highs 23 to 26 except in the thirties inland. Lows tonight 11 to 14.

TEMPERATURES

	Max.	Min.	Prcp.
Yesterday			
Victoria	29	13	—
Normal	20	12	
One Year Ago			
Victoria	20	11	—
Across Canada			
Prince Rupert	20	10	9.3
Prince George	27	9	—
Terrace	21	14	3.0
Port Hardy	23	11	—
Tofino	30	13	—
Comox	32	17	—
Vancouver	28	17	—
Kamloops	34	14	—
Cranbrook	32	16	—
Williams Lake	28	12	—
Fort Nelson	26	10	—
Peace River	25	13	—
Edmonton	23	15	—
Jasper	25	10	—
Banff	27	9	—
Calgary	28	15	T.4
Lethbridge	29	14	1.2
Medicine Hat	30	15	1.2
N. Battleford	24	11	—
Saskatoon	27	9	—
Swift Current	28	9	—
Prince Albert	25	9	—
Moose Jaw	29	11	—
Regina	29	7	—
Yorkton	27	11	—
Thompson	13	9	7.6
Brandon	32	8	—
Winnipeg	31	12	—
The Pas	28	12	0.7
Kenora	28	15	—
Thunder Bay	17	5	0.5
Toronto	25	16	1.2
Ottawa	28	19	trace
Montreal	28	19	—
Quebec	24	15	—
Halifax	26	15	—
Charlottetown	21	13	—
Fredericton	25	12	—
St. John's	24	10	—
Whitehorse	22	13	—
Yellowknife	21	14	—
Inuvik	11	1	—
United States			
Seattle	31	19	—
Spokane	34	14	—
Portland	38	18	—
San Francisco	24	12	—
Los Angeles	24	19	—
Las Vegas	44	30	—
Phoenix	41	28	—
Chicago	27	19	—
New York	30	24	2.5
Miami	30	24	2.5

World Temperatures: Amsterdam 18, 14; Athens 35, 24; Bangkok 31, 27; Beirut 30, 26; Belgrade 33, 22; Berlin 17, 14; Bogota 19, 10; Brussels 19, 10; Buenos Aires 13, 8; Cairo 36, 23; Caracas 28, 18; Chicago 27, 19; Copenhagen 20, 12; Frankfurt 18, 15; Geneva 17, 10; Helsinki 18, 10; Hong Kong 32, 27; Honolulu 31, 23; Jerusalem 32, 16; Johannesburg 22, 9; Kiev 25, 17; Lima 17, 14; Lisbon 23, 14; London 20, 13; Madrid 25, 10; Manila 30, 24; Mexico City 21, 12; Moscow 17, 12; New Delhi 34, 27; Nicosia 37, 21; Oslo 20, 10; Paris 18,

CITY'S WEATHER RECORD

Sunshine, August	98.8 hrs.
Last August	98.7 hrs.
Normal (30 Years)	66.0 hrs.
Sunshine, 1978	1,567.2 hrs.
Last Year	1,553.0 hrs.
Normal (30 Yrs.)	1,480.9 hrs.
Precipitation, August	— mm
Last August	— mm
Normal (30 Years)	4.2 mm
Precipitation, 1978	166.1 mm
Last Year	198.1 mm
Normal (30 Years)	329.6 mm

Sunrise, Sunset Sunday
(Pacific Daylight Time)
Sunrise 05:58 Sunset 20:39

TIDES AT VICTORIA
(Tides listed are Pacific Standard Time)

	Time	Ht	Time	Ht	Time	Ht	Time	Ht
	H M	Ft.	H M	Ft.	H M	Ft.	H M	Ft.
8	0450	6.7	1125	3.8	1825	8.0		
9	0035	5.2	0600	6.3	1145	4.5	1845	8.1
10	0130	4.7	0710	6.0	1230	5.2	1925	8.2
11	0245	4.1	1105	6.0	1300	5.9	2000	8.4
12	0350	3.4	1030	6.1	1500	6.7	2020	8.5

TIDES AT SOOKE

	Time	Ht	Time	Ht	Time	Ht	Time	Ht
	H M	Ft.	H M	Ft.	H M	Ft.	H M	Ft.
8	0320	7.9	1030	4.2	1705	8.4	2340	8.7
9	0415	7.4	1040	4.8	1735	8.6		
10	0035	5.3	0535	6.9	1045	5.4	1805	8.9
11	0140	4.9	0715	6.5	1115	5.9	1835	9.1
12	0245	4.3	0915	6.5	1130	6.4	1925	9.4

TIDES AT FULFORD HARBOUR

	Time	Ht	Time	Ht	Time	Ht	Time	Ht
	H M	Ft.	H M	Ft.	H M	Ft.	H M	Ft.
8	0200	6.1	0705	8.4	1305	4.5	2010	10.5
9	0220	5.6	0805	8.2	1340	5.4	2035	10.5
10	0320	4.9	0925	8.1	1415	6.3	2100	10.4
11	0505	4.3	1110	8.2	1515	7.2	2140	10.4
12	0505	3.6	1245	8.6	1620	8.1	2205	10.3

'Advertisement
NEW METHOD ENDS SMOKING FOR LIFE
RESEARCHED AT U.B.C.
Recently published results of research at U.B.C. report on a new, simple, pleasant way to end smoking permanently. Proven effective for even heavy smokers, smoking can be ended easily in just 24 hours without drugs, discomfort or weight gain. The new method now available in Victoria is called R.E.S.T. (Reduced Environmental Stimulation Technique). Private, personalized and professionally supervised, it can be used in your own home. 75% to 95% of the smokers who tried R.E.S.T. quit successfully. If you want to stop smoking, or if your doctor has told you to stop, phone now for free information or an appointment. Results are guaranteed.
Smokers who want to stop smoking for life can — Phone toll free, through Operator, Zenith 2280, Personal Improvement Centre, Monday to Friday, 8:30 to 5:00. P.I.C. 1177 W. Hastings.

Corvette
FOR 1978 . . .
Millstream Chevrolet NOW has your 1978 CORVETTE in stock! SEE IT TODAY!
Millstream CHEVROLET LTD.
1730 ISLAND HWY. 474-1211
Dealer Lic. 01384A
8-8x

For The Finest In Meats
BAILEY & SON
OLD COUNTRY BUTCHERS LTD.
IN THE MAYFAIR SHOPPING CENTRE 385-1401
BEAT THE FALL INCREASES
FILL THOSE FREEZERS NOW
GRADE A-1 BEEF GUARANTEED TENDER
SIDES $1.49 lb.
HINDS $1.79 lb.

DELUXE PACK 100 lbs.	FAMILY PACK 100 lbs.	VARIETY PACK 100 lbs.
15 lbs. T-Bone Steaks	15 lbs. Chuck Roast	10 lbs. Round Steaks
15 lbs. Porterhouse Steaks	10 lbs. Chuck Steaks	12 lbs. Chuck Steaks
10 lbs. Top Sirloin Steak	20 lbs. Ground Chuck	20 lbs. Ground Beef
20 lbs. Rib Steaks	5 lbs. Boneless Stewing Beef	6 lbs. T-Bone Steaks
15 lbs. Club Steaks	5 lbs. Lean Short Ribs	6 lbs. Porterhouse Steaks
20 lbs. Ground Round Steaks	5 lbs. Loin Pork Chops	6 lbs. Top Sirloin Steaks
5 lbs. Cube Steaks	5 lbs. Pork Sausage	8 lbs. Rump Roast Beef
	8 lbs. Rolled Beef Roast	5 lbs. Lean Short Ribs
	5 lbs. Sliced Baby Beef Liver	5 lbs. Cube Steaks
	12 lbs. Grade "A" Hen Turkey	5 lbs. Boneless Stewing Beef
	10 lbs. Cut-up Frying Chicken	12 lbs. Cut-up Frying Chicken
		5 lbs. Loin Pork Chops
100 LBS. TOTAL WEIGHT $309.00	100 LBS. TOTAL WEIGHT $149.99	100 LBS. TOTAL WEIGHT $199.99

GRASS-FED BEEF AT ITS BEST UNGRADED
SIDES $1.39 lb.
20-lb. STEAK PACK A combination of Sirloins, Porterhouses and T-Bones $2.19 lb. TOTAL PRICE $43.80
HINDS $1.59 lb.
8-8x
• We reserve the right to limit quantities • 30 day guarantee on all grain-fed freezer meats
• Weight loss due to cutting, boning and trimming will increase the price per pound on freezer beef
• Prices include cutting, wrapping and freezing • Prices effective while present stocks last

Driver Colorful, Anyway

Scarlet-coated RCMP Constable Al Girardin, the official driver assigned to the Duke of Edinburgh and Prince Andrew during their busy Victoria visit Monday, found himself more decorative than useful.

He was reduced largely to a door-opening role by Prince Philip, who took over the wheel of the official car — a rented, bright yellow 1974 Rolls-Royce Corniche convertible — to drive himself from Government House to the Legislative Buildings, from the buildings to a symphony concert in Beacon Hill Park and then back to Government House.

It was one of the informal, unexpected touches which is the hallmark of the prince, and it delighted thousands of cheering spectators along the route.

A reporter asked the Ottawa-based Girardin, who drove the Queen during her recent visit to Canada, what Prince Philip had said when he first suggested he might drive.

Girardin replied: "When he says he's going to drive, he's going to drive."

And is the Duke a good driver?

"You don't really expect me to answer that, do you?"

Well, Al, one can always hope.

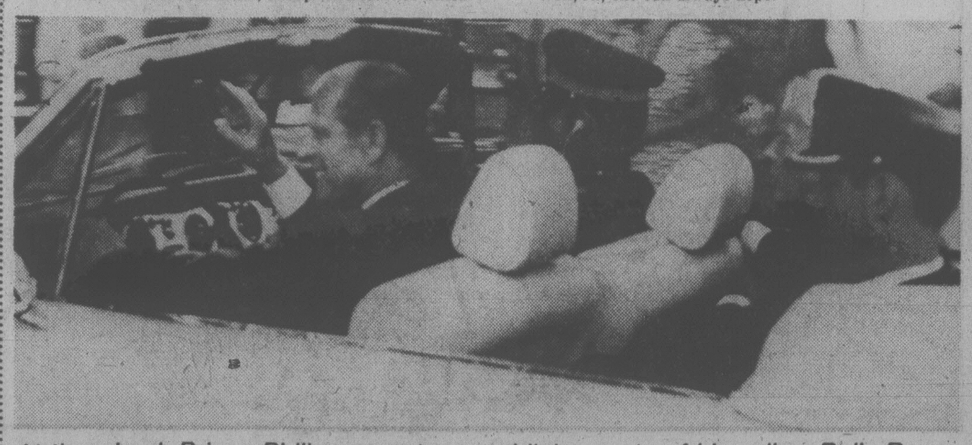

At the wheel, Prince Philip waves to crowd lining route of his yellow Rolls-Royce.

Warm Welcome for Princes

Continued from page 1

onlookers gathered to cheer and wave at intersections along the Patricia Bay Highway.

With many Victorians out of town for the long holiday weekend, downtown streets seemed largely deserted, but it was a large, enthusiastic crowd which had gathered outside the legislative buildings for the official welcoming ceremony by Premier Bill Bennett.

The first massive boom of a 21-gun salute rattled windows and fractured nerves as the motorcade arrived.

Prince Philip, a dazzling white figure in the full uniform of an admiral of the fleet, stood on the third step with the premier, and his blue-suited, 18-year-old son stood six steps above with Mrs. Bennett, while the Naden Band from CFB Esquimalt played the royal anthem.

Then the Duke inspected the 100-man guard of honor commanded by Lt.-Cdr. David Williams.

The unit, drawn from the fleet school, the base, ships in the harbor and the dockyard, had been in place for at least half an hour before the royal visitors' arrival, and Williams said later that five of the men succumbed to the heat.

Their places were smoothly taken by other personnel engaged in crowd control.

Williams said Prince Philip was quick to spot small details such as the ships' diving badges many of them were wearing, and the high proportion of navy beards.

In the first of several departures from prescribed routine, Prince Philip responded to Bennett's greetings by taking over the microphone.

"Thank you for your keen welcome and for being here in spite of it being a holiday," he said.

As he walked to the Cenotaph at Belleville and Government he stopped numerous times to talk to the crowd, and there were cries of "Smile, Philip" or "Look this way, Your Highness" as hundreds of cameras clicked away.

After lunch at the Esquimalt wardroom with Rear-Admiral Michael Martin, Commander, Maritime Forces Pacific, Mrs. Martin, senior officers and their wives, the Duke was driven to Government House where about 1,500 guests had been invited to a garden party.

They included many New Canadians who had recently been awarded their citizenship, Canadian Legion veterans, senior citizens, representatives of several organizations and youth groups.

Again Prince Philip and Prince Andrew plunged into the crowd, ruining officials' hopes of tight security, to talk to as many people as possible.

On their separate routes around the lawns the Duke was accompanied by Lieutenant-Governor Henry Bell-Irving and Prince Andrew by Premier Bennett — who seemed to include a number of attractive young ladies among the introductions.

While not as totally relaxed as his father, a veteran of many such social marathons, Prince Andrew nevertheless displayed a royal aptitude for small-talk as well as a sense of humor.

Murray Thompson, a retired high school teacher from Duncan, told him: "Unless I shake hands with you, Your Royal Highness, I don't think my daughter will let me in the house tonight."

Replied the prince, laughing: "Perhaps in that case I'd better hold on."

Prince Andrew later stayed behind at Government House for a private swimming party while his father — at the wheel — drove to the Legislative Buildings to present Duke of Edinburgh awards to 23 young people who had completed the character-development program.

Prince Philip's last public engagement of the day was a half-hour visit to the Victoria Symphony concert in Beacon Hill Park, where he was greeted by Victoria Mayor Mike Young and Mrs. Young.

On the way to his seat he pointed, laughingly, at attractive Janet Jadresko, 19, who was precariously perched on the shoulders of her 22-year-old companion Nacky Leonidas.

"How did you get up way up there?" Prince Philip asked.

Janet said later: "We've followed them all day, it was great."

Bennett also announced during the dinner that the B.C. government would provide eight Duke of Edinburgh scholarships, valued at $6,000 each, to the Lester B. Pearson College of the Pacific — one of the United World Colleges headed by the prince's son Charles.

Bennett said the scholarships will permit "worthy young British Columbians to benefit from the unique international educational experience."

Bennett welcomes Prince Philip

capital scene

The Fernwood Community Association will meet Wednesday, Aug. 9, 7:30 p.m., Fernwood Neighbourhood Centre, 1294 Gladstone Ave.

The Rosicrucian Order, A.M.O.R.C., convocation and lecture, 'Reincarnation,' Wed., Aug. 9, 7:30 p.m., 1620 Fernwood. 384-5289.

COLONY MOTOR INN 8-5
THE SIDE DOOR IS OPEN AND THE GIRLS ARE BACK

continuing education

DID YOU KNOW . . .

The University of Victoria offers lunch-hour and after work courses downtown? They may be taken for credit or for general interest.

For more information:
write: The Division of Continuing Education
P.O. Box 1700,
Victoria, B.C. V8W 2Y2

or phone: 477-6911, local 4802
8:30-4:30, Monday to Friday.

special SHIPMENT OF native bulbs

INCLUDING
DOG TOOTH VIOLET . . . . . ERYTHRONIUM
WAKE ROBIN . . . . . TRILLIUM
LADIES' SLIPPER . . . . . CYPRIPEDIUM
BLOOD ROOT . . . . . SANGUENIUM CANADENSIS
ALSO HARDY CYCLAMEN

SEE OUR COLLECTION OF CACTUS from 1.99 ea.

CLEAN HAND PICKED HORSE MANURE 95¢ PER BAG

OPEN 9:00 a.m. to 8:00 p.m. Sunday 9-5
PHONE 658-8812

PHONE 658-8812

Elk Lake Garden Centre
5450 PAT BAY HIGHWAY — Just Beside Elk Lake

REVELSTOKE
HOME IMPROVEMENT CENTRES LIMITED
Formerly Stewart and Hudson

Belwood Vanity Cabinets Assembled
Attractive and fine quality addition to your bathroom.
V-24" Regular 74.50 SALE 59.90
V-30" Regular 84.95 SALE 69.50
V-36" Regular 8995 SALE 79.50
LIMITED STOCK

Cultured Marble Vanity Tops
Resistance to impact aging-staining exceed C.S.A. requirement.
25"x22" Regular 74.50 SALE 59.50
31"x22" Regular 84.50 SALE 69.50
37"x22" Regular 99.50 SALE 79.50
ACCESSORIES NOT INCLUDED

FERTILIZER CART
Regular 15.95
SALE 1 ONLY 11.50

HAND Garden Tools
Regular 1.48
SALE, ea. 1.19

GARDEN WHEELBARROW
Model 093 15.88

MELNOR Sprinkler
Model 525
Reg. 12.75
SALE 8.25

TORCAN FAN
3 Speed
Model T63 34.85

Pioneer Portable Toilet
Model 177
Regular 89.50
SALE 64.50

Suburban Grade Cedar Ranch Panel Shorts

	3'	4'	5'
1"x6"	24¢ ea.	49¢ ea.	69¢ ea.
1"x8"	34¢ ea.	59¢ ea.	89¢ ea.
1"x10"	44¢ ea.	69¢ ea.	99¢ ea.

Clear Yellow Cedar

1"x3", ft.	23¢	2"x4", ft.	60¢
1"x4", ft.	30¢	2"x6", ft.	90¢
1"x6", ft.	45¢	2"x8", ft.	1.25

K.D. PINE SHELVING

1"x6", lineal ft.	27¢	1"x10", lineal ft.	44¢
1"x8", lineal ft.	34¢	1"x12", lineal ft.	65¢

LOG CABIN FENCE RAIL 6'-8' 69¢

4' High Solid Cedar Fence
For maximum privacy this fence includes 4"x4" utility cedar posts, 2"x4" rails, 1"x8" cedar ranch panels and 1" and 12" cedar kick plate. 1.49 ft.

3' High Bevelled Solid Fence
This fence includes 4"x4" utility cedar posts, 2"x4" utility rails and ¾"x10" bevelled cedar siding. 99¢ ft.

All Customers With Stewart & Hudson Charge Accounts Will Now Have Revelstoke Charge Accounts.

449 GORGE RD. EAST 386-3211
OPEN 7:30 a.m. to 5:30 p.m. INCLUDING SATURDAY
Prices Effective 'til Aug. 15, 1978 or while stock lasts. 8-8
CHARGEX

REVELSTOKE
GOVERNMENT ST. GORGE RD. FINLAYSON BURNSIDE DOUGLAS ST.

REVELSTOKE
HOME IMPROVEMENT CENTRES LIMITED

Victoria Times

TUESDAY, AUGUST 8, 1978

GORDON BELL
Managing Editor

STUART UNDERHILL
Publisher

BARBARA McLINTOCK
Editor

The Tragedy of Stevie

Last week we printed the story of "Stevie" (not his real name), the 16-year-old youth who has attracted province-wide notice as a dramatic example of a provincial tragedy: the kids with problems with no place to go.

Officially Stevie is a "juvenile delinquent," a kid-criminal, and a serious one at that since the offence that brought him before the court involved a stabbing. But what has been made abundantly clear in the ensuing publicity is that Stevie is no ordinary kid-criminal but rather a brain-damaged boy with a lifetime of physical, mental and emotional problems.

His parents had been trying to get help for him for three years before his last offence, but had found none that was appropriate. When the combined resources of our juvenile justice system were brought to bear on the problem, they couldn't find any either.

Everyone involved in the case has agreed that Stevie is too disturbed at the moment to be allowed back on the street, that his problems make him a danger to others. What he needs is a locked institution where he will be kept under close supervision but will also receive the intensive treatment he needs so that he can safely be allowed back into society.

There is no such place in B.C.

The Social Credit government began a program of "containment centres" for "hard-core juvenile delinquents" but the program was declared unconstitutional by the courts so the centres are no longer operating. In any case, the containment centres were not geared towards providing the sort of intensive help that Stevie needs; they were more like mini-jails.

The Eric Martin Institute treats people with mental and emotional problems but it doesn't deal with teenagers since the government won't give it the money to staff a teenagers' ward. It wouldn't take Stevie.

Ontario does have a treatment centre that deals with cases like Stevie's, but the provincial government won't pay to have him treated there.

Finally, in desperation, Family Court Judge Lawrence Brahan last week imposed a sentence on Stevie that will have him remain in the Victoria Juvenile Detention Home for as long as three years while he undergoes treatment supervised by a health ministry psychologist.

Everyone involved knows that the JDH is not the right place for Stevie. It is basically a jail, complete with bars on the windows and barbed wire around a tiny recreation yard. It is not designed to hold youths for longer than a week. But it's the least evil of a number of bad alternatives.

There are other Stevies in B.C. — not a large number of them, perhaps rarely more than a dozen at a time.

But a society is judged, in part, on how it treats its weakest members. The treatment we give to those few Stevies, surely some of our weakest members, should make us all ashamed.

A Double Standard

The Chamber of Commerce, we always thought, was an organization with the aim of encouraging businesses, large and small, in Victoria. However, it appears we were mistaken.

The chamber's attitude towards a group of new city businesses — to wit, the food-sellers on the Causeway — has been anything but encouraging. Indeed the chamber has now announced it is "monitoring" the hawkers to see if it can get them to "clean up their act."

Now, heaven knows, the city went into the business of allowing causeway hawkers in a haphazard, unplanned way, and as a result there are problems. It's silly surely that the bylaw would allow 100 sellers of popcorn on the causeway but wouldn't admit someone who came along with a new, interesting food product he wanted to sell. Moreover, it may be necessary to restrict more stringently the areas in which individual hawkers can work instead of allowing each of them to roam all over the causeway.

But the chamber's beefs don't deal with these sort of issues. Instead it complains that the carts "are not anything like what we expected" (without saying what it did expect), that the operators aren't colorful, that they aren't in costume, and that the carts cause litter.

Without being picky, we haven't recently (not since Victorian Days, anyway) observed very many members of the Chamber of Commerce in costume, nor looking particularly colorful. We can't say that we think many of the souvenir shops just north of the causeway add much to the local character with their displays of plastic flower baskets and imitation native carvings.

And we haven't noticed the chamber blaming fast-food outlets and drugstores for the proliferation of soft drink cups and chocolate-bar wrappers on city streets. It's usually considered to be the *buyer* who causes the litter, not the seller.

The young people manning the causeway carts are the same young people who would be castigated by the chamber if they were collecting unemployment insurance because they couldn't find work. Now that they have made their own work, they should be encouraged.

That means the chamber should offer constructive suggestions for improvement but not vague, carping complaints. Neither should it demand higher standards from the causeway sellers than it demands from its own members.

"Might know it — as soon as the government starts foolin' around with that solar energy stuff, things would get messed up."

FRED CLEVERLEY

Who Will Own Cable TV?

WINNIPEG — Later this month, the Canadian Radio-television and Telecommunications Commission (CRTC) will hold public hearings into a matter that could change the pattern of cable television across Canada.

At the hearings, the CRTC will hear applications from three rural Manitoba cable television companies for amendments to their licences to allow the publicly-owned Manitoba Telephone System to own every piece of cable hardware in their distribution systems.

While the applications are being made by the companies, the real applicant is the Manitoba Telephone System, which has been in a head-on confrontation with the two operating Winnipeg cable companies over the ownership of hardware for the last two years.

CRTC Opposed

The hearings also may influence the policy of the CRTC, which so far has opposed telephone ownership of the complete delivery system, and which has continued to oppose the ownership despite a special deal worked out between Ottawa and the Manitoba Telephone System to allow it.

If the CRTC reverses itself on the question of ownership, it could reopen the battle in which Bell Canada was prohibited, by court order, from adopting a position similar to the Manitoba telephone company.

The fight is nominally over the ownership of "house drops," or that piece of cable that connects the individual home with the line on the telephone pole. In Manitoba, this is the only actual hardware owned by the cable companies, since the telephone system has long taken over the "head end" receiving stations and the long-distance transmission of cable signals.

But this last ownership is vital to the cable companies, who see it as the last thing that prevents them from becoming simple collection agencies for the government distribution network. The companies also see the ownership of these vital links as powerful leverage against any attempt at government control of program content.

The government telephone organization, on the other hand, sees the retention of house drop ownership by the cable companies as a means of skimming off additional profits as the use of cable to deliver community information, shopping lists and even newspapers becomes a reality.

The CRTC has consistently opposed telephone ownership of the complete distribution system because, as an agency of the federal government, it considers such ownership an intrusion by provincial governments into what has been the exclusive federal field of communications.

The CRTC also has suggested that the ownership of cable franchises should be as diverse as possible in order to protect the consumer.

In Manitoba's case, the consumer is in danger of becoming an involuntary shareholder in a business which is dependent on advancing technology that can wipe out previous investments overnight. When cable television was first proposed for Manitoba, the then-administration of Conservative Duff Roblin decided that no public money should be invested in a risky, luxury business. Besides the investment ($10 million) then required, the government received advice from its telephone system engineers that the delivery of a saleable cable signal in Winnipeg was doubtful due to the distances involved. The American stations that were to be picked up were between 120 and 150 miles away from Winnipeg.

The Manitoba Telephone System extracted from the two Winnipeg cable companies who obtained licences from the federal government a contract considered to be the most severe, economically, in Canada. Line rentals were well above those of Ontario, and the companies were required to advance the capital for the distribution equipment that would be mostly owned by the government telephone system.

The equipment was installed, the signal was a commercial success, and the government changed. The New Democratic Party administration in Manitoba began a program aimed toward complete telephone ownershp of cable facilities.

The moves were opposed by the Conservative opposition. But when the Conservatives took office last October, they proceeded to execute a 180-degree turn in direction, and pursued the objective of government control. The suspicion is that the dollar-conscious Conservative government wants the money it believs will flow from cable ownership.

The two Winnipeg companies continued to oppose the change, but in a move to deliver cable signals throughout rural Manitoba, the government found three other smaller companies that were willing to have the telephone system own everything.

One company, serving small communities south of Winnipeg, has taken the same position as the Winnipeg firms in opposing the government takeover.

It, along with the Winnipeg firms, argues that cable itself is becoming obsolete and that signals will soon be delivered more efficiently by satellite.

Horse and Buggy

The last argument is the most significant for taxpayers. If the cable companies are right, then the Manitoba Telephone System, in an effort to establish a monopoly ownership of cable in Manitoba, will spend close to $30 million on what the cable operators describe as a "horse and buggy" delivery system that will be obsolete before it goes into service.

The cable operators claim that the investment, necessary to service 19 communities by cable, could service 900 communities via satellite.

Besides this risk, there is a new principle that will be established that is possible only under government ownershp. Cable subscribers in Winnipeg will be required, through their user fees, to pay most of the cost of providing cable signals to rural residents.

If only private companies were involved, no one would suggest such a possibility.

TOM WICKER

American Politics Fractured

WASHINGTON — Chairman John C. White of the Democratic National Committee has warned Democratic candidates to stop taking "cheap shots" at President Carter, and also predicted that Carter will be opposed for renomination in 1980, probably by an "issues-oriented" candidate.

Even taking into account whatever Carter's personal weakness as president may be, White's statement seems to reflect a decline in the institutional power of the presidency to command respect and keep party colleagues in line. It has been suggested, in fact, that more independent members of a more powerful congress heightened interest-group consciousness (when Youngstown Sheet and Tube closed last year, a 300-member congressional "steel caucus" was formed in less than 10 days), and an infinite variety of sophisticated new lobbying organizations and techniques may be beginning to "bring the system to a halt."

All Kinds of Perks

A member of the House running for re-election, for example, now begins with at least the following advantages provided by taxpayers of both parties:

Unlimited franked first-class postage (for "non-political" mailings, of course), $255,144 in staff allowances, $20,000 for telephone services, three staffed offices in the home district (one of which can be a mobile van), a printed newsletter in which all sorts of constituent meetings and notices can be publicized, and other perquisites large and small — such as an allowance for heavy-duty brown envelopes.

Frank R. Wolf of Virginia, a candidate against Rep. Joseph L. Fisher of that state's 10th district, pointed out in *The Washington Post* that it would cost his campaign $12,000 to finance and staff a van, $4,500 in first class postage to announce a meeting and $15,000 to send a printed newsletter to all 10th district households.

The taxpayers foot such bills, if they can be construed as involving legitimate constituent services, for incumbent members. But challengers like Wolf must pay them out of campaign chests limited to $1,000 contributions by individuals and $5,000 by PACs — the political action committees that corporations, unions and other groups are entitled to organize.

Wolf wrote bravely of defeating Fisher anyway, and maybe he can. But he himself pointed to the paradox that is the point here: polls suggest that only 39 per cent of the American people think their own representatives are doing a good job — while the fact is that 97 per cent of those who seek re-election win it. It's hard to escape the conclusion that congressional perquisites and spending limits on challengers give incumbents

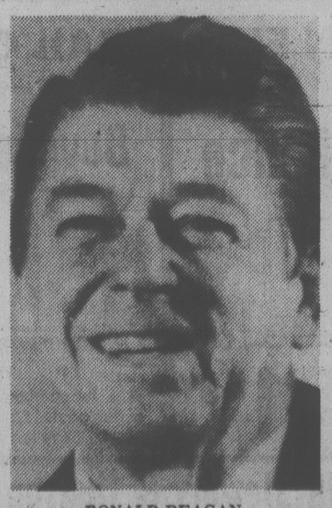

RONALD REAGAN
. . . faces internal challenge

in the House of Representatives a high degree of immunity.

In an age, anyway, when political candidates win election primarily by television imagery, not by party label or ideology, well-protected members of the House quickly become more independent of either presidential or party discipline than they once were. Ironically enough, the substantial generational change in congress seems also to be contributing to that independence.

Seventeen new senators took office in 1977, for example, and in January, 1979, more than half of that body will have joined it since 1970. Even in the House, where there have been numerous retirements, more than 60 per cent of the members in January, 1979 will have served two terms or less.

This leads Carter's congressional liaison chief, Frank Moore, to quip that since 1977 he's become "an old-timer" on Capitol Hill — and some Washington observers to charge that the new members, mostly products of television rather than of party politics, act more from individual political motives than as party members, or even as Carter supporters or opponents.

Reforms in recent years also have weakened the power of committee chairmen and "deans" of state delegations to discipline and influence important voting blocs. At the same time, the president himself may have been made more vulnerable to challenge than at any time in this century.

Fractionated Congress

The new proliferation of state primaries, together with the provision of federal subsidies even for primary candidates, constitutes a virtual invitation to opposition from a president's own as well as from the other party — hence a decline in his power to punish or reward. White's statement recognized that fact; and on the same day, a relatively unknown conservative, Rep. Philip Crane of Illinois, said he would announce his presidential candidacy before Labor Day — the kind of internal challenge to Ronald Reagan's Republican primacy that would not have been practical before 1976.

In these circumstances, Frank Moore laments, he can sometimes put together a coalition for a single narrow bill, but almost never for a complicated or comprehensive plan like Carter's energy proposals, or civil service reform. Even so, he has to put together a different coalition for each bill that succeeds and for each, he says, "You've got to lobby every member."

Thus, power in Washington has been fractionated by reform and circumstance — not in every case a bad thing. But it's unquestionably now harder for a president to produce; and there are many more points at which concerned interests can stick in a monkey wrench and bring the action to a halt.

letters

CARAL Here

Some concerned citizens are forming a branch of CARAL in the Victoria community. CARAL stands for freedom of choice on abortion.

Our aims are the repeal of all sections of the Criminal Code dealing with abortion, and the establishment of comprehensive contraceptive and abortion services, including appropriate counselling across the country. We regard the right to safe, legal abortion as a fundamental human right.

A woman faced with the problem of an unwanted pregnancy must have the freedom to choose whether to continue the pregnancy or to have a safe, legal abortion. She may choose to seek assistance and advice from her partner, her family, her physician, or her church, but she should not have to worry about politicians, or the criminal law.

Anyone wishing to support these efforts please contact us at the following address: CARAL, P.O. Box 6282, Depot C, Victoria V8P 5L5. — L. Thomson, Victoria.

Feingold's Coming

Many thanks for the interesting and informative article on the research Dr. Ben Feingold, director of the Kaiser Permanente medical centre in San Francisco, is doing on the contributive factors of hyperactivity (Additives Fuel Hyperactivity: MD; *Times*, July 26).

Perhaps your readers and parents of "hyperactive" children, in particular, should be aware of the fact that Dr. Feingold will be here in Victoria in the fall. He will be a guest speaker at the fall conference, sponsored by the Victoria Primary and Kindergarten Teachers Association to be held at Mount Douglas Senior Secondary School on Oct. 13 and 14. — Mrs. Elaine Shirley, 6631 Oldfield Road.

Don't Widen It

I recently noticed that a Langford businessman, C. Danbrook explained the "highways [deparrtment] is purchasing land along the Trans-Canada in preparation for widening to four lanes" (referring to land between Goldstream and Sooke Lake roads).

Of course we have watched with interest the widening of the Trans-Canada from Douglas to the Thetis Lake underpass. We also know that the up-Island highway has been undergoing widening and improving, rightly so, for safety sake alone.

Now comes the question — does the above quote about land purchases mean that the Trans-Canada will be four lanes wide through beautiful little Goldstream Park?

At present there is a ferry from near Mill Bay to Brentwood, almost hourly until about 6 p.m. It is a small ferry. Since many of the persons using this ferry are on their way to or from Victoria Airport or the Swartz Bay terminal, why couldn't the service be improved with larger ferries or half hour service, and evening trips. The route of the ferry ideally should be from a point closer to Mill Bay to a point just north of the Oceanographic Institute in Patricia Bay. If this route were possible it would be roughly 10 miles from Mill Bay to the ferry terminal.

This would certanly take a great deal of traffic off the Trans-Canada and obviate the need for widening the road through Goldstream Park. It would provide an alternative route for Islanders and tourist alike to explore and travel. Business and commercial traffic preferring the shorter route would welcome the savings. And, for many of us, we could all appreciate and enjoy little Goldsteam Park, with its beautiful trees and stream intact! — J. Bryant, Victoria.

Hiccups: a Cure

Re: Your news item on hiccups (Hiccups Go On For 56 Years, July 25):

I have herd said that those suffering from hiccups will find relief by breathing into a paper bag suitably adjusted as to mouthpiece and inhaling the carbon dioxide they themselves have exhaled by breathing into the bag. — H. E. Burnett, P.O. Box 1764, Victoria.

VICTORIA TIMES, established 1884 is published every afternoon except Sunday by the Times Publishers, 2621 Douglas Street, Victoria, B.C. V8W 2N4, a division of FP Publications (Western) Limited. Second class mail registration No. 0625. All undelivered copies and notices of change of address to be sent to the above address. The Canadian Press is exclusively entitled to reprint the local news published herein.

How Can We End Biological Massacre?

By ERIK ECKHOLM

(Eckholm is a author and researcher with Worldwatch Institute. He wrote this for The Washington Post)

To most people, talk of "endangered species" evokes images of tigers under siege in Asia and cheetahs losing ground in Africa, of whales hunted to scarcity in the Antarctic and whooping cranes clinging to life in North America. For those who follow such matters, it may also bring to mind recent positive preservation developments: whaling quotas, restrictions on trade in rare-animal pelts, DDT bans and international save-the-tiger campaigns, among others.

Even as such salvaging operations finally get under way, however, many leading biologists have begun sounding the alarm about an unsolved, unsung species problem of vaster proportions and wider implications. At risk, the scientists say, are not just hundreds of familiar and appealing birds and mammals. Examination of the survival prospects of all forms of plant and animal life — including obscure ferns, shurbs, insects and molluscs as well as elephants and wolves — indicates that huge numbers of them have little future.

Not hundreds, but hundreds of thousands of unique, irreplaceable life forms may vanish by the century's end:

Should this biological massacre take place, evolution will no doubt continue, but in a grossly distorted manner. Such a multitude of species losses would constitute a basic and irreversible alteration in the nature of the biosphere even before we understand its workings — an evolutionary Rubicon whose crossing Homo sapiens would do well to avoid.

Estimates of the number of plant and animal species living on earth range from 3 million to more than 10 million, with recent findings on the diversity of insects in particular supporting the higher approximation. Yet to date only about 1.5 million species — about 15 to 50 per cent of the presumed total — have been recorded in the scientific literature. It is likely that several million insects and plants — along with far fewer members of other animal classes — await discovery, mainly in the tropics.

Species vanish each year

If current patterns of human activity continue, a good share of the unrecorded majority of species will vanish before their existence, much less their biological importance or economic utility, is established.

Currently, the International Union for the Conservation of Nature and Natural Resources (IUCN) estimates, an average of one animal species or subspecies is lost each year. However, although endangered animals receive the greatest public attention, plant extinctions are often more significant ecologically. According to Peter Raven, a disappearing plant can take with it 10 to 30 dependent species such as insects, higher animals, and even other plants.

Estimates of the past and current rates of plant extinctions are not available, but the IUCN's Threatened Plants Committee finds about 10 per cent (20,000 to 30,000) of the world's flowering plants to be "dangerously rare or under threat."

These estimates of species at risk greatly understate the true problem, for they deal only with known life forms. All evidence indicates that sizable, if unknown, numbers of unnamed species are disappearing in scientifically uncharted areas in the tropics.

In his forthcoming book, *The Sinking Ark*, wildlife specialist Norman Myers concludes that, right now, probably at least one species is disappearing each day in tropical forests alone — and that in a few more years there may well be species lost each hour.

Biologist Thomas Lovejoy, of the World Wildlife Fund, extrapolating current trends in population, land use and the pollution of air and water, finds plausible a reduction in global diversity of at least one-sixth by the year 2000, which would mean the obliteration of 500,000 species based on the lowest estimates of total species numbers.

If this projection is even remotely close to correct, then no one can accuse the many alarmed scientists of crying wolf. The fabric of life will not just suffer a minor rip; sections of it will be torn to shreds.

Humans destroy fellow species in numerous ways, including excessive hunting and collection and the release of toxic chemicals into the air and water. Over the next few decades, however, by far the biggest single cause of extinctions will be the destruction of habitats.

As both populations and economies grow, and human settlements sprawl, undisturbed natural areas shrink. Essential wildlife breeding zones, migration routes and browsing and hunting domains are paved, inundated with water, grazed or plowed. Forest lands are denuded by farmers, timber companies and firewood gatherers, and then are given over to cattle, crops or non-native tree species.

The problem of habitat destruction exists on every continent, but it is particularly serious in the humid

Lush vegetation on island of Palau in Micronesia, site of proposed supertanker port.

tropics, which is where the major species losses are predicted. Suffused with exceptional amounts of light, warmth and moisture, the tropical rain forests house a remarkable variety of ecosystems and species — and large areas, particularly in the Amazon Basin, remain unknown territory to scientists.

But the blunt truth is that huge, perhaps inexorable pressures to exploit the remaining virgin territories of the tropics are building. Many tropical forests lie within countries that, though biologically affluent, are economically poor, and whose governments are not inclined to value abstract, long-term ecological goals above immediate economic gains.

Unequal land tenure and rapid population growth cause additional encroachments into the forests even in more prosperous tropical countries. Affluent people in faraway lands, who demand wood and agricultural products, add to the pressures on tropical ecosystems, and international corporations are well equipped to facilitate the extraction and international transfer of tropical goods.

Because of this combination of powerful social forces contributing to the settlement or disruption of hitherto unexploited tropical lands, many scientists fear that little untouched rain forest will be left by the year 2000. Certainly not all the forest lands will be inhabited or treeless — and some remote regions may remain pristine. But once disturbed, the original balance of rainforest species in a given area may be forever lost. Large tropical areas must be set aside as biological reserves if massive extinctions are to be avoided.

Do the projected species losses matter? For a wide range of reasons, a decline in the diversity of life forms should be of concern to everyone. The biological impoverishment of the earth will certainly contribute to the economic, let alone the esthetic, impoverishment of humans.

Seed banks inadequate

Probably the most immediate threat posed by the loss of biological diversity arises from the shrinking of the plant gene pools available to agricultural and forestry breeders. While crop genetic diversity can be largely preserved through seed collection and storage, wild relatives of crops may have properties of enormous potential value and are less apt than domestic strains to be collected. Moreover, despite recent international initiatives, existing seed banks are still badly incomplete.

In an age of plastics and moonshots, few people appreciate the extent to which humans remain dependent on natural products. Wild plants and animals provide the basis for life of many traditional peoples in Africa, Asia and Latin America — reason enough for their preservation. But in even the most technologically advanced societies, products derived from plants and animals serve a variety of crucial industrial, medical and other purposes.

Perhaps the greatest social costs of species destruction will stem from future opportunities unknowingly lost. Forty per cent of the modern pharmacopoeia has originated in nature, yet only a small fraction of the earth's plant species have been screened for medically useful ingredients.

Nearly all the food humans eat comes from only about 20 crops, but thousands of plants are edible, and some will undoubtedly prove useful in meeting human food needs. It is certain that socially significant uses will be discovered for many tropical plants as more are studied.

No one can confidently say that products of comparable significance to rubber or quinine remain to be discovered. But no one can confidently say they don't, either.

Beyond particular economic or scientific losses caused by species destruction lies a more basic threat: the disruption of ecosystems on which human well-being depends. No matter how sophisticated modern technologies may seem, human livelihoods are ultimately grounded in biological processes, enmeshed in ecological webs so intricate that the consequences of destabilization cannot often be foreseen.

Crushed by the march of civilization, one species can take many others with it, and the ecological repercussions and rearrangements that follow may well endanger people.

One common result of environmental degradation, for example, is an increase in the prevalence of small, hardy, fast-reproducing plants and animals of the sorts usually considered pests. Events such as the overruning of crops by pests or the sudden spread of a disease may easily be perceived as matters of chance when in fact they are the direct result of ecosystem degradation.

No one could claim that all existing species are ecologically essential to the viability of human culture. But scientists cannot yet say where the critical thresholds lie, at what level of species extermination the web of life will be seriously disrupted. Identifying and protecting those species whose ecological functions are especially important to human society are crucial tasks facing both scientists and governments. In the meantime, prudence dictates giving existing organisms as much benefit of the doubt as possible.

In the long run, philosophical considerations may prove as potent as economic considerations as a force for species preservation. Australian geneticist Otto Frankel has urged the world-wide adoption of an "evolutionary ethic" — a determination to "try to keep evolutionary options open so far as we can" without forcing "undue deprivations on those least able to bear them."

The alternative to living by such a creed is destroying many of those habitats and species that do not seem immediately useful; humans would appoint themselves as the ultimate arbiters of evolution and determine its future course on the basis of short-term considerations and a great deal of ignorance.

The descent from the airy summit of evolutionary ethics to the everyday human landscape of the tropical world is a jarring one. To be rich in birds, insects, trees and fungi is not necessarily to be rich in food and consumer goods. Far from it: many of the countries in which the great species wipe-out will soon unfold are burgeoning with the destitute.

When nations are poor, the temptation to choose short-term material benefits regardless of future ecological costs often proves irresistible. Local entrepreneurs or multinational companies who offer to turn standing forests into salable timber, and unoccupied lands into beef-producing pastures, are seldom turned down by governments eager to acquire foreign exchange.

Likewise, besieged by restless legions of the jobless and the landless, governments are naturally inclined to transform remaining pristine areas into agricultural settlements — and in fact often lack the ability to prevent such transformations even when they want to.

Despite the countervailing pressures, a few tropical countries, including Colombia, Costa Rica, Peru, Thailand and Venezuela, have already established sizable, if not yet adequate, natural reserves. Leaders in wildlife-rich Kenya and Tanzania have also initiated far-sighted conservation policies; Kenya has gone so far as to ban all sales of animal-derived souvenirs.

Yet even in countries with excellent conservation laws and ample nature reserves —let alone in countries where political leaders lack enough appreciation of biological diversity to act on its behalf — the permanent protection of large natural areas will be feasible only if the deeper socio-economic forces that imperil them are dispelled.

'Decent living' comes first

Whatever the proclamations from national capitals, and whatever the economic progress registered in aggregate gross-national-product accounts, as long as large numbers are denied the means to make a decent living, the nature reserves will be in jeopardy.

Unless national and international economic systems provide many more people with land or jobs, the dispossessed will naturally covet and molest "legally protected" lands, trees, and animals. Similarly, if rapid population growth in tropical countries is not soon slowed, human pressures to exploit virgin territories will overwhelm even the most stalwart conservation efforts.

Success in bringing down birth-rates, however, is also at least partly dependent on more general social progress. Immediate human survival needs will always take precedence over long-term environmental goals. Clearly, the struggle to save species and unique ecosystems cannot be divorced from the broader struggle to achieve a social order in which the basic needs of all are met.

Parenthood without Headaches

By GARY LAUTENS

The world's first test-tube baby was born last month in England and, naturally, everyone's delighted.

What this scientific breakthrough means is that a man and woman no longer have to waste an entire evening together for conception to take place. Technicians can make the baby for them at the lab.

That's right. The couple can attend a baseball game, make out their income tax, take separate vacations, restuff a chesterfield — anything — and become parents at the very same time, miles away.

Isn't it fantastic?

No more exotic colognes to buy. No more saucy winks and teasing giggles. No more candlelight and Billy Bee tumblers filled to the brim with Bright's second-best sherry. No more Saturday night disruptions because of nasty headaches.

No, instead the night of passion will go like this:

"Dear, we've been together almost two years now and I've been thinking . . ."

"What have you been thinking, blossom of my life?"

"I've been thinking, wouldn't it be nice to hear the pitter-patter of little feet around the apartment? We have the extra bedroom . . ."

"If you want a dog, dearest, why didn't you say so? Go ahead. Get a pup, just as long as it isn't a St. Bernard or a doberman named Heinrich."

"Silly, I'm not talking about a dog. I'm talking about a baby."

"Don't get me wrong, darling, but do you think we have time for a baby?"

"I could get a leave of absence from my job, perhaps even quit for a year or so. It would be fun to have someone to play with, to take for walks to the park, to read Dr. Seuss stories to, watch grow up."

"That's not the part I'm concerned about, sweetness. After I turn 24 in the fall, I'm sure I'll have lots of time to stay home and play with a baby. What else do middle-aged people have to do? It's the time to conceive the baby that I'm thinking of."

"What do you mean?"

"Well, for example, tonight's my bowling night and I'm the high triple leader. Tomorrow you know I always watch the New Avengers on TV. Saturday I have to wash the Pinto. Well, it's like that to the end of the month at least. Besides, you're just as busy. Isn't tonight your batik night?"

"Yes, but what has that to do with it?"

"Honey bun, I just don't have a spare moment one night this week to splash on the Brut, dig out the Ricardo Montalban sleepies, and find the Barry Manilow LP for the stereo."

"I'm not asking you to ruin an entire evening. All I'm asking you to do is drop into the maternity lab some noon hour. All it takes is 30 minutes or so."

"Oh, well, I suppose I could make it, say Tuesday. Usually I play catch with the guys in the parking lot but if it means becoming a father, I could make an exception."

"Tuesday? That's wonderful. I can't make it Tuesday because Dolores wants to go shopping and I promised to help her, but I can make it Wednesday. Wednesday noon is definitely clear. I'll make the arrangements."

"Okay. Got to rush or I'll miss the first frame."

"Don't forget your bowling shoes — daddy! And bring me home a dill pickle and a quart of baseball nut ice cream."

"Darling, our test tube isn't pregnant yet."

"I can't help it. I'm so excited. I would not be surprised if I throw up tomorrow before breakfast."

"Sweetums, one thing: Do the scientists provide the baby with a name, or do we have to do that for ourselves?"

Toronto Star

What weighs up to 2.2 pounds, flies between most major Canadian cities, and goes from door-to-door for only $8?

Airvelop, that's what.

Air Canada's new courier service is the simplest solution for sending up to 2.2 pounds (1 kilo) of reports, photocopies, or any time-sensitive material, door-to-door, in a hurry.

Just call for pick-up before the end of the business day. And Air Canada's own dependable courier network will deliver right to anyone's door during the next business day. For only $8.

All you do is purchase a supply of prepaid, weatherproof Airvelops in advance, complete the simple waybill and call for pick-up. It's that easy!

Airvelop service is available between most key Canadian business centres. Door-to-door pick-up and delivery is included. All for only $8.

To order your first supply of Airvelops or for further information, call 388-5252. Or fill in the form. Hurry. We do.

Please rush me the supply of Airvelops I've indicated below:

- ☐ 10=$ 80
- ☐ 20=$160
- ☐ 30=$240
- ☐ 40=$320
- ☐ 50=$400 or _____ at $8 each

Name _____
Company _____
Address _____
City _____
Province _____ Postal Code _____

Airvelop,
Air Canada
566 David St.,
Victoria,
B.C. V8T 2C8

Payable to Air Canada by cash or cheque. Air Canada's own enRoute card on minimum order of 10. (Other major credit cards also accepted on minimum order of 10).

AIRVELOP

AIR CANADA CARGO

Polio Carriers Quarantined

Canadian Press

Fifteen Ontario residents have been quarantined after coming in contact with polio virus, Dennis Timbrell, Ontario health minister, said Monday.

The 15, residents of Oxford County, near Woodstock and in Dehli, 16 kilometres west of Simcoe, have been quarantined under the power of the Public Health Act.

Timbrell said in a news release that laboratory tests have confirmed that Reick Van Vleit, 24, of Norwich, also in Oxford County, has paralytic polio.

His brother, Cornelius, 21, has non-paralytic polio.

Another brother, James, 14 has been diagnosed as having paralytic polio but a laboratory confirmation has not been made.

The minister said laboratory tests have confirmed Type 1 polio virus in the 15 persons under quarantine. He emphasized that those under quarantine are not sick but he did not give further details.

Two of the brothers, Reick and James, were quarantined July 27 in a London, Ont. hospital after they were diagnosed as suffering from polio.

The brothers are members of a fundamentalist Protestant sect, the Netherlands Reformed Congregation.

Some members of the group do not believe in vaccinations but Rev. Adrian DeBoer, minister of the Norwich church, said his faith does not advocate its members avoid vaccinations. He said the Bible teaches that God is the physician so some members might not use the medicine.

Other members of the sect also are suffering from the disease.

An eight-year-old boy from Lethbridge, Alta., suffering from partial parlytic polio, is improving, doctors say.

A 25-year-old Chilliwack, B.C. mushroom farmer is in hospital suffering from paralytic polio.

A 17-year-old Dutch youth, suspected of being a carrier of the disease, has been confined to a Chilliwack home since Saturday. He is expected to return to the Netherlands today.

Search Is On For Milfoil

VANCOUVER (CP) — Ministry of environment employees are surveying the Lower Mainland area to determine the extent of Eurasian milfoil in the area.

Bob Nijman, coordinator of mapping and planning, said so far they "are not finding that much."

However, he said traces of the aquatic weed, which infests about 2,000 acres of the Okanagan Lakes system in the B.C. Interior, has been found in Cultus Lake near Chilliwack, in Maple Lake on Pender Island and in ponds in Delta and in Vancouver's Queen Elizabeth Park.

He said the weed was probably transported to Cultus Lake by boats which had been in the Okanagan area and to the other areas by waterfowl.

CHUTIST INJURED

VANCOUVER (CP) — David Gibson, 23, of Prince George was in satisfactory condition in hospital here Monday following a parachuting accident in the Prince George area Sunday.

Gibson suffered a broken back when the wind spilled the air out of his parachute at the Chief Lake drop zone near Prince George. He fell the remaining 50 feet of his jump.

Games Late, 'Ripoff' Charged

EDMONTON (CP) — Tempers flared at Commonwealth Stadium Sunday as morning events ran overtime and afternoon ticket holders had to wait outside.

Afternoon events were to begin at 1:15 p.m. MDT but actually ended up starting at 2:30 p.m..

"What a bloody ripoff," one man said when the gates were opened at 2 p.m. for the afternoon crowd.

"This ticket says 1:15 p.m.," he said. "It's 2 p.m. and counting. Kids in the line-up were practically trampled and there wasn't even one security guard.

The Sunday program at the stadium was the first which used the stadium for a whole day and required the morning crowd to leave and allow afternoon spectators to come in with different tickets. The opening ceremonies Thursday used the facility only in the afteroon and no changeover was necessary.

Asked about the delay, Ken Coupe, crowd control co-ordinator on the stadium concourse level, said: "Diane (Jones-Konihowski) went on and on in the high jump. But you can't blame her for that."

Man, 24, Swims Strait

VANCOUVER (CP) — John McDermott of Burnaby successfully completed his long swim from Nanaimo across the Georgia Strait Saturday night, but fell well short of his goal of breaking the trans-Strait record.

McDermott, 24, stepped into the water near Nanaimo at 9 a.m. local time and touched the mainland shortly after 11 p.m. The record time of nine hours for the 24-kilometre swiw was set in 1967.

He was unable to reach his target on the Sechelt Peninsula due to heavy ocean currents and finally landed about 11 kilometres from his planned destination.

But that didn't dampen his spirit—he waded from the water, marked his landing spot, and sipped champagne.

McDermott said it was a great experience, but didn't think he'd try it again.

Pirates To Die

MANILA (AP) — A military court has sentenced four men to death by firing squad after they were convicted of piracy for attempting an armed hijacking of a tugboat towing barges of sugar in the central Philippines in 1975. The four, arrested the day of the attempted hijacking were sentenced Friday.

SOUTH CENTRAL SAANICH
OFF TANNER RD.

An ideal family home from the ½ acre lot (104x208) to the well appointed, heated pool. The home has a total of 2100 sq. ft., with 5 bedrooms, 2 fireplaces, family room, recreation area with a double carport plus another covered area for boat or recreation vehicle. The large sundeck overlooks the swimming pool and attractive gardens that are separated from the remainder of the grounds by an evergreen buffer. Just a super place to raise your family. The price of $91,200.00 guarantees that this home won't last long. For viewing call:

REALSPAN PROPERTIES LTD.
JOHN F. COLWELL
592-9828 (res), 388-6454 (off)
8-6

OPEN HOUSE DAILY 10:30-4:30
8890 HARO PARK DRIVE
(In Dean Park Estates off East Saanich Rd.)
DAILY 10:30-4:30

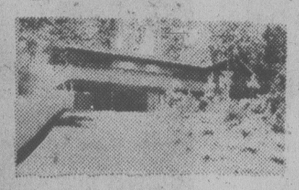

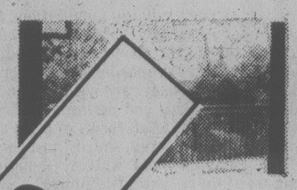

$94

SOLD

This new 3-bedroom home ... third of an acre lot is built to take the best adva... ificent views offered by the Gulf Islands with ... e background.

There are, also, so... ailable in this fully serviced development. Pri... 00 to $43,000.

Drive out to a... and call at our office for further information.

PH... ARK OFFICE 656-7041
YO... MIKE RUDDY 656-4089
PAGER 792 388-6275

PARK PACIFIC
383-4124

MARGARET BAY AREA
VANTREIGHT PARK
A MUST SEE

Immaculate home. Wonderful family property. Main: 3 bedrooms, living room and fireplace, large deck off dining room, etc. Down: family room and fireplace, den/bedroom, bathroom. Beautiful rear garden. Mature maples, evergreens. About 1/3 acre. Greenhouses, outdoor lighting. $115,000.

call JOHN HOLMS at 386-7521
BOORMAN INVESTMENT CO. LTD.
612 FORT ST.
8-5x

An Address You Will Be Proud of
At a Price You can Afford

TOD HOUSE
In Oak Bay
2323 HAMIOTA

A steel and concrete building offering large delightfully proportioned suites all with 2 complete bathrooms and internal fully equipped laundries. Fireplaces. Sea, stores and recreation within easy walking distance.

PRICES FROM $65,000
OPEN TUES.-SAT. 1:30 TO 4:00
H. Blake in Attendance
Call 598-3321

JACK MEARS
OAK BAY REALTY LTD.
7-20x

Over 50% Already Sold
Time is Running out.

The fine Condominium Homes at Chateau Jubilee are selling very quickly. No other condominium development now selling in Victoria offers you so much at an affordable cost. Don't waste time. Tomorrow could be too late. See Chateau Jubilee right now!

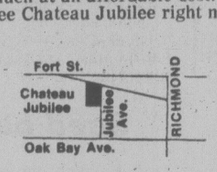

CHATEAU JUBILEE

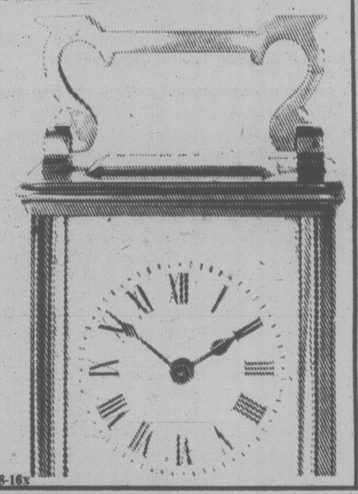

1610 Jubilee Ave.
(Off Oak Bay Avenue)
Open 10 a.m.-8 p.m. Daily
Call 595-4011

Priced from
$41,000 to $68,000

8-16x

SALE!

Missy & Junior Size SAMPLE DRESSES

Just arrived! First fall looks. Imagine finding them at savings! That means you can start budgeting your autumn wardrobe right this minute. Super soft and subtle silhouettes, patterns and colors galore. Many are one-of-a-kind finds to wear from office hours to after hours. Hurry in and pick out your favourites. Incredible values on sale 'til Saturday. Personal shopping only. No phone, mail or C.O.D. orders please.

Woodward's Ladies' Dresses, Main Floor

Woodward's
The Complete Department Store

Woodward's Mayfair, phone 386-3322. Store Hours: 9:30 a.m.-5:30 p.m. Monday to Saturday.

Evening shopping Wednesday, Thursday and Friday night 'til 9:00 p.m.

OVER HALF SOLD IN ONE MONTH!

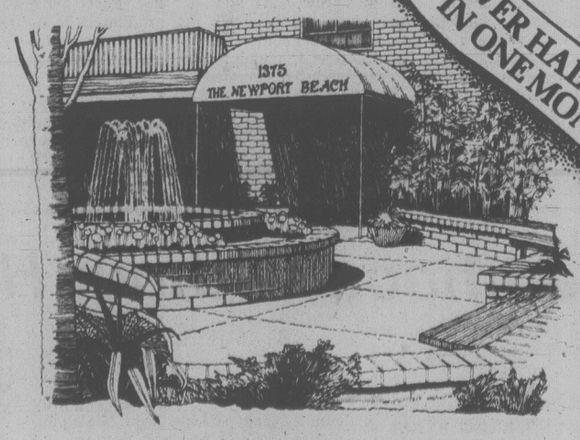

Look for the Classic Canopy

Overlooking Oak Bay and the Oak Bay Marina - one of Victoria's most exclusive locations.

Luxury apartment homes, built with all the extra design features and meticulous craftsmanship that are typical of Park Pacific's many fine projects.

Priced from $110,000.

Look for the classic blue canopy at 1375 Newport Avenue.

Call now for appointment to view: 598-4224 (between 12:00 and 8:00 p.m.) or 383-4124.

The Newport Beach
Another quality development from Park Pacific.

Bus Lacked Back-Up Brakes

SHERBROOKE, Que. (CP) — "There are probably thousands of old passenger buses without auxiliary brake systems travelling North American roads today," says a previous owner of the bus which plunged into Lac d'Argent Friday night killing 40 people.

Arthur Lessard, owner of Lessard Bus Lines Inc. of Sherbrooke, said neither the Quebec nor federal governments ever inspect passenger buses, although they inspect school buses every few months.

"This is terribly unfortunate," said Lessard, who has been in the business of transporting people for 23 years.

"I consider myself an expert after all that time, and when we sold that bus last year to Girardin Bus Lines it was in perfect order."

The bus was resold for $12,000 nine months ago to Gilles Bolduc of Asbestos after a complete overhaul.

The 1956 General Motors 41-seat bus had none of the three emergency auxiliary brake systems available on buses beginning in the early 1960s.

These systems work as follows:

— When pressure in the brake system drops below 60 pounds per square inch, the rear wheels lock and the bus stops within a few metres.

— A "Jacob" brake—part of the engine—doubles enginge compression when engaged by a flick of a switch, slowing the bus to a crawl, then stopping it.

— A hand emergency brake quickly stops the bus with the push of a button.

Lessard, emphasizing that he knew no more about the accident than what he had heard or read, said a rubber brake cylinder diaphragm in one of the wheels might have "blown," causing loss of pressure within seconds and subsequent brake failure.

Lessard, a trained driver, demonstrated the auxiliary systems on one of his buses for two reporters.

"There are probably thousands of those old buses on the road in North America today," Lessard said.

"I could show you several in Sherbrooke alone that climb hills on their routes every day. One of the best things that ever happened in the transport business in Quebec was inspection of school buses."

That began shortly after a school bus-train collision in 1963 in Dorion, Que., he said.

"Those are very strict inspections, but so far we have never had any inspection of highway or city passenger buses in Quebec."

Some of Lessard's buses travel to New York state, where he says inspections are so rigid that buses have been sent back to Canada if they don't carry the proper state certification.

Postal Crown Corporation Doesn't End Strike Threat

OTTAWA (CP) — Postal workers will not call off a planned strike this fall, despite plans to change the post office into a Crown corporation, says union president Jean-Claude Parrot.

Speaking on CTV's Question Period taped in advance, Parrot said the Canadian Union of Postal Workers has been waiting 15 months for a contract and is not prepared to wait another two years while the new corporation is set up. He accused the government of stalling the negotiations.

"I'm not negotiating a strike. I am negotiating a collective agreement. If we have to use the recourse of a strike, what else can we do after 15 months of negotiation when the employer refuses even to make proposals at the bargaining table."

The main issues in the negotiations are technological change, casual workers, and "the abuse of discipline that exists right now in management against the postal workers."

Asked why he didn't postpone the strike and see how the post office began operating under new conditions, Parrot replied: "How many people will have to suffer in the meantime? If the problems are resolved now, it will be to the benefit of everybody."

The union is demanding that workers be given a break for 10 minutes every hour and that the work week be reduced to 30 hours.

When pressed to defend the demands, Parrot said management had already agreed to the breaks as necessary for machine operators. "I will not negotiate on TV," he said of the 30-hour week demand.

More direct accountability of management to a newly-formed board of directors in the proposed Crown corporation will improve worker relations and general administration, he predicted.

Replying to a suggestion that the union is militant, he said: "Militant does not mean being irresponsible. You could be militant and at the same time represent a group of postal workers that is ready to play a very positive role in a Crown corporation in order to make it efficient and effective."

Poor productivity is due to the mechanization program of the government. Mail that is rejected by the machine has to be sorted by hand, causing delay, he said.

"The service is bad," he agreed, but blamed "the system that is not working properly."

Parrot urged the post office to seek new revenues in the electronic communications field, as it has in Britain. Otherwise, the post office will only be delivering mail in small communities at high cost.

WE FIND IT HARD

—to believe that some people don't know we do top quality "instant" printing at very reasonable prices. Try us — you'll like us!

IDEALETTER SERVICES LTD.

2524 Government St. 382-9296 (near Bay St. intersection)

8-8x

COLONY MOTOR INN 8-5

THE SIDE DOOR IS OPEN AND THE GIRLS ARE BACK

101 km/gal (63mpg) highway*

76 km/gal (47 mpg) city*

The Rabbit Diesel is the ultimate in Volkswagen fuel economy and motoring performance. Equipped with a diesel engine, the Rabbit runs at about half the fuel costs of most other cars, and still provides all the space, speed and acceleration you need.

*Based on Transport Canada approved test methods. Fuel consumption will vary depending on how and where you drive, optional equipment and condition of your car.

RABBIT DIESEL

Come in and drive a Diesel

AUDI

DOUGLAS VOLKSWAGEN LTD.

SALES — LEASE — PARTS — SERVICE

3329 Douglas St. Dealer Licence Number 00341A 388-5466

University of Victoria

CONTINUING EDUCATION

A FRENCH LANGUAGE DIPLOMA PROGRAMME FOR ADULTS

Beginning September 11

The Programme objective is to assist adults to speak French at a functional level of competence. In addition, the Programme includes some study of composition skills and French-Canadian culture and society.

SPECIAL FEATURES

★ designed for adult students
★ convenient day and evening classes
★ no previous knowledge of spoken French required
★ placement according to present language ability
★ emphasis on oral language competence; gradual introduction of the written language
★ audio-visual methods employed
★ Canadian materials and contexts included
★ small classes meeting twice weekly

Registrations Are Now Being Accepted

For detailed Programme information, call the Division of Continuing Education, University of Victoria, 477-6911, Local 4805, 8:30 a.m. to 4:30 p.m.

Sensational Smoking Experience

From "Gentled Tobacco" comes Export 'A' Lights, for smokers who have gone from strong to mild and are still unsatisfied.

In all our years of cigarette making (we started in 1858), we have never made a cigarette like Export 'A' Lights.

We took the finest, full-flavoured tobaccos available. Then gentled and blended them as never before, to produce total taste combined with a light smoke. All richness in, all harshness out. Not just another cigarette; but a truly sensational smoking experience with gentle strength.

If strong cigarettes are too much for you, and mild cigarettes not enough, you owe it to yourself to try Export 'A' Lights.

It's the one cigarette that's just right.

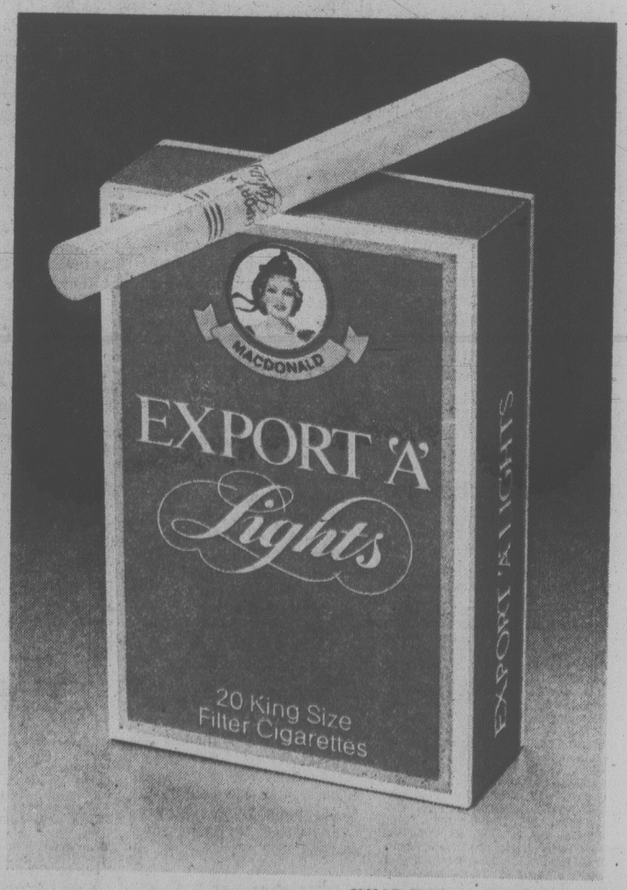

KING SIZE AND REGULAR

Export 'A' Lights.

The first just right cigarette.

Warning: Health and Welfare Canada advises that danger to health increases with amount smoked — avoid inhaling. 14mg "tar", 1.0mg nicotine.

HOME IMPROVEMENT IDEAS FROM GRANITE

Kenitex your home and never paint again! ™

OTHER MAINTENANCE FREE INSTALLATIONS

Aluminum Sundeck Patio Covers and Enclosures, Aluminum Roll-up awnings, Aluminum Replacement windows, Aluminum 5" Continuous Gutter, Aluminum Sundeck Patio Railings.

6 MILLION WORLD WIDE APPLICATIONS SINCE 1946 RESIDENTIAL, COMMERCIAL, INDUSTRIAL

DOUBLE SEALED INSULATED GLASS KEEPS OUT MOISTURE, KEEPS IN HEAT...

10 YEAR GUARANTEE

CONVERT or replace your existing single pane windows NOW

with double glazed units and remember that only the Two-Seal Sealing System carries the extended guarantee of 10 years — twice as long as the industry standard for the one-seal units.

1. Anodized aluminum spacer
2. Primary seal with extremely low permeability
3. Float glass
4. Air Space
5. Moisture Removing Desiccant
6. Secondary Seal and Bond

GRANITE INDUSTRIES LTD. serving all of Vancouver Island

VICTORIA 516 WILLIAM ST. CALL FOR FREE ESTIMATE 384-4148

TORONTO STOCK EXCHANGE TRADING

Distributed by CP
Toronto Stock Exchange—Aug. 8
Quotations in cents unless marked $. z—Odd lot, xd—Ex-dividend, xr—Ex- rights, xw—Ex-warrants. Net change is from previous board-lot closing sale.

Stock	Sales	High A and B	Low A and B	1:40 p.m.	Net Ch'ge
A.G.F.M	1800	285	279	279	— 3
Abacus	700	$5½	5½	5½	
Aby Gin w	1700	250	250	250	
Abitibi	3250	$14⅞	14¾	14⅞	+ ¼
Abitbi 10	200	$55½	55½	55½	— ¼
Acklands	100	$13	13	13	
Acklnd 2p	200	$14	14	14	— ¼
Action Trd	500	105	105	105	
Afton Min	1500	$9	8⅞	9	+ ⅛
Agnico E	8250	$6½	6⅜	6½	+ ¼
Agra Ind A	1000	$6⅞	6¾	6¾	— ⅛
Albany	33500	68	66	66	
Alt Energy	9035	$17⅛	17	17⅛	+ ⅛
Alta Gas A	11833	$15¾	15⅜	15¾	
Alta G F	500	$28⅜	28	28⅜	+ ½
Alta G 7.60	200	$26⅜	26⅜	26⅜	
Alcan	20170	$36⅜	36⅛	36⅜	+ ⅛
Algo Cent	750	$19½	19⅛	19½	+ ⅛
Algoma St	221	$22⅛	22⅛	22⅛	
AStel p	800	$27⅜	27⅜	27⅜	
Am Bonza	5450	$38⅞	37½	38	— ¾
Am Larder	3000	24	23	24	+ 1
Am Eagle	1900	269	268	268	— 3
Am Leduc	3000	27	27	27	— 1
Andres W	2000	$19⅛	19⅛	19½	+ ⅛
Anq CT 4½	100	$29½	29½	29½	+ 1
Anq CT 265	100	36	36	36	+ 1
Anq CT 315	100	$40	40	40	+ 1
Anq U Dev	7700	275	265	275	+10
Anthes C'p	z15	$66	66	66	
Aquitaine	2243	$19	18⅝	18¾	— ⅛
Argosy	15500	35	32	33	+ 2
Argus B pr	100	$35	35	35	
Argus C pr	600	$16⅝	16½	16⅝	
Asamera	9110	$18¾	18½	18¾	— ⅛
Asbestos	700	$40¾	40⅜	40⅜	+ ⅛
Asoc Porc	1046	85	85	85	
Atco A	2525	$15⅞	15¾	15¾	— ¼
BC Sugar A	240	$29½	29½	29½	— ¼
BP Can	3125	$17¼	17¼	17¼	
Banister C	1600	$13⅜	13⅛	13⅜	— ⅛
Bank BC	1420	$35¾	35¾	35¾	
Bank BC r	4900	136	135	135	— 1
Bank Mtl	22724	$23¼	23⅛	23¼	
Bank N S	29376	$23	22½	22¾	— ¼
Bankeno	1533	247	243	243	— 4
B Con Nat	1250	$16⅝	16⅝	16⅝	— ¼
Baton B	250	12½	12½	12½	
Becker B p	200	$7⅜	7⅜	7⅜	— ⅛
Bell Canad	9272	$59	58⅞	59	
Bell A pr	z50	$58½	58½	58½	
Bell C pr	200	$31⅜	31⅜	31⅜	+ ¼
Bell D pr	166	$59¼	59¼	59¼	+ ¼
Bell 2.28	920	$32	31⅞	32	+ ¼
Bell 1.80	750	$24	24	24	
Bell 1.96	300	$27⅛	27⅛	27⅛	— ⅛
Biltmore I	300	450	450	450	
Biltmo A p	200	$5	5	5	
Bombr	150	$8¾	8¾	8¾	+ ¼
Border C	700	280	275	280	+ 5
Bovis Cor	8700	76	75	75	— 4
Bow Valy	9550	$33¼	32¾	32	
Bow Vly pr	200	$13¾	13¾	13¾	— ¼
Bow-m pr	z4	$36¼	36¼	36¼	
Bralor Res	3589	$7½	7¼	7½	
Bramalea	500	$11⅞	11⅜	11⅜	— ⅛
Brameda	15500	180	175	175	— 4
Brascan A	3424	$16¼	16⅛	16⅛	
Brscn8⅛	1700	$28¼	28	28¼	+ ½V
Brenda M	650	$11⅜	11⅛	11⅜	— ¼
Bright A	300	$12½	12½	12½	
Brinco	3040	$5¾	5¼	5⅜	+ ⅛
BCFP	4880	$34½	34	34¼	+ ¼
BC Phone	2815	$17⅛	17	17	
BCPh 4½ p	100	$60	60	60	+ 1
BCPh 5.15	100	$64	64	64	— 2
BCPh 5¼ p	z20	$71½	71½	71½	
BCPh 6.80	100	$23	23	23	
BCP 10.16 p	980	$29½	29½	29½	— ½
BCP 2.32 p	600	$35	35	35	+ ⅛
Brooke pr	z42	$18¾	18¾	18¾	
Brunswk	4365	350	345	350	
Budd Auto	450	$13½	13⅜	13⅜	
Budd A w	3600	$5½	5¼	5½	+ ⅛
Burns Fds	513	$12⅜	12⅜	12⅜	+ ⅛
C					
CAE A	415	$16¾	16½	16½	
Cad Frv	1405	$14⅜	14¼	14¼	— ¼
Cal Pow A	2290	$40	39¾	39⅞	— ⅛
Cal P 7 p	100	$98	98	98	+1½
Cal P 9.80	10	$112½	112½	112½	+ ¼
Cal P 2.36	200	$29¼	29¼	29¼	
Calvert	5000	71	69	69	— 3
Cam Mine	4500	38	37	38	+1½
Camflo.	15400	$16¼	16⅛	16¼	+ ⅛
C Chib A	350	$6⅝	6½	6½	
Camp RL	690	$44¾	44	44½	+1½
Campau B	300	$10	10	10	
Can Cem A	440	$11	10⅞	10⅞	
CDC pr B	109	$107	106½	107	+ ½
Can Malt A	100	$32⅜	32⅜	32⅜	+ ⅛
C Nor West	7700	$13	12½	12½	— ½
C Pakrs C	420	$22¼	22	22¼	+ ¼
Can Perm	4670	$18	17⅞	18	
CPerm 6¾	700	$25⅞	25¾	25⅞	+ ⅛
CS Pete	23805	$6¼	6	6¼	+ ¼
Can Trust A	1175	$25¾	25¾	25¾	+ ¼
C Tung	390	$18¼	18⅛	18¼	+ ⅛
CCablesy A	300	$18¼	18⅛	18⅛	— ⅛
C Cable w	1000	56	56	56	— 9
Cdn Cel	2200	$7⅝	7½	7⅝	
C Curtis	1900	70	69	70	—
C Found pr	z5	$67⅝	67⅜	67⅜	
CG Invest	280	$21¾	21¾	21¾	
C Homestd	10310	$10¼	10	10	+ ⅛
C Hydro	1092	$11¼	11	11	— ¼
Cl Bk Com	5638	$28¾	28⅝	28¾	+ ¼
CIL	692	$21⅞	21⅝	21⅝	+ ⅛
Cl Powr A	z90	141	146	146	
C Manoir A	100	$6¼	6¼	6¼	
C Marconi	18950	$9¼	9	9	+ ¼
C Merrill	4100	$20¾	20½	20½	
CNat R	2000	305	300	300	— 5
C Occdntal	1100	$23⅞	22¾	22¾	—1⅛
C Ocdntl p	200	$29	29	29	
CP Inve	1800	$22¼	22	22	
CP Ltd	23750	$21⅛	21	21	— ⅛
CPL A p	700	$10⅜	10½	10½	
CPL UK p	102	$5¼	5¼	5¼	
C Reserve	900	$12⅝	12¼	12¼	— ⅛
Cdn Sup O	1207	$662	66	66	
Cdn Tire	316	$27½	27½	27½	+ ½
Cdn Tire A	27055	$28⅞	28½	28⅞	+ ¼
C Utilties	900	$17⅞	17	17	— ¼
Cutil 6 pr	z25	$76	76	76	
CU 10¼	1600	$29¼	29¼	29¼	+ ⅛
C Util 9.24	250	$29	28⅞	29	+ ⅛
C Vickers	100	$33	33	33	
Candel Oil	650	$17½	17½	17½	— ⅜
Canray	400	210	210	210	—10
Canron A	900	$28¾	28¾	28¾	— ⅜
Cara	585	$21	21	21	+ ¼
Carl OK	1475	$5	490	495	— 5
Carl A p	210	$28¼	28	28¼	+ ¼
Carma 8.75	220	$19⅞	19⅞	19⅞	
Carnation	32050	$10¼	10	10⅛	+ ⅛
Celanese	5280	380	370	370	— 5
Celanes 1 p	z50	$10¾	10¾	10¾	
Cl Est A	306	$13⅞	13⅞	13⅞	— ⅜
Cent Pat	3300	150	150	150	
Chib Kay	2000	10½	10½	10½	+ ½
Chieftan D	500	$28½	28	28	— ½
Chieftain p	100	$109	109	109	— 1
Chimo	1500	135	135	135	+ 5
Chrysler	2876	$12¾	12⅝	12¾	
CHUM B	z50	$10¼	10¼	10¼	
City Sv 8.32	1000	$9¾	9½	9½	— ½
Coch Will	2000	67	67	67	— 2
Coles Book	100	$22⅜	22⅜	22⅜	
Comb Met	9000	42½	41	42	— 2
Cominco	23460	$27	26⅝	26⅝	
Cominco A	400	$27⅝	27⅜	27⅜	+ ⅛
Com Cap	575	$6½	6¼	6¼	— ½
C Holiday I	710	$8⅝	8⅝	8⅝	
CHins A p	700	$27½	27½	27½	
Comtech	300	285	285	285	—10
Coniagas	6000	85	82	82	+ 1
Con Bath A	120	$30¼	30¼	30¼	
C Bath 68 w	z15	$10¾	10¾	10¾	
Con Fardy	3300	370	360	360	—10
C Durham	3500	85	85	85	
C Morisn	3500	163	160	160	— 2
Cons Prof	2732	35	32	33	+ 1
C Rambler	1600	135	134	135	+ 2
Con Textle	800	275	275	275	
Con Distrib	600	16	15⅞	15⅞	— ⅛
Cons Gas	6363	191¼	19	19¼	+ ¼
Con Gas A	z10	$75¾	75¾	75¾	
Con Gas D	400	$26½	26½	26½	+ ¼
Con Glass	100	$20	20	20	
Control F	5000	6	6	6	
Conwest	1400	$6¾	6¾	6¾	
Copeland	1000	8	8	8	— 2
Coo Fields	1300	270	270	270	
Corby vt	100	$26	26	26	— ⅛
Corby B	530	$25½	25½	25½	+1½
Coseka R	6150	$6⅜	6⅛	6⅛	— ⅛
Courvan	7000	14	14	14	
Craigmt	6500	380	370	380	+15
Crain R L	200	11	11	11	— ¼
Crestbrk	2236	8⅛	8⅛	8⅛	+ ¼
Crwn Life	285	$56	55½	55½	
Crown 8¾	100	$22½	22½	22½	
C Zellrb A	280	$22½	22½	22½	
Crush Intl	400	15	14¾	14¾	— ⅜
Cuvier M	4000	44	44	44	+ 1
Cygnus B	600	$8	8	8	
Cyprus	800	$8⅜	8⅛	8¼	
D to G					
DRG Ltd A	100	$5½	5½	5½	— ¼
Daon Dev	1770	$10⅛	10	10⅛	
Daon A	100	$7¼	7¼	7¼	
D Eldona	80300	114	102	108	—15
Denison	1141	$77¼	77	77¼	+ ½
Dicknsn	1900	$7	7	7	
Discovry	9860	87	80	85	+13
Doman I	36200	$6¼	6	6	+ ¼
Dome Mine	789	$95	94	94	+ 2¼
Dome Pete	5115	$65½	64⅝	65¼	—1⅜
D Bridge	1600	$24¾	24½	24¾	+ ⅛
D Citrs A	1000	$12	11¾	11¾	
Dofasco A	3710	$28¾	28⅝	28¾	— ⅛
Dom Store	2500	$18¼	18	18¼	+ ¼
D Textie A	1700	$11⅞	11¼	11¼	
Domtar	1354	$21⅜	21⅛	21¼	
Domtar pr	200	$14	13¾	14	+ ⅛
Dr Mc C A	100	$18	18	18	
Dunraie	5500	19	19	19	
Du Pont	650	$143¼	14⅝	142¾	+ ⅛
Dylex L A	1600	$12⅞	12⅞	12⅞	+ ⅛
Dynamar	3500	175	173	175	+ 1
E-L Fin	1000	$13¼	12⅞	13	— ⅛
EdL Fin w	1500	150	150	150	+ 3
East Mal	1638	390	375	375	
East Sul A	665	245	240	240	— 9
Econ Inv	2010	$15⅞	15⅝	15⅞	— ⅛
Ego Mines	11200	$9⅛	8⅞	9	— ⅛
Electro K	2200	23	23	23	
Electro A	2600	390	380	380	— 5
Emco	750	$8¾	8⅝	8¾	
Emco w	500	235	235	235	+13
Extndcar	300	$13	13	13	
Falcon C	2815	$5½	5½	5½	
Fibrg Nik A	4915	$27⅞	27¼	27⅜	— 1
Fed Ind A	1500	6	6	6	+ ⅛
Fed Pion	500	$31	31	31	— 1
Fidelity Tr	5300	460	460	460	
F Mar	1607	33½	33½	33½	—4½
Foodcrp Lt	250	$11¾	11¾	11¾	— ⅛
Foodex p	4000	$8¼	8¼	8¼	
Ford Cnda	235	$73⅞	73¾	73⅞	+ ⅜
F Sea A pr	100	$8⅝	8⅝	8⅝	
Francana	3600	$9¾	9¾	9⅝	+ ⅛
Fraser A	z40	$37¾	37¾	37¾	
Fruehauf	500	$9¾	9¾	9¾	— ⅛
G M Res	6437	465	455	465	
Gallaco A	500	$9¾	9¾	9¾	
Gaz Metr	578	$6⅛	6	6⅛	+ ⅜
Gen Baker	1600	$7⅝	7½	7⅝	+ ⅛
G Distrb A	1200	$7	7	7	
GMC	774	$74	73¾	74	+ ⅝
Genstar L	4960	$31⅜	31¼	31⅜	
Gesco Dis	250	$10⅞	10⅝	10⅞	+10
Giant Yk	1100	$15	14⅞	15	+ ⅛
Gibraltar	1250	$57⅛	57	57⅛	
Glendale	500	81	81	81	— 9
Goldund M	3500	35	34	34	
Goodyear	500	$16½	16½	16½	
Granduc	2400	36	36	36	
Granisle	100	$8½	8½	8½	
Gt Oil Sds	2000	$7⅜	7¼	7¼	— ¼
G L Nickel	500	50	50	50	— 4
GL Paper	z30	$34¾	34¾	34¾	
GL Pap w	600	$5½	5¼	5¼	— ¼
Gt West S	200	240	240	240	— 5
Greyhnd C	1000	300	290	290	—10
Greyhnd	280	$20½	20½	20½	
Guar Tr p	500	$20¾	20¾	20¾	+ ¼
Gulf Can	4527	$30	29¾	30	
Gulfstrem	32500	82	79	80	+ 1
H to L					
HCI Hldg	100	$8¼	8¼	8¼	— ¼
Halifax D	100	220	220	220	
Hardee	3000	82	82	82	— 1
Hard Crp A	600	335	325	335	
Harlequin	2500	13¾	12½	12¾	+ ¼
H Wood	400	118	118	118	
Hatleigh	500	$6¼	6¼	6¼	— ⅛
Hawker A	17850	$8½	8⅜	8⅜	— ⅛
Haves D A	600	$8⅞	8¾	8¾	
Hedway A	1000	430	430	430	
Holinger A	12610	$46	45	45¼	+ ¼
Holinger B	260	$44¼	44¼	44¼	
Home A	1025	43	42½	43	+ ¼
Home B	z15	$39½	39⅛	39⅛	
H Bramor	100	385	385	385	+ 5
Hud Bay A	3331	$18¼	18	18	— ¼
H Bay Co	6429	$23⅞	23½	23⅝	— ¼
HB Oil Gas	1530	$47½	47¼	47¼	
Husky Oil	1732	$41	40⅞	40⅞	— ⅛
Husky E w	300	$21⅜	21⅛	21⅜	+ ⅛
Hy's Ltd	200	295	295	295	+10
IAC	4335	$20	19¾	19⅞	
IAC 5¾ p	100	$20	20	20	
ITL Ind	1000	400	400	400	
IU Intl	7650	$13⅞	13⅝	13⅞	+ ⅛
Imasco A	14065	$34⅜	33⅞	34	+ ⅛
Imasco A p	100	380	380	380	—20
Imasco 5 p	200	$8¾	8½	8½	+ ¼
Imp Oil A	46043	$21⅛	20⅞	21	
Imp Oil B	500	$21	21	21	
INCO A	10585	$19⅛	18¾	18⅞	— ⅜
Inco 7.85	700	$25¼	25⅛	25¼	+ ¼
Indal	5800	$14	13¾	13⅞	
Indusmin	500	$11	11	11	— ¼
Inland Gas	500	$13¼	13¼	13¼	
Inter-City	4950	$7¾	7¾	7¾	
Inter C B w	2000	495	480	480	—20
IBM	202	$327	323	326½	— ½
Int Mogul	250	$5⅜	5⅜	5⅜	— ⅜
Int Pipe A	7790	$16⅜	16½	16½	— ⅛
Ipsco	825	$16⅞	16¾	16⅞	— ⅛
Inv Grp A	100	$12½	12½	12½	
Irwin T A	4900	440	440	440	—10
ISO	1100	169	161	161	+ 1
Ivaco A	300	$11¾	11½	11½	— ¼
Ivaco 8.85	150	$51	51	51	
Jannock A	600	$20½	20⅜	20½	
Jannock B	1315	$20½	20¼	20½	+ ¼
Jannock w	2500	$13¾	13½	13¾	+ ⅜
Jorex Ltd	1000	48	48	48	+ 3
Kaiser Re	3712	$15⅛	15	15⅛	+ ⅛
Kam Kotia	13400	330	315	320	+ 5
Kaps Tran	13300	175	171	175	+ 5
Keen Ind	2000	48	46	46	— 4
Kelsey H	600	$23½	23½	23½	
Kerr A A	14175	$14⅝	14¼	14½	+ ¼
Kerr A B	230	$13⅞	13⅞	13⅞	
La Vrndr	100	$10½	10½	10½	
Labatt A	930	$22	21⅞	22	+ ⅛
Lab Min	450	$43	43	43	+ 1
Lacana	4400	$7⅛	7	7⅛	
Laidlaw A	100	$15¼	15¼	15¼	
LOnt Cem	1100	405	405	400	— 5
L Shore	926	380	370	380	+30
Lakehead	7000	25	23	23	— 3
Lasitr Km	3000	40	36	40	+12
Laurasia	3000	31	30½	31	+ 1
Lau Fin	400	$8⅝	8⅝	8⅝	
Leigh Inst	500	$7	7	7	
Leons Frn	200	$15	15	15	+ ½
Levy A pr	100	$5⅝	5⅜	5⅜	— ⅛
Liberlan	100	$9¾	9¾	9¾	— ⅛
LL Lac	1443	285	280	285	+13
Livingsto	100	$26½	26½	26½	— ½
Lob Co A	620	435	430	430	— 5
Lob Co B	525	425	420	420	—10
Lob Co pr	100	$29¼	29¼	29¼	— ¼
Lob Lfd Ap	185	$19¼	19¼	19¼	+ ½
Lob Ltd Bp	290	$19¼	19¼	19¼	
Lochiel	4962	300	300	300	— 5
Loeb M	355	$7⅜	7⅜	7⅜	+ ⅛
Logistec A	500	475	475	475	
Lost River	500	46	46	46	+ 1
M to O					
MDS Helth	1500	$6	6	6	+ ¼
MICC	1700	$11⅛	11	11	— ¼
MICC 8⅝	500	$25	25	25	— ½
Mclan H A	5241	$16⅞	16⅞	16⅞	
MB Ltd	6570	$21⅝	21½	21⅝	+ ¼
Madeline	1000	51	51	51	+ 2
Madsen	250	110	110	110	
Magna Int	200	$28½	28½	28½	+ 1
Magna A	200	$29¼	29¼	29¼	+ ⅜
Magnetcs	29815	220	210	220	
Maistc Wl	600	270	265	265	
Malartic	600	95	95	95	+ 5
Man Bar	3000	102	102	102	
Maritime	210	$23⅝	23⅝	23⅝	— ⅜
Martim A p	500	$9¾	9¾	9¾	
Mar T 860	193	$11	11	11	— ¼
Mar T 940	1000	$11⅝	11⅝	11⅝	
Markel F	100	$5⅞	5⅞	5⅞	— ⅛
Mass Fer	3647	$11⅞	11¾	11¾	
Mas F A	1375	$19⅞	19¾	19⅞	— ⅛
Mas F B	1675	$19¾	19⅝	19¾	+ ⅛
Matchan	11200	19	19	19	+ 1
Matgmi A	2000	$10	10	10	— ⅛
McGraw H	1300	$8½	8½	8½	— ½
Mc Intyre	9500	$27¾	27½	27¾	+ ⅛
McLaghin	228	$8⅜	8⅜	8⅜	— ⅛
McLghl w	2500	380	380	380	
Melcor	1600	$11⅞	11	11⅞	+ ¼
Mentor	1000	275	260	275	+ 5
Mercantil	128	$13¾	13¾	13¾	— ¼
Merland E	8400	$8⅜	8½	8⅜	— ⅛
Midcon	1450	150	145	145	— 1
Mindamr	7000	8	8	8	
Minrl Res	700	150	150	150	+ 3
Moffat A	200	$13¼	13¼	13¼	+ ¼
Molson A	1655	$20½	19⅞	19⅞	— ⅜
Molson B	400	$18½	18⅜	18⅜	— ¼
Mon Inv	400	$9¼	9¼	9¼	— ¼
Monenco A	2004	$12	12	12	
Moore	1560	$36¾	36½	36½	— ¼
Multi Acc	8941	$5¼	495	5¼	+35
Muncpl S L	600	$8¼	8¼	8¼	
MSL p	100	$11	11	11	
Murphy	2000	$13½	13⅜	13¼	— ¼
NBU Mine	1000	95	95	95	
NaChrs I	6700	62	61	62	+ 1
Nat Drug p	z25	$10⅜	10⅜	10⅜	
Nat Pete	3000	75	75	75	+ 2
Nemco	8050	294	287	290	— 3
Neomar	4200	158	155	157	+ 2
NB Tel	725	$26¾	26¾	26¾	
N Provid D	z700	47	47	47	
N Que Ragl	500	180	180	180	
N Senator	1500	11½	11½	11½	
N York Oil	11700	240	236	240	
Nfld LP A	1202	$18	17¾	17¾	— ¼
Nfld LP B	700	$18	17⅞	17⅞	— ⅛
Nfld Te 975	400	$22½	22½	22½	
Nick Rim	20500	31	29	30	+ 1
Noranda A	31940	$33	32	32⅞	
Noranda B	500	$32¼	32¼	32¼	
Norbaska	3000	51	50	50	— 2
Norcen	11242	$16½	16⅜	16⅜	— ⅛
Norcen B	217	$21½	21½	21½	
Norcn 150	434	$26½	26½	26½	+ ⅛
Nordair A	400	$11½	11½	11½	+ ⅛
Normick P	200	470	470	470	
NC Oils	385	$11¾	11½	11¾	+ ⅛
Nor Tel	25931	$36	35¾	35⅞	+ ⅛
NTecm B w	13000	$14⅜	14	14¼	+ ¼
Northgat	100	$5⅜	5⅜	5⅜	
Northld	500	17	17	17	
Nowsco W	500	$56	54¾	54¾	+ ¼
Nu-Wst A	3775	$16	15⅞	16	
Nudlama	3400	38	35	38	+ 6
Numac	5225	$37½	37	37⅜	+ ⅛
OPI A	300	$13½	13½	13½	— ¼
Oakwood P	1742	470	455	465	— 5
Obrien	1700	185	183	183	— 4
Ocelot A	500	$14½	14½	14½	— ¼
Ocelot B	2385	$14⅝	14½	14½	— ¼
Orchan A	1200	350	340	350	+10
Oshawa A	14450	$8⅛	8⅛	8¼	— ⅛
Oshawa w	2000	2	2	2	
P to S					
Pac Coper	1200	220	220	220	— 5
Pac Nth G	1000	405	400	405	— 5
Pac Pete	5500	$41	40⅞	40⅞	— ⅜
Page Pet	5800	$6½	6¼	6½	
Paloma P	276	$5¼	5¼	5¼	
Pamour A	20425	$7	6¾	6⅞	— ⅛
Pan Centr	250	28	28	28	
Pancana I	2500	165	160	160	
PanCan P	2800	$35⅛	34½	34½	— ⅞
Pango Gld	5300	65	60	65	+10
Patino N V	220	$15⅝	15⅜	15⅝	
Pe Ben O	700	280	270	280	+10
Pembina	4340	$6¾	6⅝	6¾	+ ⅛
Pennant	17567	60	60	60	+ 1
Pennant r	71471	18	12	15	+ 1
P Dept S	2135	$5½	5½	5½	
P Jewl A	200	$12¾	12⅞	12⅞	+ ⅛
Petrofina	950	$20¾	20½	20⅝	— ⅛
Petrol	6400	460	440	445	— 5
Pevto Oils	2800	$8½	8⅜	8⅜	— ⅛
Pine Point	200	$21¼	21	21	
Place G	31550	103	90	103	+13
Placer	300	$23⅞	23⅞	23⅞	— ⅜
Pominex	2500	80	76	76	— 4
Pop Shops	2000	$6	5⅞	5⅞	
Pow Corp A	1105	$17½	17½	17½	
Prado Exp	2000	50	50	50	— 3
Precamb	4850	305	300	305	+ 5
Pre Cable	1000	$10½	10½	10½	
Preston	2333	$18	17⅜	18	+ 1
Price Co	592	$15¼	15	15¼	+ ¼
Prov B Can	905	$15⅜	15⅛	15⅜	— ⅛
QMG Hldg	2000	55	54	55	+ 5
Qasar Pet	1160	$12½	12½	12½	— ½
Que Man	1000	25	25	25	
Que Sturg	94900	225	190	220	+30
Que Tel	100	23	23	23	+ ¼
Ram	7600	$11⅜	11⅛	11⅜	— ¼
Ranger	3080	$16¼	16	16	
Ravrock	52500	209	190	200	+ 7
Readers D	100	$12⅞	12⅞	12⅞	— ⅛
Realty A	250	360	360	360	
Redpath A	219	$16	15⅝	16	+ ½
Redstone	47500	12	11	11	— 1
Reed Pap A	5300	$8½	8¼	8½	+ ⅛
R Sth A	450	$10⅝	10⅝	10⅝	— ⅛
Reichhold

SANDOWN PARK RACING

Hazels Yankee and Fast Times

By BILL WALKER
Times Staff

It was sort of a memorable day for a number of reasons at Sandown Harness Raceway Monday.

First and foremost, Hazels Yankee made more news;

Secondly, four winning horses, including Hazels Yankee, achieved their best times ever, and another equalled a previous best;

Thirdly, the mutuel handle was a healthy $109,996, the second highest of the meeting on the 37th day;

And fourthly, Keith Linton didn't have a winner.

Hazels Yankee, of course, was the featured performer.

The seven-year old brown gelding, owned by Svend Olesen of Vancouver, won the Preferred Invitational Handicap at one mile.

And that in itself was a record, for it was Hazels Yankee's fifth victory in a featured event at Sandown, his seventh win of the meeting and 16th of the season. Hazels Yankee's earnings this year now are nearing the $20,000 mark.

Not bad for a pacer which was claimed last year in Calgary for only $2,500.

Oh yes, and Hazels Yankee won in 2:03 1/5, 2/5ths of a second better than his previous best which was Saturday when he finished fourth to Valiant Dauber in that day's feature.

Driven by Bob Boyd, Hazels Yankee returned $5.50, $3.60 and $3.60.

And speaking of best-ever times, Bold Lobo($3.50) took 2 3/5ths of a second off his previous best with a 2:09 clocking in the first; Mark Kimberly($16.80) was 3 3/5 seconds quicker than ever before with a 2:05 2/5 time in the fourth; Andys Wayne ($15.10) won the 10th in 2:04 and that was a second better than he had ever done before; and Irish Beth MCal ($19.90) won the sixth in 2:03 3/5 to equal her previous best.

The two-day mutuel total, including Saturday's $106,596, was $216,592, and yet another mark.

The previous best two-day total was the July 1 weekend when bettors pushed $211,000 through the mutuels.

As for Linton, it's news when the leading driver gets shut out.

Driving honors for the day went to Dave Jungquist with three, Mark Baker ($7.70) in the second, Stop Watch ($17.50) in the third and Marc Kimberly in the fourth.

Joe Hudon and Boyd each had two. Hudon had Bold Lobo in the first and Andys Wayne in the finale and Boyd was in the sulky for Klinker Jim ($8.40) in the eighth in addition to winning the feature.

The others to get down in front in a day of many surprises were Mac Galbraith on Over Flo ($24.00) in the fifth; Lorne Clark on Irish Beth McCal and Clarence Gagnon on Mitchs Buch ($9.20) in the seventh.

Racing resumes Wednesday at 5:55 p.m.

Monday's Results

FIRST RACE—$600, 1 mile pace & trot—Trotters—Non-winners four races this meet. Also eligible: Pacers—Claiming —Claiming Price $1500 plus allowances. (Non-winners $200 last six starts.)
Bold Lobo (Hudon) 3.50 3.40 2.50
Maple Hills Miss (Pitre) 4.50 3.30
Eagle Star (McDole, L.) 4.10
Time 2:09. Exactor (5 & 8) $18.10.
Frisky Reed, Marlu Gus, Sand Bandit, Ruby Khan, Stormy's Journey also ran.

SECOND RACE—$600, 1 mile pace—Claiming—Claiming Price $1500 plus allowances. (Non-winners $450 last six starts who are winners over $200 last six starts.)
Mark Baker (Jungquist) 7.70 4.10 3.00
Wallace Crooks (Graham) 4.20 3.20
Starling Adios (Armstrong) 7.00
Time 2:08 2/5. Exactor (4 & 1) $22.80.
Ivans Lucky Girl, Douglas N. Flami)ngo Pride, Glen Crooks, Status also ran.

THIRD RACE—$600, 1 mile pace—Claiming—Claiming Price $1500 plus allowances. (Winners or $450 or over last six starts.)
Stop Watch (Jungquist) 17.50 6.70 5.30
Lennies Choice (Bouvier) 4.10 4.10
Al's Dominion (Graham) 7.90
Time 2:09 1/5. Exactor (4 & 7) $96.70.
Johnny Pence, Paddy McGinty, Halcyon Harmony, Lord McKinney, Mr. Ming also ran.

FOURTH RACE—$700, 1 mile pace—Claiming—Claiming Price $2000 plus allowances.
Marc Kimberly (Jungquist) 16.80 5.40 2.80
Dustys Norman (Gagnon) 4.40 2.70
Andys Lester (Hudon) 2.60
Time 2:05 2/5. Exactor (1 & 3) $42.80.
Senga Nola, T. V. Pilot, Miss Raian, Wee General Fuzz also ran.

FIFTH RACE—$650, 1 mile pace—Claiming—Claiming Price $1750 plus allowances.
Over Flo (Galbraith) 24.00 7.90 4.40
Moon Girl (Linton) 3.30 3.10
Valley Jim (Jungquist) 4.10
Time 2:05 2/5. Exactor (1 & 2) $64.80.
Shainey, Montecristo Chip, March Stream, Rays Golden Patch also ran.Cal's Dominion did not finish.

SIXTH RACE—$700, 1 mile pace—(Cd-6)—Non-winners $800 last six starts. Alo eligible: Non-winners four races lifetime.
Irish Beth MCal (Clark) 19.90 5.40 3.20
Gingers Dustie (Linton) 3.20 2.60
Baron Romero (Bouvier) 3.30
Time 2:03 3/5. Exactor (1 & 4) $46.00.
Brown Flare, Adios Tee Maral, Come Back Due also ran. Andy's Adam scratched.

SEVENTH RACE—$1200, 1 mile pace (Claiming Handicap—Claiming Prices $8000 to $10,000 plus allowances.
Mitchs Butch (Gagnon) 9.20 4.30 3.10
Guy Dominion (Evans) 4.30 2.90
Fort Tilden (Linton) 2.60
Time 2:01 4/5. Exactor (4 & 3) $39.90.
Sandy Pick, Little Pence, Gil Counsel also ran.

EIGHTH RACE—$650, 1 mile pace—(Cd-8)—Non-winners $600 last six starts. Also eligible: Non-winners three races lifetime.
Klinker Jim (Boyd) 8.40 3.40 2.50
Robbie Boy (Rankin) 4.50 2.90
Jambo Don (Burke) 2.60
Elme 2:06. Exactor (4 & 8) $37.80.
Mark Doc, Jeppy Ho, Holridge Duchess, Nechako Chris, Nevela Solicitor also ran.

NINTH RACE—$1400, 1 mile pace—Preferred invitational Handicap.
Hazels Yankee (Boyd) 5.50 3.60 3.60
Pacen Bill (Graham) 6.10 4.30
Exel B Mac (M. McCallum) 5.20
Time 2:03 1/5. Exactor (6 1) $58.00.
Dusty Speedball, Senga Lark, Bethany Blaze also ran.

TENTH RACE—$700, 1 mile pace—Claiming—Claiming Price $2500 plus allowances.
Andys Wayne (Hudon) 15.10 6.80 4.00
Avalon Don (C. Sibiga) 3.40 2.60
Sodale (Pitre) 3.40
Time 2:04. Exactor (3 & 1) $55.90.
Biffy Brook, Paul Bruiser, J. A. Duchess, Right Proud, Spang Time also ran.
ATTENDANCE: 1,839. HANDLE $109,996.

Wednesday's Entries

Post Time 5:55 P.M.

FIRST — $600, claiming, 5/8 mile pace.

Sir Bob	M. Bouvier
March Stream	J. Hudon
Andys Captain	M. Evans
Rawhide Quill	M. McCallum
Bay Mark	D. Sibiga
Steady Ace	T. Burke
Lady Vale	D. Jungquist

SECOND — $600, claiming, one mile pace.

Kahoka Jeff	G. Tonkin
Senga Scarlett	J. Mohorich
Pacific Shatter	D. Guest
Tiddler Mac	W. Urquhart
Billy Aches	R. Bourgeois
Waynes Buddy	C. Sibiga
Mark Dominion	L. Pitre
Castro	T. Burke

THIRD — $600, claiming, one mile pace.

Syvilla	D. Jungquist
Senga Kay	J. Rankin
Leytrue	C. Gagnon
Claybrook Barry	K. Linton
Timber Bill	M. Armstrong
Lebret	L. McDole
Charmin Dusty	J. Hudon
No Dill	D. Bell

FOURTH — $600, one mile pace.

Senga Robin	J. Mohorich
Pardner Jove	J. Hudon
Holridge Della	M. Bouvier
Monika	M. McCallum
Maple Hills Shelby	G. Tonkin
Wallace Crooks	R. Graham
Bee Bee Brook	W. Haining Sr
Port Bruiser	L. Clark

FIFTH — $750, claiming, one mile pace.

Senga Logan	J. Mohorich
Spindrift Two	J. Hudon
Argo Strip	K. MacDonald
Lord O Lynch	D. Bell
Rhythm C.	C. Gagnon
Meadow Bay	D. Junquist
Honor Mary Ann	H. Ericsson

SIXTH — $850, claiming, one mile pace.

Dobie Joe	K. Linton
Callaghan	
Captain Uncody N.	M. Evans
Mikes Dominion	J. Rankin
Irish Stadt	W. Urquhart
Banner Dundee	J. Hudon
Caper Counsel	
Dungavel Duchess	C. Gagnon

SEVENTH — $1,000, one mile pace.

Dusty Tex	D. Jungquist
Irish Dawn	J. Hudon
Senga Lennoc	K. Linton
Shadows Rival	W. Urquhart
Over Burden	J. Mohorich
Khah Hit	L. Clark
Nechako Alice	B. Boyd

EIGHTH — $600, one mile pace.

Holridge Caper	R. Bourgeois
Mss Hazel	M. Bouvier
Brookson Lynda	C. Gagnon
H.T. Brook	J. Mohorich
Hal R. Flying	J. Hodson
Melody Wave	T. Burke
Zinger	C. Sibiga
Mss Rusty Gold	W. Haining Sr.
Also eligible:	
Tracey Grattan	D. Bell

EXHIBITION PARK

Monday's Results

First—$2,300, claiming 3 year olds and up, 6½ furlongs
Win Bram (M. Mena) 38.00 20.60 11.60
Sheila's Diamond (Wilkinson) 20.20 9.00
Stratusfaction (Frazier) 4.00
Time: 1:21 1-5
Pacific Diamond, Livingstone Serena, Itsgonnabeclose, RosieDeRiveter, Louana, Taywin, Mutual Admiration also ran.

Second—$2,300, claiming, 3 year olds, 6½ furlongs
Shannon Lia (Loseth) 4.90 3.10 2.90
Willy's Tam (Skinner) 3.00 2.70
Steveston Hustler (Arnold) 6.20
Time: 1:20 2-5
Daily Double: $121.40
SocietyLife, WoodmontClare, OurNeelie, Copper Island, Maureen's Dancer, Caddies Desire, Ma Joie also ran.

Third—$2,400, claiming, 3and4yearolds, 1 1-16 miles
Winsome Willow (Creighton) 25.10 11.50 4.60
Maple Ridge (Rocha) 18.50 5.30
Jewel Of The West (Frazier) 2.70
Time: 1:50 1-5
Fleet Outing, Miss Blue Nose, Franchot, Pearls Choice, Color Me Best also ran.

Fourth—$2,800, claiming, 3 year olds, 6½ furlongs
Hazelmere Lady (Johnston) 12.70 5.80 4.40
Remi Tike (Arnold) 5.10 3.80
Problem Solved (Demorest) 7.00
Time: 1:20 2-5
Exactor: $68.70
Arctic Venture, Martines Girl, Star Lodge, LadySelena, InaJiffy, Lynda'sPride also ran.

Fifth—$3,200, claiming, 3yearoldsandup, 6½ furlongs
Transport Dan (Walker) 18.60 6.80 4.40
Dawn Buster (Arnold) 3.90 3.10
Citizen's Award (Cuthbertson) 4.90
Time: 1:18 2-5
Lady Doc, Barbs Knight, Alder Bug, Man The Lights, Holyrood Road, Patient Echo also ran.

Sixth—$4,400, claiming, 3yearoldsandup, 6½ furlongs
Bud's Playgirl (Loseth) 12.20 6.70 5.00
Ask The Fleet (A. Smith) 8.70 5.90
Bendina (Skinner) 3.20
Time: 1:19 1-5
Exactor: $130.60
Chery's Capri, Swan Khal, Sheba's Baby, Scythian's Suite also ran.

Seventh—$3,600, claiming, 3yearolds, 6½ furlongs
Mimick (Arnold) 12.70 7.00 4.60
Changeable Silks (Skinner) 7.30 5.20
Lyric Line (Krasner) 5.00
Time: 1:18 4-5
Kevin'sAward, BalsamLeaf, Commander Jim, Travel First Class, Sans O. Wor, Country Kitten, Nirod also ran.

Eighth—$4,900, claiming, 3 year olds and up, 6½ furlongs
Kimbob (Loseth) 10.30 3.60 2.30
Bird of Courage (Carter) 2.70 2.20
Dark Summer (A. Smith) 2.10
Time: 1:18
Exactor: $29.40
Flyability, Keremeos Kid also ran.

Ninth—$12,400, handicap, 3 year olds and up, 1⅜ miles
Detrimental (Loseth) 3.90 2.70 2.50
Printers Ink (Yaka) 3.30 2.90
Boots Colonero (R. Baze) 2.70
Time: 2:18
Exactor: $17.10
Main Gallant, Willies Revenge also ran.

Tenth—$3,500, claiming, 3 year olds and up, 1⅛ miles
Major Talent (Johnson) 7.60 4.00 3.10
Forty Jewels (A. Smith) 6.90 5.70
Local Boy (Arnold) 5.10
Time: 1:53 1-5
Quinella: $45.20
LightningWing, TwilightMadness, Arctic Saber, Triple two, Lila's Ultimo, Royal Truce also ran.
Handle: $1,150,350
Attendance: 12,317

Wednesday's Entries

First—$2,800, claiming, 3 year olds, 6½ furlongs:

Sweet Ribs (Williams)	110
Page N Sage (Loseth)	115
Winning Darkness (Krasner)	115
Comics Wine (Skinner)	115
Town Prowler (Arnold)	115
Christmas Hill (J. Mena)	115
Lucky Canuck (Brownell)	115
Second Command (Dailey)	115
Wild Rover (Demorest)	115
Mactaquack (Walker)	115

Second—$2,300, claiming, 3 year olds, 6½ furlongs:

Ardan Royal (Demorest)	113
Timaureen (M. Mena)	108
Its A Parade (Creighton)	108
Azulila (Frazier)	108
Trial Date (Johnson)	115
Naughty Nitey (Krasner)	113
Killaduff Belle (Wilkinson)	108
Struck Seven (Loseth)	113
Aughrim Love (Williams)	108
Bunkhouse Annie (Skinner)	113

Third—$2,500, claiming, 2 year olds, 6 furlongs:

Nance A Beth (Arnold)	115
Keep Current (Demorest)	115
Renny Penny	120
Special Me (Smith)	115
Artic Meteor (Loseth)	115
Antique Coin (Cuthbertson)	115
Mon Petite Choux (Stein)	115
Dark Songster (Brownell)	115
Nushies Champion	120
Sandy's Buttons (Walker)	115
Also eligible	
Flying Page (Bray)	115
Patty Tay (Williams)	115
Delta Lil (Brownell)	115
Little Jane D. (Dailey)	115

Fourth—$2,300, claiming, 3 year olds, 6½ furlongs:

Parkhead Prince (Wolski)	115
Spirit Perch (Williams)	110
Reformed (Dailey)	115
Sir Camelot (Demorest)	120
Pherenikos	115
Irish Rover (Smith)	115
Paris Road (Loseth)	115
Ponderosa Star (Cuth'n)	115
Iron Plains (Skinner)	115

Fifth—$2,800, claiming, 2 year olds, 6 furlongs:

First Attempt (Smith)	115
Fast Talk (Loseth)	115
Call Me (J. Mena)	115
Canoe Eyes (Skinner)	120
Alderwood (Krasner)	115
Economical Recovery (Dem't)	115
Burgoin (Stein)	120
Sinful Lad (Williams)	115
Little Mt. Lehman (Brownell)	115

Sixth—$3,100, claiming, 3 year olds, 6½ furlongs:

Freely Stride (Smith)	115
Designate (Arnold)	115
Chief Commander (Cuthb'n)	115
Le Papillion (Loseth)	115
Jai Alai	102
Mr. Northwoods (Williams)	110
Red Devil (Demorest)	115

Seventh—$2,300, claiming, 3 year olds and up, 6½ furlongs:

Annie Alms (J. Mena)	117
Judi Fair (M. Mena)	114
Postal Code (Stein)	117
Money Hush (Carter)	120
Winnikum (Arnold)	117
Velvet Streaker	112
Poco C. (Smith)	117
Shadow Cove (Skinner)	117

Eighth—$5,100, claiming, 3 year olds and up, 1 1-16 miles:

Grande Ribot (Krasner)	122
Lee's Victory (Skinner)	116
Early Breeze (Johnson)	113
Uvanka (Frazier)	109
Paca (Arnold)	119
Lionel Mac (Dailey)	119
Future Refrence (Bray)	113

Ninth—$5,400, claiming, 3 year olds and up, 6½ furlongs:

Lucky Times (Williams)	112
Charlescrest (Demorest)	109
Whipshot (Krasner)	113
Born Critic (J. Mena)	113
Lord Hubert (Wolski)	117
Smooth Sifter (M. Mena)	108
Blue Gravey (Johnson)	115

Tenth—$2,300, claiming, year olds and up, 6½ furlongs:

Circle The Wagon	120
Scratch Harry (Smith)	117
Chief Tameo (Wolski)	120
Joe Kelsey (Wilkinson)	112
Palm The Pea (Walker)	117
Right Token (Krasner)	120
Bram's Alibhai (Arnold)	115
Oh Really (Cuthbertson)	120
Mr. Flintstone (M. Mena)	112
Garibaldi (Stein)	115
Also eligible	
One Night Stand II (Bray)	120
La Belle Lune (Williams)	107

Green Has Best Luck In Triples

John Green of Oak Bay won one of two finals he appeared in during the annual Vancouver Island Lawn Bowling Association holiday tournament which ended Saturday at the Victoria club.

Green partnered Eric Hadfield and Mike Belton to a 20-17 decision over Jock McMillan, Syd Smethurst and Bert Edmonds of Burnside to take the triples title.

But, in the fours "B" final, Fred Sallis Sr., Bert Bennett, Bill North and Archie Allardyce edged Green, Hadfield, John Wanstall and Matt Marshall, 19-18.

David Breeden of Gordon Head won the "A" singles event with a 19-13 win over Rollie Mercer of Burnside while Gordon Coughtry of Nanaimo captured "B" laurels with an 18-15 victory over Art Jones of Vancouver.

Tom McKeachie and Chuck Davies of Victoria tripped Axel Nord and Val Reilly of Powell River 21-5 in the pairs final and Nord, Reilly, George Konchak and Ernie Cowie slipped past Ed Fraser, Jock Carpenter, Ron Andrews and Wilf Finch of Lakehill 17-14 in the "A" fours event.

Kings Stock Up

LOS ANGELES (AP) — Los Angeles Kings of the National Hockey League announced that centre Dan Bonar and right winger Scott Garland have agreed to terms.

Bonar, 22, was the International League's most valuable player and rookie of the year last season, while Garland, 26, came to Los Angeles from Toronto in a five-player trade earlier this summer.

O'REILLY'S HAPPY

BOSTON (AP) — Terry O'Reilly, who led the team in scoring points with 90 and in penalty minutes with 211, signed a multi-year contract to start his seventh season with the Boston Bruins of the National Hockey League.

Manufacturers of
FLAT INSULATED SKYLIGHTS
ALLIED GLASS
VICTORIA
388-5108
4-18

Free Chequing
Overdraft Protection
High Interest
Helpful People
Everything you always wanted in a chequing account. Get full details at the nearest office of
VICTORIA PUBLIC SAVINGS Credit Union
547 Michigan Street 382-5105
710 Broughton Street 385-1437
1601 Blanshard Street 388-5554

SKYLIGHTS
LET THE LIGHT IN
WITH CUSTOM MADE SKYLIGHTS
Phone
VICTORIA GLASS LTD.
for free estimates
388-4811 360 BAY ST.
2-20

GOLF CLUB MANAGER
Victoria, B.C.
Written applications for the Position will be accepted. Candidates should be well versed in Business administration, Food and Beverage operations and have organizing ability. Communication ability and personal relations are prerequisites.
Salary will be in accordance with qualifications and experience.
Confidential detailed resumes for this demanding position which will become vacant in September should be addressed to, The President, Royal Colwood Golf Club, 629 Goldstream Avenue, Victoria, B.C. V9B 2W9.

Royal Trust MANAGED FUNDS
JULY 31, 1978

"A" FUND	$12.5274
"B" FUND	$ 9.3425
"C" FUND	$16.8132
"M" FUND	$ 9.9925

8-9

BUTE RESOURCES INC.
Drill Program Started
GOLD PROPERTY
Tuscarora, Nevada
Listed Vancouver Curb Exchange
Mail This Coupon For Information
To: Bute Resources Inc. (604) 682-4641
302-750 W. Pender St.,
Vancouver, B.C. V6C 2T7
Name _____
Address _____
Postal Code _____ Phone _____
(This Is A Speculative Security)

TITUS GALLERY
890 Fort Street
at Quadra
CHARGEX VISA
Our New Power Press Means We Can Offer These Services:
— dry mounting and laminating 54" by any length.
— glossy, matte and special textured finishes.
— "photo" canvas mounting to 40" x 60"
— cibacrome mounting
— deep mounting on any flat surface
— low heat, high pressure enables foam and acrylic mounting
— cost competitive with regular picture framing
7-28

9½ per cent Why Earn Less?
City Trust 5 Year Guaranteed Investment Certificates
Interest paid annually
CITY TRUST
Rates for more frequent interest payments available on request.
City Savings and Trust
724 Fort Street
Victoria, B.C. V8W 1H2
Phone: 383-4141
More for your money
Member of Canada Deposit Insurance Corporation

PRINCIPAL GROUP OF COMPANIES
GUARANTEED 10% ONE YEAR CERTIFICATE
Offered by:
FIRST INVESTORS CORPORATION LTD.
Serving Canadians for 25 Years. Interest and Principal are fully guaranteed. Assets of over $50,000,000.00 are invested in securities which qualify under the Canadian and British Insurance Companies Act.
Phone 598-4524
Office Hours 8:30-4:30
1831 Fort Street
Victoria B.C. V8R 1J6

CRIME PREVENTION

Charles (Chuck) R. Spittle Jr.
Larry Scott, President of the largest diversified private prevention organization on Van. Island which includes controlling interest in Island Security, Western Home Guard (Victoria), Can-Am Investigations Help Alert, Island Investigations and represents a Burglar & Fire Alarm Co., is pleased to announce the appointment of Chuck Spittle to the Board of Directors. During the past 5 months Chuck has been employed as General Manager. Chuck is a native Victorian, raised and educated in Victoria and has 5 years experience in Canadian Police Depts., 2 years experience in local business. His new responsibilities will include, co-ordination, personnel development and training, in all areas of administration in Crime Prevention.
Private Security is effective in three areas: Crime Prevention, Fights Inflation, Provides Employment.

15%
INTERIM MORTGAGE FUNDS REQUIRED
NORTHERN PACIFIC REALTY
ROBERT ELLIS
8-3 479-1687

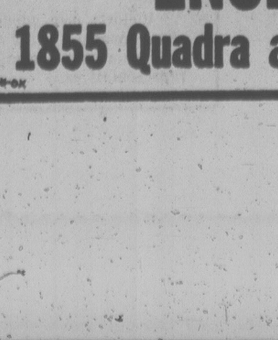

Tom Cino .....
sells
Premium Ex-Lease Vehicles
1976 BMW 5301 4-Door SUNROOF
1976 Colt SW 4-SPEED RADIO
1975 Chrysler Imperial LOADED
1977 Volare 2-Door AUTOMATIC, POWER STEERING, POWER BRAKES, RADIO, 3000 km.
idealease
CHRYSLER LEASING SYSTEM
ENSIGN LEASE LTD.
1855 Quadra at Caledonia 386-2411
8-ox

VOLVO
1978 VOLVO 244 GL OVERDRIVE
Executive driven for 35km (2000 miles approx.) Tahoe green metallic finish with black leather interior, fuel injected engine, power steering and power disc brakes, factory sun roof with deflector, AM/FM cassette, rectangular headlights, etc. Replacement cost $10,535 SALE PRICE $9535
Brian Holley MOTORS LTD.
3319 DOUGLAS ST.
JUST NORTH OF WOODWARDS
(DL00903A) 384-1161
8-8x

Jim TAYLOR

Canadian Swimmers Psych Out Opponents

EDMONTON — The lady's name is Pat Besford. She writes for the London Daily Telegram and in the chlorined and cliquey world of international swim writing she is considered judge, jury and, if necessary, Lady High Executioner.

And she says Canada's swimming team is being rather boorish, don't y'know?

What has her so upset is a new and thus far highly effective weapon conceived by men's coach Don Talbot, written by his wife, Jan, polished by assistant coaches Bill Rose and Paul Savage, and fired by the most spirited bunch of Canadian swimmers ever to grace an international pool: cheerleading.

Since opening day at the Commonwealth Games the Canadians have fired salvo after salvo of cheers at the other teams, running out onto the pool deck during breaks to let the world in general and Australia in particular know that they are tough and cocky and ready to win.

It is harmless stuff, the kind of cheer and response cries you hear at high school meets ("Is that not the swimming pool? "Yes, that is the swimming pool.") and finishes with hands pointing to the Aussies and the question: "Is that not the losing team?" ("Yes, that is the losing team.").

★ ★ ★

That last question and answer have been amended since opening night to read "Is that not the OTHER team." But it has not satisfied Ms. Besford, several other British journalists, and in some cases the Australians.

"Do you expect to do that at the world championships in Berlin?" she snapped at Talbot. "Because if you do, I want you to know I consider it an example of damn poor sportsmanship. I don't care what you do at your domestic competitions, but people do not behave that way at international competitions."

Talbot's response as she moved away is best condensed. Roughly translated it was: "Pooh on you."

"I saw the Americans come to Montreal with all their cheering and they completely dominated and intimidated our kids. They owned the pool. I was determined that wasn't going to happen here, and it hasn't. This is a group of swimmers who are confident. They are not going to be intimidated by anyone, here or in Berlin. The cheers are part of the way to make sure they're not."

Talbot himself is mystified over the fuss. The cheers are hardly original. The Americans have used them for years. Talbot had the Aussies doing them when he was coaching them in the 1970 Games in Edinburgh. And the cheers are only part of it. The psyching contest is evident everywhere.

★ ★ ★

When the Australians began climbing to the podium carrying their tiny stuffed koala bears, the Canadians responded by turning up lugging their own stuffed bears — Keyano, the Symbol of the Games — which just happens to be far larger and more fierce looking than the koala. They also wear their huge white stetsons and wave them triumphantly at the crowd.

"This stuff has got the kids up," says women's team coach Dave Johnson. "It's not going to win the meet. The meet will be won or lost in the water. But it helps. The days of Canadian teams being intimidated are over."

While Besford and her colleagues may deplore the Canadian tactics there is no doubt that the home crowd thinks they're just fine. And the attack has had a curious side effect. Suddenly the Australians have cheers of their own. Signs are appearing on the walls — signs raised not only by Canadians and Australians, but by Scotland, New Zealand and, yes, England.

It's not a fight. There are no vendettas, no personalities involved. It's a cheerleading battle between two bunches of kids. And it lends a festive, fun attitude to a competition growing into a two-team dogfight.

★ ★ ★

And for the Canadians it does serve a purpose, because Talbot is right. Over the years Canadian teams have been intimidated on the pool deck — by the cocksure, ultra-equipped and brassy Americans, and by the quietly awesome East Germans. The new attitude isn't likely to make much difference in Berlin, where the U.S. and East German flashes will be waiting with times that will put some here to shame, but it is definitely a factor here, just as are the medal standings.

You remember the medal standings — those lists that aren't supposed to be kept? These are the Friendly Games, remember. Standings are supposed to be second to competition and fellowship, even more so than in the Olympic Games. Tables aren't to count.

"I don't know who got the idea we shouldn't be counting medals," Johnson said. "The Friendly Games? Sure, we're being friendly. We're going to WIN and be friendly. It's a lot easier that way. Tougher for the others, maybe, but easier for us."

So, if funny cheers and white stetsons and bigger and better stuffed bears will help, then funny cheers and white stetsons and stuffed bears it will be. Win or lose, the kids say the intimidation days are over. And if the London Daily Telegram doesn't like it, pooh on it.

Delesalle Leading; Rono in a Romp

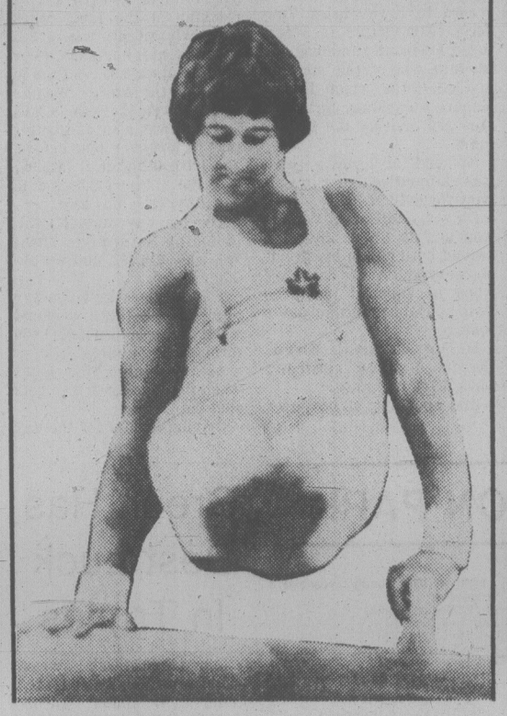

STRONG PERFORMANCE by Victoria's Philip Delesalle helped Canada to gold medal in gymnastics team competition at Commonwealth Games in Edmonton. (CP Wirephoto).

EDMONTON (CP) — If the water jump was a bit wider, Graham Smith might be a threat to Henry Rono in the 3,000-metre steeplechase.

Rono, the fabulous Kenyan, barely got his feet wet as he toyed with his opposition on the Commonwealth Games track to win the steeplechase Monday while the Edmonton swimmer added two gold medals to his collection in the 200-metre individual medley and the 200-metre breaststroke for a total of four in as many days of competition.

Sharing the spotlight on a busy day that had 21 events completed was Jamaican sprinter Don Quarrie, whose late burst brought him a third successive gold medal in the 100 metres and a chance to complete a third straight sprint double.

The Canadian team, which dominated the medal standings in the early stages of the Games, was encountering increasing resistance from Australia and England. The Canadians had 19 gold medals to the Australians' 12 and England's eight but the Aussies pulled level with the host country in the total medal count with 43 apiece.

Both Australia and Canada picked up five golds during the day. Besides Smith's double victory, Linda Cuthbert of Toronto won the tower diving event with fellow-Torontonian Janet Nutter, the springboard champion, taking the bronze behind Valerie McFarlane of Australia.

Outside the pool, the men's gymnastics team matched the victory by the Canadian women 24 hours earlier and Carmen Ionesco of St. Bruno, Que., won the women's discus as team-mate Lucette Moreau of Montreal took the bronze.

The Australians counter-attacked with three victories in the pool, edging Canada in the men's 4x200-metre freestyle relay and getting two more Games-record performances from Ron McKeon in the men's 400 freestyle and Debbie Foster in the women's 100-metre backstroke.

Helene Boivin of Arvida, Que., and Cheryl Gibson of Edmonton chased Foster to the finish in the breastroke but the Canadians were shut out of the medals in the men's 400 and the women's 200 freestyle, won by Rebecca Perrott of New Zealand.

On the track, Australian domination of the women's 100 metres ended when Sonia Lannaman of England thwarted Raelene Boyle's bid to match Quarrie's achievement in the men's 100 with a third straight victory. It was only the third time in 10 Games that Australia had failed to win the event.

At the half-way mark of the decathlon, Daley Thompson of England had finished first in all five events and appeared to have a chance to break the world record of 8,618 points, held by Olympic champion Bruce Jenner of the United States.

If he makes it, it will be the second world mark to fall at the Games. Tracey Wickham of Australia chopped nearly six seconds off her own record in the 800-metre freestyle Saturday night.

The eyes of a gold medal-winning women's team were upon them, and Canada's male gymnasts, sparked by the performance of Victoria's Philip Delesalle, responded with some gold of their own Monday night.

Delesalle was the leading individual competitor with 57.50 points. Other members of the Canadian team were Nigel Rothwell of Windsor, Ont., Jean Choquette of Montreal and Owen Walstrom, also of Victoria.

"Philip was close to a 9.6 average tonight," coach Rene Simard said of Delesalle. "I'm very pleased. This is the first time since 1975 that he's hit on six events at once."

Neale was England's leading performer and second to Delesalle in the individual standings. Lindsay Nylund of Australia was third. Rothwell, a native of Romford, England, was the second-best Canadian, in fifth place, while Choquette finished sixth and Walstrom ninth.

Delesalle, 21, turned in the top showings in four movements—the pommel horse, still rings, parallel bars and horizontal bars—while Jeffrey Davis of England was the leader in the floor exercise and Lambert Ariens of Australia had the best score in the horse vault.

"I think I did better than I really hoped," said Delesalle, who has won three consecutive Canadian senior men's championships. "I was hitting routines I had been missing in practice."

Delesalle said a bone chip in his right wrist, suffered a year ago in Spain, had caused him some pain.

"If I want no pain I guess I'll have to have an operation eventually, but they told me it would be six months before I could get back into it. Maybe I'll have an operation after the world championships in Strasbourg, France, in October."

While Delesalle claimed a medal, there was none for Debbie Scott. The Victoria miss finished ninth in the 3,000-metre race and was obviously disappointed with her performance on the track.

(Medal winners on page 18)

THE MEDAL LIST

	Gold	Sil	Br
Canada	19	12	12
Australia	12	16	15
England	8	11	10
New Zealand	4	3	4
Wales	2	1	1
Scotland	1	2	1
Kenya	1	2	1
India	1	1	0
Jamaica	1	0	1
Trinidad	0	1	2
Isle of Man	0	0	1
Malaysia	0	0	1

Games Trip Gives Irish Time to Think It Over

By BILL WALKER
Times Staff

Victoria Shamrocks are off to the Commonwealth games in Edmonton, Wednesday, but what promised to be a happy trip is almost a disaster before take-off.

Scheduled to meet Nanaimo Timbermen in a two-game exhibition series, Thursday and Friday, Shamrocks weren't smiling when they went home to pack Monday night.

And for good reason, and a continuing story.

Vancouver Burrards refused to knuckle under to the Shamrocks in the third game of their Western Lacrosse Association semifinal series at Memorial Arena and shocked a demoralized league championship team 12-10 to take a 2-1 lead in the best-of-seven series.

Shamrocks, winners of the opener here 20-7, and losers of the second game in Vancouver 10-8, came out running and gunning in this one, grabbed what appeared to be a commanding lead, but then petered out in the real playing that followed.

Trailing 5-1 at the 17:30 mark of the first period just after Norm Baker had fired a power-play goal, and with their No. 1 goalkeeper and the Shamrocks' nemesis, Dave Evans, on the bench in favor of Brad Berrow, Burrards seemed ripe for the taking.

But no! This was a Mann Cup championship club in action and the Irish soon knew they were in a battle as they had been in other years.

Doug Hayes started the Burrard resurgence.

He scored one goal before the end of the period and then two more at the start of the second period; and, when Rico Bellusci blasted home another counter at 4:46 of the second period, Burrards were even at 5-5.

Shamrocks bounced back with three straight goals and hope was supreme again. Rick Baker got a power-play goal and then Ranjit Dillon scored a pair a little over a minute apart and the Irish were on top 8-5.

But Burrards weren't through. Pat Ryan scored on a power play, Taki Vohalis got his first of two and Ron Pinder fired a screen shot past goalie Larry Smeltzer of the Rocks and the score was tied 8-8.

Veteran Ivan Thompson put the Irish ahead for what was to be the last time at 18:41 of the second, and the Irish led 9-8 entering the third period.

Ryan, with his second power-play goal, tied the score and then the much despised Ward Sanderson slipped a soft bounce shot past Smeltzer to give Burrards the lead.

Give Thompson credit, he got the Rocks on even terms again at 10:17 but after that Burrards took control.

Bill Rawson scored the winner at 11:02 and Vohalis the clincher at 19:10.

For Berrow it was an outstanding display after replacing Evans; and for Burrards who, for the last three years have eliminated the Shamrocks in post-season play, it was a classic display of a veteran team that refused to panic and, more to the point, blanked the Shamrocks' leading scorer Ron MacNeil, limiting him to two assists.

For the Shamrocks, it was the opposite as they failed to muster a rally in face of the Burrard comeback.

But perhaps Thompson, who got four goals to lead the Irish attack, summed it up best after the game when he said:

"Yeah, now we're off to Edmonton to get this Commonwealth Games nonsense out of the way. Then maybe we can start playing lacrosse."

Hayes led Burrards with three goals and two assists. Vohalis and Ryan each had two goals with singles going to Erik Otterstrom, Rawson, Sanderson, Bellusci and Pinder.

Dave Thomson and Dillon each had two for the Rocks while Norm and Rick Baker had singles.

Fourth game of the series will be played in Vancouver, Tuesday, Aug. 15, with the fifth game here on Wednesday, Aug. 16.

WLA commisioner Roy Burton announced that he had levied "a substantial fine" against Bob Holmes of Burrards for his attack on Shamrocks' trainer Dave Swanbeck after the first game here last Wednesday.

It is expected that parts of the Friday game between the Shamrocks and Timbermen in Edmonton will be televised.

Victoria Oarsmen Win Gold Medals

MONTREAL — Victoria City Rowing Club competitors came up with four gold medals and won a special international event in the Canadian rowing championshiops which ended here Monday.

Bruce Ford came up with three victories.

He edged Phil Moncton of Ridley Boat Club by about a foot to win the elite singles; partnered Patrick Walter to victory in the elite doubles over Moncton and Brian Elliott of Ridley, who recently finished fifth in the world youth championships; and shared a win with Walter over Cuba in a special international doubles event.

John Alexander trailed the field for most of the race and then sprinted the final 200 yards to win the lightweight singles title.

Kathleen Alexander, Cheryl Mason, Janice Mason, Lisa Roy and cox Kim Willoughby recorded the other victory in the women's quad.

In addition, the Victoria club picked up two seconds. Alexander, Ford, Walter and Ken McRae were runners-up to Cuba in the open men's quad and Janice Mason and Roy finished second to Burnaby Lake Aquatic Club in women's doubles.

The Victoria squad, accompanied by coach Lief Gotfredson, now goes on to St. Catherines, Ont., where they'll compete in the Royal Canadian Henley Regatta next week.

MORE SPORT ON 9, 11-15

Hill's Had Enough

CARLISLE, Pa. (AP) — Washington Redskins running back Calvin Hill, indicating he had lost some of his enthusiasm for the game, has decided to retire from the National Football League after nine seasons.

CITY'S ALL-STARS CAPTURE B.C. TITLE

QUESNEL — Victoria Senior Amateur League All-Stars won the British Columbia senior baseball championship here Monday, beating Nanaimo 19-8 in the final of a three-day tournament.

Gary Brooke and Mike Laffin hit home runs to lead Victoria batting and Rick Cook picked up the pitching victory.

The final was an extra game forced when the Hub City crew edged previously-unbeaten Victoria 13-12 in 10 innings earlier in the day.

Victoria opened with a 5-1 decision over Enderby on Saturday and tripped Bulkley Valley 5-2 Sunday.

Bulkley Valley finished third and Prince George placed fourth in the six-team tournament.

Gary Yakalashek of Nanaimo hit three home runs in the tournament and was selected most valuable player.

Victoria now advances to the Western Canada championship starting Aug. 24 in Nanaimo against the host team and Alberta, Saskatchewan and Manitoba representatives.

One Slip Fatal In Playoffs

By Canadian Press

After a 30-game regular season, the North American Soccer League moves into its playoffs tonight with 16 of the 24 teams still alive and kicking.

Unlike last season, division winners do not get byes into the second round of the playoffs, so one slip and it could be all over.

"The season is history," said Giorgio Chinaglia, the NASL's leading scorer and top striker for the defending champion Cosmos. "The team had a great record but now the season is long over. It doesn't seem like justice, lose our next game and we're out, but what are you gonna do?"

The Cosmos, a collection of high-priced talent, were expected to repeat as league champions. Anything less would be a disappointment. Expectations are much lower for the Detroit Express, in their first season in the league.

The Express, champion of the American Conference Central Division, plays the Philadelphia Fury tonight at the Pontiac Silverdome. Other action tonight has Chicago at Tampa Bay and California at San Diego.

(Final)

NATIONAL CONFERENCE	W	L	F	A	P
Eastern Division					
x-Cosmos	24	6	88	39	212
y-Washington	16	13	55	48	145
y-Toronto	16	14	58	47	144
Rochester	13	17	47	52	125
Central Division					
x-Minnesota	17	13	58	43	156
y-Tulsa	16	14	49	46	141
Dallas	14	16	51	53	131
Colorado	8	22	34	64	81
Western Division					
x-Vancouver	24	6	68	29	199
y-Portland	20	10	50	36	167
y-Seattle	15	15	50	45	138
Los Angeles	9	21	32	69	88
AMERICAN CONFERENCE					
Eastern Division					
x-New England	19	11	62	39	165
y-Tampa Bay	18	12	63	48	165
y-Fort Lauderdl	16	14	50	59	143
Philadelphia	12	18	40	58	111
Central Division					
x-Detroit	20	10	68	36	176
y-Chicago	12	18	57	64	123
Memphis	10	20	43	58	101
Houston	10	20	37	61	96
Western Division					
x-San Diego	18	12	63	54	164
y-California	13	17	43	49	113
y-Oakland	12	18	34	59	103
San Jose	8	22	36	81	83

x-clinched division title.
y-clinched playoff spot.
(Six points awarded for a victory; one bonus point awarded for each goal scored up to a maximum of three per team per game.)

Sunday
Vancouver 2, San Diego 1.
Toronto 2, Washington 0.
Saturday
Philadelphia 3, Detroit 2.
New England 3, Memphis 2.
Dallas 5, Cosmos 3.
Seattle 5, California 2.
San Jose 2, Oakland 1.

CANADA AT THE GAMES

Monday

BOXING
Featherweight: Guy Boutin, Toronto, won preliminary bout.
Flyweight: Ian Clyde, Gatineau, Que., won preliminary bout.
Bantamweight: Bill Rannelli, Val Caron, Ont., won preliminary bout.

CYCLING
1,000-metre sprint: Gord Singleton, Niagara Falls, Ont., finished fourth in final.
4,000-metre individual pursuit: Ronald Hayman, Vancouver, finished fourth in final.

DIVING
Women's tower: Linda Cuthbert, Toronto, won gold; Janet Nutter, Toronto, won bronze; Elizabeth Mckay, Ste. Foy, Que., finished fourth in final.

GYMNASTICS
Men's team: Canada (Nigel Rothwell, Victoria, Owen Walstrom, Victoria, Jean Choquette, Montreal, Philip Delesalle, Victoria) won gold.

LAWN BOWLING
Singles: Bruce Matheson, Port Moody, won seventh-round and lost eighth-round game in round-robin competition.
Pairs: Graham Jarvis, Vancouver, and Ron Jones, London, Ont., lost seventh-round and won eighth-round game in round-robin competition.
Fours: Burnie Gill, Port Elgin, Ont., Barrie McFadden, Mississauga, Ont., Jim Morrison, Vancouver and Neil Sakeld, Caledonia, Ont., lost seventh-and eighth-round game in round-robin competition.

SHOOTING
Small-bore rifle: Arne Sorensen, Calgary, finished sixth in final.
Rapid-fire pistol: Jules Sobrian, Omemee, Ont., leads after first phase; Bill Graham, Regina, 11th after first phase.

SWIMMING
Women's 100-metre backstroke: Helene Boivin, Arvida, Que., won silver; Cheryl Gibson, Edmonton, won bronze; Becky Smith, Edmonton, finished fourth in final.
Women's 100-metre breaststroke: Marian Stuart, Dorval, Que., won heat, qualified for final; Judy Garay, Toronto, second in heat, qualified; Robin Corsiglia, Beaconsfield, Que., second in heat, qualified.
Women's 200-metre freestyle: Wendy Quirk, Pointe Claire, Que., finished fourth in final; Nancy Garapick, Halifax, finished sixth; Gail Amundrud, Vancouver, finished eighth.
Women's 200-metre butterfly: Kelly Albright, Toronto, finished second in heat, qualified for final; Quirk, finished third, qualified; Cheryl Gibson, Edmonton, finished fifth, qualified.
Men's 200-metre breaststroke: Graham Smith, Edmonton, won gold; Greg Wurzbach, Beaurepaire, Que., finished fifth in final; Bruce Kent, Montreal, finished sixth.
Men's 200-metre individual medley: Graham Smith, Edmonton, won gold; Bill Sawchuk, Thunder Bay, Ont., won silver; Chris Erickson, Surrey, finished fourth in final.
Men's 400-metre freestyle: Peter Szmidt, Pointe Claire, Que., finished fourth in final; Dennis Corcoran, Mississauga, Ont., finished seventh.
Men's 4x200-metre freestyle relay: Canada (Sawchuk, Corcoran, Robert Bavlis, Vancouver, Szmidt) finished second.

TRACK AND FIELD
Women's 100 metres: Patty Loverock, Vancouver, finished sixth in final.
Men's 100 metres: Hugh Fraser, Ottawa, fifth in semi-finals, eliminated from final.
Men's 400 metres: Glenn Bogue, Toronto, third in heat, won bronze; Bryan Saunders, Toronto, fourth in heat, eighth in final.
3,000-metre steeplechase: Rob Evans, Calgary, finished 11th in final; Joe Sax, Toronto, finished 12th in final.
Women's 3,000 metres: Shauna Miller, Edmonton, fourth in final; Nancy Rooks, Toronto, fifth in final; Deborah Scott, Victoria, ninth in final.
Women's discus: Carmen Ionesco, St. Bruno, Que., won gold; Lucette Moreau, Montreal, won bronze.
Decathlon: Zenon Smiechowski, Burnaby, fifth after five events; Rob Town, Orillia, Ont., ninth; Tony Verhoeven, Kingston, Ont., 11th.

WEIGHTLIFTING
90 kilograms: Terry Hadlow, Ottawa, won silver.
100 kilograms: Robert Santavy, Sarnia, Ont., won bronze.

Sunday

BADMINTON
Team semi-finals: Canada defeated New Zealand (Wendy Clarkson, Calgary, beat Patricia Livingston; Jamie McKee, Toronto, beat Bryan Purser; Jane Youngberg, Surrey and Claire Backhouse, Vancouver, beat Jean Branfield and Hazel Sinton; Lucio Fabris, Creighton Mines, Ont., and Ken Priestman, Kitchener, Ont., lost to John Wilson and Michael Livingston; Fabris and Clarkson lost to Purser and Branfield).
Team final: England defeated Canada (Clarkson, beat Jane Webster; John Czich, Ottawa, lost to Derek Talbot; Youngberg, and Backhouse lost to Christine Terry and Eileen Statt; Greg Carter, Edmonton, and Priestman lost to Graham Tredgett and Philip Stevens; Fabris and Johanne Falardeau, Que., lost to Tredgett and Terry).

BOXING
Welterweight: Derrick Hoyt, Cranbrook, won preliminary-round bout.

CYCLING
1,000-metre sprint: Singleton won quarter-final heat, lost semi-final.
4,000-metre individual pursuit: Hayman lost semi-final heat.

DIVING
Men's springboard: Scott Cranham, Grand Rapids, Mich., won silver; Ken Armstrong, Ingersoll, Ont., finished fourtth in final; David Snively, Pointe Claire, Que., finished eighth in final.

GYMNASTICS
Women's team: Canada, (Monica Goermann, Winnipeg, Elfi Schlegel, Toronto, Karen Kelsall, Surrey, Sherry Hawco, Cambridge, Ont.), won gold.

LAWN BOWLING
Singles: Matheson lost fifth-and sixth-round games in round-robin competition.
Pairs: Jarvis and Jones won fifth-and sixth-round games.
Fours: Gill, McFadden, Morrison, Salkeld won fifth and sixth-round games.

SHOOTING
Trap: John Primosa, Edmonton, wins gold; George Leary, Gormley, Ont., wins silver.

SWIMMING
Women's 100-metre butterfly: Quirk finished fifth in heat, won gold; Albright won heat, fifth in final; Sue Sloan, Stettler, Alta., fourth in heat, fourth in final.
Women's 100-metre backstroke: Boivin won heat, qualified for final; Becky Smith finished second in heat, qualified; Gibson second in heat, qualified.
Women's 200-metre freestyle: Amundrud finished second in heat, qualified for final; Quirk third in heat, qualified; Garapick second in heat, qualified.
Men's 100-metre freestyle: Sawchuk won silver; Gary MacDonald, Mission City, B.C., won bronze.
Men's 200-metre butterfly: George Nagy, Toronto, won gold; Claus Bredschneider, Toronto, won silver; Richard Nagy, Toronto, fifth in final.
Men's 200-metre backstroke: Cameron Henning, Edmonton, finished fourth in final; Mike Scarth, Edmonton, finished fifth.
Men's 200-metre individual medley: Sawchuk finished first in heat, qualified for final; Smith first in heat, qualified; Erickson third in heat, qualified.
Men's 400-metre freestyle: Corcoran finished third in heat, qualified for final; Szmidt finished third in heat, qualified; Bavlis finished fourth in heat, eliminated.

TRACK AND FIELD
Hammer throw: Scott Neilson, New Westminster, won silver.
Men's 10,000 metres: Peter Butler, Calgary, finished 13th in final.
Pentathlon: Diane Jones-Konihowski, Edmonton, won gold; Jill Ross, London, finished fourth overall; Julie White, Brampton, Ont., finished eighth over all.
Women's 100 metres: Loverock finished second in heat, second in semi-final, qualified for final; Angela Bailey, Mississauga, Ont., second in heat, eliminated in semi-final; Marjorie Bailey, Vancouver, third in heat, eliminated in semi-final.
Women's 400 metres: Marg Stride, Walkerton, Ont., finished fifth in heat, eliminated in semi-final; Rachelle Campbell, Guelph, Ont., sixth in heat, eliminated.
Men's 100 metres: Nash second in first-round heat, fifth in second-round heat, eliminated; Fraser second in first round, second in second round, qualified; Desai Williams, Toronto, third in first round, fifth in second round, eliminated.
Men's 110-metre hurdles: Harold Gretzinger, London, Ont., finished fifth in heat, eliminated; Brian Henschel, Burnaby, seventh in heat, eliminated.
Men's 400 metres: Bogue won first heat, won second heat, qualified for semi-finals; Saunders finished fourth in first heat, third in second heat, qualified; Zvonko Stankovic, Vancouver, fourth in first heat, seventh in second heat, eliminated.
3,000-metre steeplechase: Evans finished sixth in heat, qualified for final; Sax sixth in heat, qualified; Dean Childs, Calgary, seventh in heat, eliminated.

WEIGHTLIFTING
75 kilograms: Kaname Nimura, Montreal, finished fourth in final.

Saturday

BADMINTON
Team Preliminary: Canada defeated Northern Ireland in Group 1 third-round play (Youngberg, McKee, Backhouse, Carter, Priestman, Fabris and Clarkson); Canada defeated Guernsey in Group 1 fourth-round play (Youngberg, Czich, Backhouse, Falardeau); Canada defeated Scotland in fifth-round play (Clarkson, McKee, Youngberg, Backhouse, Priestman, Carter, Fabris).

BOXING
Bantamweight: Bill Rannelli, Val Caron, Ont., won preliminary bout.
Lightweight: Frank Nolan, Sault Ste. Marie, Ont., won preliminary bout.

CYCLING
1,000-metre sprint: Singleton won heats, advanced to semi-finals; David Watkins, Port Coquitlam, lost qualifying heats, eliminated; Ward Kemerer, Dorval, Que., lost qualifying heats, eliminated.
4,000-metre individual pursuit: Steven Bauer, Fenwick, Ont., lost qualifying race; Louis Garneau, Ste. Foy, Que., lost qualifying race; Hayman qualified for semi-finals.

DIVING
Women's springboard: Nutter won gold; Beverley Boys, Pickering, Ont., won silver; Eniko Kiefer, Dollard des Ormeaux, Que., won bronze.

LAWN BOWLING
Singles: Matheson won third-and fourth-round game in round-robin competition.
Pairs: Jarvis and Jones won third-and fourth-round game in round-robin competition.
Fours: Gill, McFadden, Morrison and Salkeld lost third-round game in round-robin competition; lost fourth-round game.

SHOOTING
Trap (First 100): Primose first after first 100; Leary sixth.
Free Pistol: Yvon Trempe, Laval, Que., won gold; Edward Jans, Calgary, won silver.

SWIMMING
Women's 200-metre breaststroke: Lisa Borsholt, North Vancouver, won gold; Christine Hodson, Ottawa, finished fifth in final; Robin Corsiglia, Beaconsfield, Que., finished sixth.
Women's 200-metre individual medley: Becky Smith won bronze; Garapick finished fifth in final; Gibson finished sixth.
Women's 800-metre freestyle: Barbara Shockey, Saskatoon, finished fifth in final; Lorinda Parks, Toronto, finished sixth; Jennifer Boulianne, Pointe Claire, Que., finished seventh.
Women's 4x100-metre freestyle relay: Canada, (Amundrud, Carol Klimpel, Toronto, Sloan, Quirk) won gold.
Men's 100-metre freestyle: MacDonald won heat, qualified for final; Szmidt second in heat, qualified; Sawchuk second in heat, qualified.
Men's 200-metre freestyle: Szmidt finished sixth in final; Corcoran finished seventh.
Men's 200-metre breaststroke: Graham Smith won heat, qualified for final; Wurzbach second in heat qualified; Kent third in heat, qualified.
Men's 200-metre butterfly: George Nagy won heat, qualified for final; Richard Nagy, second in heat, qualified; Bredschneider third in heat, qualified.
Men's 400-metre individual medley: Graham Smith won gold; Sawchuk won bronze; George Nagy finished fourth in final.

WEIGHTLIFTING
60 kilograms: Michel Mercier, Lasarre, Que., won gold; Darryll Schultz, Edmonton, won bronze.
67.5 kilograms: Eric Rogers, Edmonton, finished fifth in final; Gary Pratty, Stoney Creek, Ont., finished sixth.

MEDAL WINNERS AT THE GAMES

SWIMMING

Men's 200-metre individual medley: Gold—Graham Smith, Edmonton, Silver—Bill Sawchuk, Thunder Bay, Ont., Bronze—Peter Dawson, Australia.

Women's 100-metre backstroke: Gold—Debra Forster, Australia, Silver—Helene Boivin, Arvida, Que., Bronze—Cheryl Gibson, Edmonton.

Women's 200-metre freestyle: Gold—Rebecca Perrott, New Zealand, Silver—Tracey Wickham, Australia, Bronze—Michelle Ford, Australia.

Men's 200-metre breaststroke: Gold—Graham Smith, Edmonton, Silver—Duncan Goodhew, England, Bronze—Lindsay Spencer, Australia.

Men's 400-metre freestyle: Gold—Ron McKeon, Australia, Silver—Simon Gray, England, Bronze—Max Metzker, Australia.

Men's 4x200-metre freestyle relay: Gold—Australia (Ron McKeon, Max Metzker, Mark Morgan, Graeme Brewer), Silver—Canada (Sawchuk, Dennis Corcoran, Mississauga, Ont., Robert Baylis, Vancouver, Peter Szmidt, Pointe Claire, Que.), Bronze—England.

SHOOTING

Small-bore rifle: Gold—Alister Allan, Scotland, Silver—Bill Watkins, Wales, Bronze—Stewart Watterson, Isle of Man.

TRACK AND FIELD

Women's 100 metres: Gold—Sonia Lannaman, England, Silver—Raelene Boyle, Australia, Bronze—Denise Boyd, Australia.

Men's 100 metres: Gold—Don Quarrie, Jamaica, Silver—Allan Wells, Scotland, Bronze—Hasley Crawford, Trinidad-Tobago.

Men's 110-metre hurdles: Gold—Berwyn Price, Wales, Silver—Warren Parr, Australia, Bronze—Max Binnington, Australia.

Men's 400 metres: Gold—Richard Mitchell, Australia, Silver—Joseph Coombs, Trinidad-Tobago, Bronze—Glenn Bogue, Toronto.

Women's 400 metres: Gold—Donna Hartley, England, Silver—Verona Elder, England, Bronze—Beth Nail, Australia.

3,000-metre steeplechase: Gold—Henry Rono, Kenya, Silver—James Munyala, Kenya, Bronze—Kip Rono, Kenya.

Women's 3,000 metres: Gold—Paula Fudge, England, Silver—Heather Thomson, New Zealand, Bronze—Ann Ford, England.

Women's discus: Gold—Carmen Ionesco, St. Bruno, Que., Silver—Gael Mulhall, Australia, Bronze—Lucette Moreau, Montreal.

CYCLING

1,000-metre sprint: Gold—Kenrick Tucker, Australia, Silver—Trevor Gadd, England, Bronze—David Weller, Jamaica.

4,000-metre individual pursuit: Gold—Michael Richards, New Zealand, Silver—Gary Campbell, Australia, Bronze—Anthony Doyle, England.

WEIGHTLIFTING

90 kilograms: Gold—Gary Langford, England, Silver—Terry Hadlow, Ottawa, Bronze—Brian Marsden, New Zealand.

100 kilograms: Gold—John Burns, Wales, Silver—Stephen Wyatt, Australia, Bronze—Robert Santavy, Sarnia, Ont.

GYMNASTICS

Men's team: Gold—Canada (Nigel Rothwell, Windsor, Owen Walstrom, Victoria, Jean Choquette, Montreal, Philip Delesalle, Victoria), Silver—England, Bronze—Australia.

DIVING

Women's tower: Linda Cuthbert, Toronto, won gold; Janet Nutter, Toronto, won bronze; Elizabeth Mckay, Ste. Foy, Que., finished fourth in final.

Sunday

SHOOTING

Trap: Gold—John Primose, Edmonton, Silver—George Leary, Gormley, Ont., Bronze—Terry Rumble, Australia.

SWIMMING

Men's 200-metre backstroke: Gold—Gary Hurring, New Zealand, Silver—Glenn Patching, Australia, Bronze—Paul Moortoot, Australia.

Men's 100-metre freestyle: Gold—Mark Morgan, Australia, Silver—Sawchuk, Bronze—Gary MacDonald, Mission City, B.C.

Men's 200-metre butterfly: Gold—George Nagy, Toronto, Silver—Claus Bredschneider, Toronto, Bronze—Philip Hubble, England.

Women's 100-metre butterfly: Gold—Wendy Quirk, Pointe Claire, Que., Silver—Penny McCarthy, New Zealand, Bronze—Linda Hanel, Australia.

GYMNASTICS

Women's team: Gold—Canada, (Monica Goermann, Winnipeg, Elfi Schlegel, Toronto, Karen Kelsall, Surrey, Sherry Hawco, Cambridge, Ont.), Silver—England, Bronze—New Zealand.

WEIGHTLIFTING

75 kilograms: Gold—Salvatore Castiglione, Australia, Silver—Newton Burrowes, England, Bronze—Stephen Pinsent, England.

82.5 kilograms: Gold—Robert Kabbas, Australia; Silver—Charles Quagliata, Australia, Bronze—Gary Shadbolt, England.

TRACK AND FIELD

Hammer throw: Gold—Peter Farmer, Australia, Silver—Scott Neilson, New Westminster, Bronze—Christopher Black, Scotland.

Men's 10,000 metres: Gold—Brendan Foster, England, Silver—Michael Musyoki, Kenya, Bronze—Michael McLeod, England.

Pentathlon: Gold—Diane Jones-Konihowski, Edmonton, Silver—Susan Marstone, England, Bronze—Yvette Wray, England.

DIVING

Men's springboard: Gold—Christopher Snode, England, Silver—Scott Cranham, Canada (Grand Rapids, Mich.), Bronze—Donald Wegstaff, Australia.

BADMINTON

Team: Gold—England, Silver—Canada (Wendy Clarkson, Calgary, John Czich, Ottawa, Jane Youngberg, Surrey, B.C., Claire Backhouse, Vancouver, Greg Carter, Edmonton, Ken Priestman, Kitchener, Ont., Lucio Fabris, Creighton Mines, Ont., and Johanne Falardeau, Que.), Bronze—Malaysia.

Saturday

DIVING

Women's springboard: Gold—Janet Nutter, Toronto, Silver—Beverley Boys, Pickering, Ont., Bronze—Eniko Kiefer, Dollard des Ormeaux, Que.

SWIMMING

Women's 200-metre breaststroke: Gold—Lisa Borsholt, North Vancouver, Silver—Debbie Rudd, England, Bronze—Margaret Kelly, England.

Women's 200-metre individual medley: Gold—Sharron Davies, England, Silver—Rebecca Perrott, New Zealand, Bronze—Becky Smith, Edmonton.

Women's 800-metre freestyle: Gold—Tracey Wickham, Australia, Silver—Michelle Ford, Australia, Bronze—Rebecca Perrott, New Zealand.

Women's 4x100-metre freestyle relay: Gold—Canada (Gail Amundrud, Vancouver, Carol Klimpel, Toronto, Sue Sloan, Stettler, Alta., Wendy Quirk, Pointe Claire, Que.), Silver—England, Bronze—Australia.

Men's 200-metre freestyle: Gold—Ronald McKeon, Australia, Silver—Graheme Brewer, Australia, Bronze—Mark Morgan, Australia.

Men's 400-metre individual medley: Gold—Graham Smith, Edmonton, Silver—Simon Gray, England, Bronze—Bill Sawchuk, Thunder Bay, Ont.

SHOOTING

Free pistol: Gold—Yvon Trempe, Laval, Que., Silver—Edward Jans, Calgary, Bronze—Bertram Manhin, Trinidad-Tobago.

WEIGHTLIFTING

60 kilograms: Gold—Michel Mercier, Lasarre, Que., Silver—Ivan Katz, Australia, Bronze—Darryll Schultz, Edmonton.

67.5 kilograms: Gold—Bill Stellios, Australia, Silver—Adrian Kebbe, Australia, Bronze—Phillip Sue, New Zealand.

"We were discussing separate vacations last night. Sorry about all the noise!"

SOFTBALL ROUNDUP

Cordova Bay Claims Crown

Cordova Bay completed an unbeaten skein by tripping Camp Two of Clearwater 5-1 Monday in the final of the British Columbia juvenile boys' softball championship tournament at Lochside Park.

Wayne Phillips, backed by what one club spokesman termed "a complete team effort," picked up the pitching decision by striking out six batters and allowing only two hits and one walk. He had a no-hitter going until the top of the sixth inning and yielded a hit in each of the last two frames.

Cordova Bay opened the nine-team, double-loss elimination tourney with a 7-1 win over Surrey Sooners on Saturday and advanced to the final with a 7-3 decision over Vancouver Magicians and a 6-4 victory over Strawberry Vale, the other Victoria entry, on Sunday.

Camp Two reached the final by eliminating Strawberry Vale 9-4 earlier Monday.

Other teams in the tourney were Rainbow Lanes of Port Alberni, Vanderhoof Chronicals, Pine Grove of Abbotsford and Ladner Fishermen.

Meanwhile, Harvey's Sporting Goods of the Sidney Association scored two unanswered runs in the seventh inning to edge Capital Builders of the host league 10-9 and win the Heywood Men's League tournament at Heywood Avenue Park.

Perry Ethier, Terry Orr, Don Orr and Don Norbury cracked home runs for Harvey's while Vic Gee and Barry Milne tagged four-baggers for Capital.

Terry Orr won the most valuable player award in the six-team, double-loss elimination tourney while Bob Richdale of Capital collected pitching laurels and Al Mann of Capital took batting honors.

Harveys supplied four players — Terry Orr, Ethier, Wayne Hannan and Dick Michaud — to the all-star team. Rounding out the squad were Gee and Mann of Capital, Don O'Keefe and Garnet McDonald of Wright's Jewellers (Duncan) and Glen Wallis of Elks (Stuffy McGinnis League).

At Sooke Athletic Park, Sooke Merchants won their own 13-team, double-loss elimination tourney with a 5-2 decision over Nanaimo Tally-Ho in the final.

Campbell River finished third and IWA Credit Union of Vancouver placed fourth.

Lawrie Garrett of Tally-Ho was named the MVP, Mel Nelson of Sooke won pitching honors and Craig Pickerell of Longhouse (Nanaimo) picked up batting laurels with a .500 average.

Five players — Rod Nyberg, Ron Fedosenko, Chris Carolan, Bob Wilson and Wayne Stolth — were picked from Sooke for the all-stars. Others named to the team were Tom Denton and Rob Obans of Tally-Ho, Terry Strandlund of Bateson's Karate School, Don Haggard of Hay's Roofing (Port Alberni) and Jim Anderson of Port Angeles.

Junior Salmonbellies Grab 2-1 Series Lead

NEW WESTMINSTER — Bruce Turris and Mark Tuura each scored three goals Monday to lead New Westminster Junior Salmonbellies to a 15-10 victory over Richmond Roadrunners in Western Canada Junior Lacrosse League playoff action.

New Westminster now leads the best-of-seven semi-final, 2-1.

Roadrunners had evened the series with a 15-14 decision Saturday in Richmond.

Dean Malcolm and Brian Cowie each scored twice for Salmonbellies on Monday while Greg Jensen and Mike Amos counted two goals each for the Roadrunners.

Ron MacIsaac stopped 34 shots in the New Westminster net and also assisted on four goals. Tim Osborne and Dave Lemire combined for 39 saves in the Richmond goal.

On Saturday, Art Hazell and Doug Morison sparked the Richmond victory with three goals apiece while Tuura, with two goals and four asssists, led New Westminster.

The second game of the series between Victoria McDonalds and Burnaby Cablevision is scheduled for 8 tonight at Esquimalt Sports Centre. Burnaby won the opener, 17-7.

RACE FOUNDER DIES

MONACO (AFP) — Antony Noghes, founder of the famous Monte Carlo rally and the Monaco Grand Prix died at his home here this week at age 88.

BILL LANGFORD

Rawlings' Services Incorporated — plumbing and heating repair and installation specialists — would like to introduce one of the new owners — Bill Langford.

Bill was raised in Esquimalt and has been in the heating repair field for the past thirty years. His interests centre around flying and the outdoor life — fishing, hunting, camping and trailing.

For all your heating and mechanical service, call Bill at 388-7311.

RAWLINGS SERVICES INCORPORATED
625 HILLSIDE 388-7311

REPLACEMENT WINDOWS
CONVERT SINGLE TO THERMO
GLASS-PATTERN/PLATE
MIRRORS/ STORMS

SCREENS

INSIDE AND OUTSIDE STORMS
STORM DOORS
GLASS REPLACEMENTS

HUMPHREY ALUMINUM PRODUCTS
435 HILLSIDE
382-8922
B.C. Hydro Financing Available

OK TIRE STORE
3030 NANAIMO ST. 386-3156
WHEEL-TO-WHEEL SECURITY

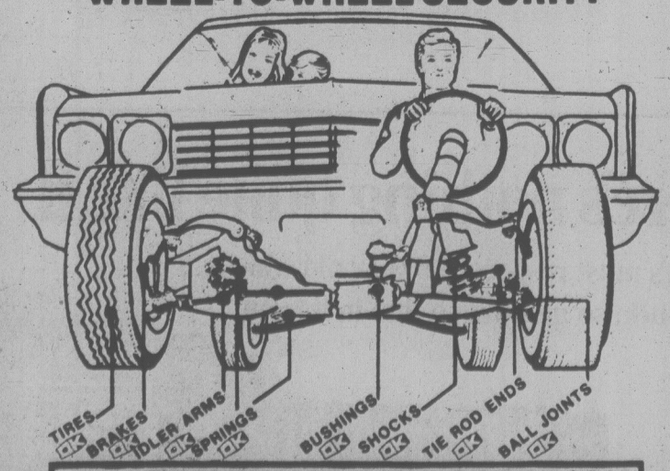

ALIGNMENT SPECIAL $9.95

MONDAY-SATURDAY
8:00-5:00
FRI. 8:00-5:30
SAT. 8:00-5:00

TORSION BARS AND PARTS EXTRA
MOST AMERICAN CARS
WE DO IMPORTS TOO
BY APPOINTMENT
CHARGEX
BUY NOW!

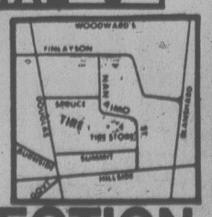

FREE BRAKE INSPECTION
'IF YOU CAN'T STOP—DON'T START!"

Homers Hurt Mussels

It was great while it lasted for Victoria Mussels.

After chalking up two straight Northwest Baseball League triumphs over the Bucksins at Boise, Iadaho, the Mussels were unwilling victims of Emil Drzayich's bat Monday.

Drzayich blasted a two-run homer and a run-scoring single to lead the Buckskins to an 8-5 triumph, enabling Boise newcomer Bill Davidson to collect his first pitching win of the season.

On Sunday, Victoria pitcher Dale Mohorcic retired the first 13 batters he faced and the Mussels romped to an 8-0 victory.

Relief pitcher Roy Moretti was Victoria's Saturday hero, squashing a ninth-inning Boise rally to rescue a 7-5 triumph for the Mussels.

Moretti came back as a starter Monday and had his problems compounded by several failures of Victoria batters to connect with runners in scoring position, including a bases-loaded situation in the first inning.

In addition to Drzayich, Buckskin slugger Dan Thomas also drilled a long-range shot off Moretti pitching, taking over the league home-run lead with his 10th of the season, a bases-empty blast in the second inning.

Boise's Mike Price lined a single up the middle with one out in the fifth Sunday to break up Mohorcic's no-hit bid, and designated-hitter Danny Thomas doubled in the seventh for the only other Boise hit.

Raymie Odermott matched pitches with Mohorcic until the seventh when Victoria exploded for four runs on three bunt hits, a passed ball, a bases-loaded walk and Mike Carey's single.

In Saturday's game, Paul Kirsch hit a two-run double in the sixth and added a run-scoring single in the eighth to lead the Victoria hitters.

Boise loaded the bases with no outs in the bottom of the ninth. Moretti entered the game, struck out the first two hitters he faced, and forced the third to ground out, saving the victory for Steve Cheadle.

Mussels continue their road trip tonight at Bend, Ore., as they open a three-game series against the Timber Hawks, who moved within one game of the Norther Division lead with an 11-9 triumph Monday over Bellingham Mariners.

★ ★ ★

Northern Division

	W	L	Pct.	GBL
Walla Walla	30	16	.652	—
Grays Harbor	31	17	.646	1
Bellingham	29	19	.604	2
Victoria	16	28	.364	13

Southern Division

Eugene	26	22	.542	—
Bend	25	22	.532	½
Salem	17	29	.370	8
Boise	13	34	.277	12½

Walla Walla 5, Salem 4.
Grays Harbor 4, Eugene 2.
Boise 8, Victoria 5.
Bend 11, Bellingham 9.

Sunday

Bellingham 4, Bend 3.
Victoria 8, Boise 0.
Grays Harbor 6, Eugene 0.
Walla Walla 12, Salem 2.

Victoria	110 000 201-5	8 1
Boise	510 020 00x-8	8 1

Moretti (4-3), Harding (5) and Thamann. Davidson (1-0), Winters (6), Goble (7), Robins (7), and Campbell and Houston (7). HR—Victoria, Morganti (5); Boise, Thomas (10), and Drzayich (6). T—2:43. A—437.

SUNDAY

Victoria	100 100 402—8	14 1
Boise	000 000 000—0	2 5

Mohorcic (4-3) and Thamann; Odermott (2-2), Goble (7), McKay (7) and Houston, Campbell (9). A—612; T—2:16.

SATURDAY

Victoria	000 402 010-7	8 2
Boise	311 000 000-5	12 3

Reeves, Cheadle (3-4) 3, Peterson 8, Moretti 9 and Thamann; Martin (0-4) and Campbell. HR—Boise, Cattane (3). T—2:48. A—394.

Esquimalt Ties Series

Esquimalt Universal Sheet Metal tripped Hampton Park Hustlers 11-8 Monday night to even the best-of-three South Island Senior "B" Lacrosse League playoff final at Pearkes Arena.

The third and deciding game is scheduled for 8 p.m. at the same site Thursday.

Darrel Deane set the pace for Esquimalt with four goals, Mark Bowles fired two and John Entzminger scored one and had five assists.

Rob Clifford was two-and-two for Hustlers while Mike Yager was two-and-one.

Al Radley blocked 39 shots on the Esquimalt goal while George Grover and Ricci Bains combined to make 33 saves for Hampton Park.

One-Year Pact

DENVER (AP) — Forward Jomo Sono, the leading scorer this year for Colorado Caribous, has signed a one-year contract, the North American Soccer League club has announced, ending speculation that the 23-year-old former South African player would leave to play soccer in Europe.

AL'S SUPER LAWNMOWER
SALES • SERVICE • PARTS
ALL 1978 TORO & LAWNBOYS
10% OFF
OPEN 8:00 A.M. TO 9:00 P.M.
SUNDAY THRU FRIDAY
5481 HAMSTERLY RD.

DOUG McCOLL
invites all his old friends and customers to drop into
BARMAC AUTOMOTIVE MACHINE
—30 YEARS EXPERIENCE IN:
• REBORING • PIN FITTING
• CYLINDER HEAD RECONDITIONING
• CYLINDER HEAD RESURFACING
• HOT TANKING (DEGREASING)
740 PRINCESS AVE. 383-3935
8-9

VOLVO

1976 VOLVO 264 GRAND LUXE
Automatic. This one owner car has covered only 12,000 miles from new, beige metallic with tan leather, power windows, air conditioning, sun roof, AM/FM cassette, etc. Virtually in brand new condition. 1978 replacement cost $13,400. Attractively priced at..... $9300

Brian Holley MOTORS LTD.
3319 DOUGLAS ST.
JUST NORTH OF WOODWARDS
(DL00903A) 384-1161

Sears
pre-season Sale
Shop Wednesday, Thursday & Friday 'til 9 p.m.
Shop in air-conditioned comfort!

Value!
Lange 'Pro' hockey skates
29.99 pair

Economical, basic skate with rugged, lightweight, molded shell. 2-pce. hinged design; removable, foam liner; nickel-plated, steel blade. Full sizes 7 to 11. Just in time for the hockey season. 06R 016 482.

Sears Sports Centre (6)
24-Hour Teleshop: 595-3161

Advertised price in effect 9:30 a.m., Wed., August 9 through 5:30 p.m. Saturday, August 12, while quantities last.

Simpsons-Sears Ltd.
3190 Shelbourne Street. Lots of Free Parking.

Cec Settles For Second

SASKATOON (CP) — Roger Klatt of St. Albert, Alta., starting the day with a two-stroke lead, held off the persistent challenge of Victoria's Cec Ferguson to win the Saskatchewan Open golf championship by one stroke Sunday.

Klatt carded a two-over-par 74 to finish the 54-hole event at 211, five under par, to record his first victory in a major professional tournament.

Ferguson of Victoria, who led after the first round when he shot a record 65 on the Riverside Country Club, shot a 73 in the final round and finished with 212.

Klatt won $4,000, while Ferguson took home $2,300.

A brilliant recovery on the 16th hole saved the tournament for Klatt. Ten yards deep in some trees, Klatt pulled off a great shot of about 155 yards to wind up on the green. He just missed his birdie putt but happily settled for a par that kept him in front of Ferguson.

"That was the key shot," Klatt said.

Ferguson, 28, and a second-year pro, also had his ups and downs in the final round. He double-bogeyed the 298-yard 12th when he went for the green with his tee shot and landed in the trees. But he picked up three strokes on the 14th and 15th holes and almost sank a 15-foot birdie putt on the final hole.

Jim Rutledge, 18, of Victoria, the 1977 Canadian junior champion, finished in a tie for third place with a final round 69 for a two-under 214 total to win his first big pro cheque - one worth $1,350.

He tied with Bob Panasiuk of Windsor and Moe Norman of Gilford, Ont., both former Saskatchewan Open winners.

Two other Victorians also got into the money. Southpaw Bob Beauchemin and John Morgan both finished with 219 totals to pocket $175.

Klatt, Alta. $4,000	67-70-74—211
Ferguson, Vic. $2,300	**65-74-73—212**
Panasiuk, Ont. $1,350	77-69-68—214
Rutledge, Victoria $1,350	**70-75-69—214**
Norman, Ont. $1,350	68-72-74—214
Halldorson, Man. $800	68-76-71—215
S. Homenuik, Man. $600	74-72-70—216
A—Hashimoto, Man.	71-76-70—217
Hetzer, Calif. $425	68-77-72—217
Shushack, Ont. $425	68-74-75—217
Miskolczi, Ont. $262	73-73-72—218
Sauser, Kamloops $262	78-72-68—218
Beauchemin, Vic. $175	**79-72-68—219**
Brown, Ont. $175	76-73-70—219
Morgan, Victoria $175	**74-73-72—219**
Keeley, Alta. $150	73-75-72—220
O'Donnell, Ont. $150	76-73-72—221
Colwell, Ont. $150	73-72-77—222
A-Mader, Sask.	74-73-76—223
DeSautels, Ont. $150	77-71-75—223

A—denotes amateur.

RENT-A-WRECK
RENT A CAR
Ask for Bruce or Ron
1420 Quadra 386-6441

REG UNDERWOOD
. . . Budgets' best

Barbells Get Lift from Pickup

By ERNIE FEDORUK
Times Staff

Ty Stofflet and Larry Bergh did their jobs. So did the hitters in the Reading, Pa., Barbells' lineup.

But if you want another reason the defending United States men's softball champions swept a four-game exhibition "super series" from Victoria Budgets, the Canadian titleholders, then try Tim Norton.

Outwardly, Norton's contributions to Reading's victories (2-0 and 1-0 before 2,058 fans on Saturday, 8-4 and 4-1 before Sunday's turnout of 1,314 fans) didn't seem significant. He caught three of the four games and managed only one single in nine trips to the plate.

Quietly, however, Victoria manager Jack Bell suggests Norton "did a good job on us."

Reading manager Rocco Santilli picked up Norton, a veteran with the Longview (Wash.) Boondocks, on the way to Victoria.

"Norton knows our batters," said Bell, "and I think he was a great help to Stofflet and Bergh."

And if anyone does not need an extra edge, he would be Stofflet or Bergh. Among the better throwers in the game, they seemed to throw the right pitches at the right time, especially tantalizing changeups, to spark Reading's sweep.

The brilliant Stofflet, who well may be No. 1 in the U.S., won his 31st and 32nd straight decisions this season to run his two-year undefeated record to 68-0. The record doesn't awe Stofflet, who thought it may be 30-0 this year. Reading statician John Reddy, however, says Ty now has won 32.

Apart from the pitching and Norton, the other difference in the series went to Barbells' batting. Bob Yoder, 250-pound Jeff Seip, Rich Gruber, Jody Koch and, yeah, even Stofflet, give Stantilli exceptional power.

Seip clouted succssive homers in Sunday's series finale to account for three of Barbells' four runs. He also drove in two runs in the 8-4 victory with a pair of towering sacrifice flies in addition to banging out two doubles and a single Saturday.

Gruber, who led Reading with seven hits, drove in all three runs Saturday night and finished the series with five straight safeties Sunday.

Stofflet and Yoder both had three hits while Koch connected for a home run and a double.

Santilli feels his offense if "infinitely stronger" than it was two years ago when Reading, Victoria and New Zealand's national team wound up sharing the world's championship after the rain-curtailed tournament in 1976.

Budget field boss Harvey Stevenson isn't so sure.

While admitting the Barbells are "an excellent team," Stevenson also feels Budgets weren't at their best in the Royal Athletic Park series.

"We give them all three runs Saturday," he said, referring to fielding and mental errors that did open the door. "And I don't think our hitting and pitching was as sharp as it can be."

"(Stan) Kern and (Andy) Konopacki pitched well enough to win Saturday's games but we just didn't give them any runs."

And exception in the hitting department was centre fielder Reg Underwood, who accounted for six of Victoria's 15 hits. Dave Williams and Bob Holness both had hree hits, but the rest of the lineup remaining disappointingly silent.

Budgets have one more "super series," meeting Portland Raybestos at Royal Athletic Park next weekend, before concentrating on the provincial tournament here the following weekend.

★ ★ ★

Reading	013 202 0 — 8 9 2
Victoria	000 103 0 — 4 4 2

Ty Stofflet and Tim Norton; Dave Wilson, Stan Kern (4) and Alden Govenlock. Home run: Reading — Jody Koch.

Second game:

Reading	202 000 0 — 4 8 1
Victoria	000 100 0 — 1 2 0

Larry Bergh and Ken Overly; Andy Konpacki and Bob Burrows. Home runs: Reading — Jeff Seip 2.

SATURDAY

Reading	200 000 0 — 2 5 1
Victoria	000 000 0 — 0 6 2

Stofflet and Norton; Konopacki and Govenlock.

Second game:

Reading	100 000 0 — 1 5 0
Victoria	000 000 0 — 0 3 0

Bergh and Norton; Kern and Burrows.

FOR MICHELIN
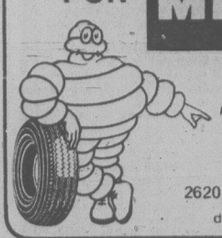
SEE THREE POINT MOTORS LTD.
2620 GOVERNMENT at HILLSIDE
dlr. lic. D-00740A • 385-6737

Holroyd, McMurtrie Lead Way

Golfers from the host Gorge Vale Golf Club dominated to parade to the prize table Sunday in the annual Esquimalt Amateur tournament.

Stu Holroyd of Gorge Vale, opening with a par-matching 72 Saturday and finishing with a 75 Sunday, finished three shots ahead of clubmate Robin Steffanick to win low gross honors.

Ron McMurtrie, scoring 82-82—164-32 — 132, topped net scoring as Gorge Vale golfers claimed seven of the first nine places in the handicap division.

In addition, Gorge Vale's Lyle Thompson applied the added frill with a hole-in-one Sunday. Thompson counted his ace on the second hole.

Prize-winners included:

LOW GROSS — 1. Stu Holroyd (GV) 147; 2. Robin Steffanick (GV) 150; 3. Ken McLennan (Pt. Ang.), M. Thomas (RC) 151; 5. George Murphy (GV) and Greg Barnes (CH) 152; 7. C.M. Thomas (V), D. Budd (Quilchena), G. Bamford (Nan) and Scott Holroyd (GV) 153.

LOW NET — 1. Ron McMurtrie (GV) 132; 2. Ray Rombough (GV) 136; 3. Whitey Turner (GV) and Jim Ireland (GV) 138; 5. N. Wallace (U) and Dick Irving (GV) 139; 7. D. Gillespie (RC), Bob Lawson (GV) and Bruce Robertson (GV) 140.

Eighth Triumph For Nancy Lopez

SUNNINGDALE, England (AP) — Nancy Lopez, the 1978 sensation on the women's golf tour, won the European Open championship Sunday by firing a final-round 73 for a 289 total, seven-under-par, for her eighth triumph this year.

Sally Little of South Africa, who led for the first two rounds, and Americans JoAnne Carner and Mary Dwyer finished three strokes behind with 292.

Lopez, from Roswell, N.M., earned $15,000 and moved ahead of Judy Rankin's women's record of winning $150,734 in a single season.

Lopez's game had turned mediocre since winning a tournament in June, but on Sunningdale's 6,174-yard, par 74 course she displayed her old form. "My confidence is right back," she said later. "I was really pumped up here."

Dwyer's 68 was the best round of the tournament and included seven birdies and just one bogey. But her Sunday round followed two par rounds of 74 and a 76.

Sandra Post, a native of Oakville, Ont., had a fourth round 77 for a 307 total to win $625.

Nancy Lopez	$15,000	73-71-72-73—289
Sally Little	$7,126	69-74-76-73—292
Mary Dwyer	$7,126	74-76-74-68—292
J. Carner	$7,126	74-75-71-72—292
Barb Barrow	$3,425	76-73-70-74—293
Pat Bradley	$3,425	73-74-72-74—293
Jerlyn Britz	$3,425	72-74-75-72—293
Hollis Stacey	$3,425	76-74-71-72—293
Betsy King	$2,600	72-74-71-77—294
S. Hamlin	$2,600	74-73-73-74—294
D. Massey	$2,205	76-71-73-75—295
J. Stephenson	$2,205	76-71-74-74—295
Peggy Conley	$1,920	72-74-76-74—296
Murle Breer	$1,647	73-72-73-79—297
Amy Alcott	$1,647	73-73-74-77—297
S. Englehorn	$1,647	72-74-74-77—297
Mary Mills	$1,440	74-77-74-73—298
J.A. Washam	$1,285	74-76-75-74—299
S. Bertolacini	$1,285	76-75-76-72—299
C.A. Creed	$1,170	76-74-72-78—300
Sandra Post	$625	77-79-74-77—307

Ballesteros Posts Second Straight Win

Times News Services

Severiano Ballesteros of Spain clinched the Scandinavian Open golf championship Sunday in Helsingborg, Sweden, with a three-under-par 69 for a four-round total of 279.

Ballesteros, who won the West Germany Open a week ago, finished one stroke ahead of South Africa's Dale Hayes, who shot a 70 Sunday, and two better than third place Bernard Gallacher of Britain, who also closed with a 70.

Also in golf. . .

Toronto professional **George Knudson** won the second annual Digby Pines Open at Digby, N.S., by carding a five-under-par 137 in the two-day event. Knudson shot a seven-under-par 64 Saturday and a 73 Sunday to win $2,000.

Graham MacIntyre of Halifax topped the amateurs with 66-72—139 while tying **Jay Dolan** of Massachusetts for second place overall.

And in Quebec City, **Yves Tremblay** of Sorel won the Quebec amateur championship for the second year in a row with a 54-hole total of 212 and a two-stroke victory margin over **Jean-Louis Lamarre** of Candiac, Que.

The victory by the 20-year-old Tremblay marked the fifth year in a row that a University of Indiana player has won the Quebec amateur. **Robbie Jackson** of Montreal, another Indiana student, was the winner in 1974, 1975 and 1976.

Raiders Club Hornets 55-0

Saanich Hornets were clubbed 55-0 by Richmond Raiders in a juvenile football exhibition game Saturday at Cedar Hill Park.

Mark Grenade led the Richmond attack with three touchdowns.

Hornets, who play in the Vancouver Island Juvenile League, play another exhibition Sunday against Surrey Rams at Bear Creek Park in Surrey.

Sibley Resigns Queen's Park Post

LONDON (AP) — Frank Sibley, 30, the youngest soccer manager in the English League's first division, has resigned from Queen's Park Rangers.

Sibley, who had been in charge of the London club for just one season and had controversially tried to change the team's continental style of play, said he made his decision for family reasons.

Clip and save.
FLY PUGET SOUND THIS SUMMER.
From July 22 to August 4 you can fly Jetfoil between Port Orchard and Seattle, morning and evening. And from Seattle to Victoria, B.C., during the day. Bon voyage.

SEATTLE—PORT ORCHARD		SEATTLE—VICTORIA, B.C. (Reservations required)	
July 22 through August 4, 1978		July 22 through August 14, 1978	
Approx. crossing time—30 min.		Approx. crossing time—2 hrs.	
Leave Seattle	Leave Pt. Orchard	Leave Seattle	Leave Victoria
6:30 a.m.	7:15 a.m.	B 9:00 a.m.	B 2:00 p.m.
A 10:30	A 12:00 noon		
A 2:30 p.m.	A 4:00 p.m.		
4:45	5:30		
6:15	7:00		

A-Operates only on Tue and Wed. B-Operates Thur through Mon only

Call today and find out when you can also fly to Bremerton, Poulsbo, Port Angeles, or Friday Harbor. 386-2202. Reservations are required for North Sound runs.
WASHINGTON STATE FERRIES
Pier 52, Seattle, WA 98104

COUVELIER
FITTING ROOM CLOSING OUT SALE
NOW ON AT MAYFAIR SHOPPING CENTRE
UP TO 50% OFF ON SUITS SPORT COATS TIES SLACKS SHIRTS VESTS
8-6
COUVELIER
CHARGEX VISA
Fitting Room
MAYFAIR SHOPPING CENTRE
382-4421

WOW! 450 pounds of SALE TOWELS have just arrived from FIELDCREST
UP TO 25% SAVINGS
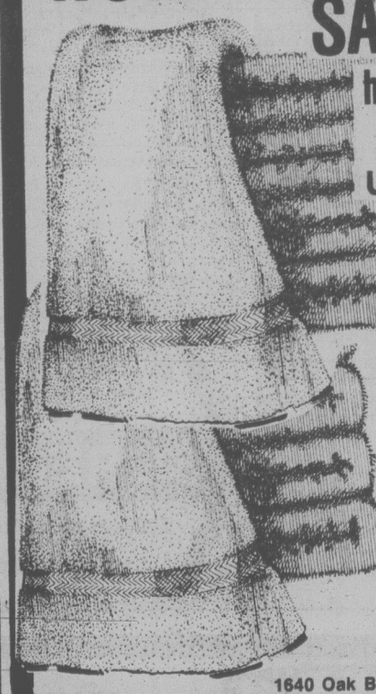
Royal Velvet towels make wonderful wedding or other special occasion gifts. Pucker-resistant borders for long lasting good looks.

	FALL PRICE	SALE
BATH	17.50	13.00
HAND	9.50	6.80
FACE	3.50	2.70
BATH SHEET	28.50	21.00

Champagne, Cognac, Suede, Navy, Turquoise, Sable, Terracotta, Fuchsia, Poppy, Ruby.
Also available at great savings, Fieldcrest Lustre and Nobility range of bath ensembles including towels, mats, lids and wall-to-wall.
THE WATER CLOSET
1640 Oak Bay Avenue 595-1123
8-8

ALF BECKER'S CHAIN SAWS
2981 Tillicum Rd.
384-6414

'73 FIAT STATION WAGON
$1895 OR $70 PER MONTH O.A.C.*

NO MONEY DOWN
Only 38,000 miles on this lovely 4 cylinder 4-speed vehicle.
*Based on 12.5% per annum, 36 monthly payments, B.C. Tax included
8-5
peter pollen ford sales
PH. 384-1144
YATES AT COOK

There's nothing quite like it
Canada's most respected 8 year old whisky.
So smooth, so mellow, so fine in flavour.
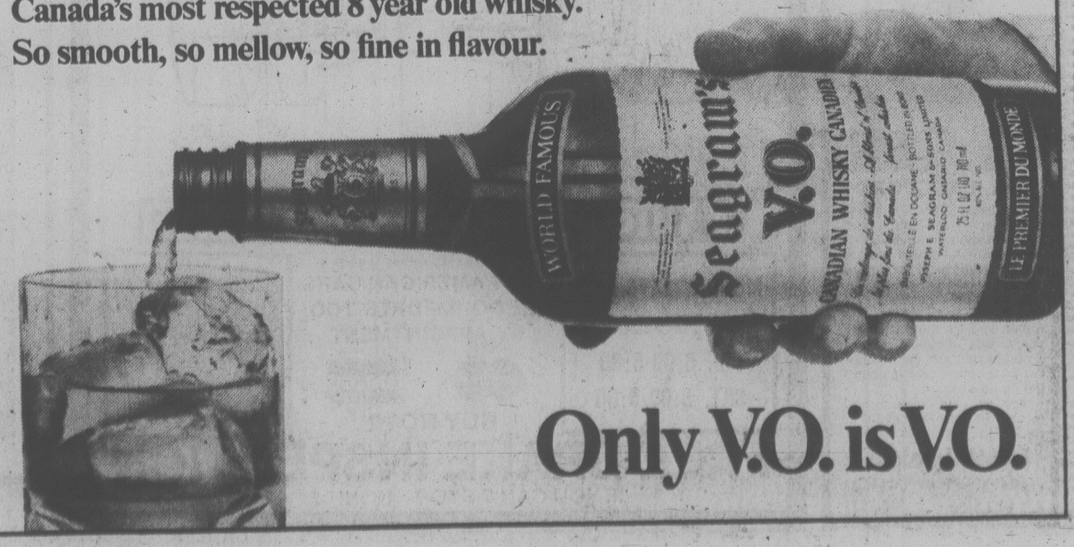

Only V.O. is V.O.

Gardiner and Leiss Win Masters Titles

Times News Services

Alvin Gardiner of Australia played conservative tennis to defeat Richard LeGendre of Quebec City 7-5, 6-4 Sunday and win the $25,000 American Express Masters tennis tournament at Montreal.

The third-seeded Gardiner was only occasionally jeopardized by the aggressive LeGendre in the concluding tournament of the 1978 Canadian Challengers Circuit.

Of the six Challengers events, Gardiner won the Atlantic Open in addition to the Masters.

In women's singles, top-seeded Zenda Liess of Daytona Beach, Fla., easily defeated an injured Kym Ruddell of Melbourne, 6-1, 6-2. On Saturday, Ruddell pulled a stomach muscle in her semi-final victory over Aleida Spex of Miami.

Liess won four of the five other Challengers tournaments—the British Columbia Open, the Prairie Open, the Ontario Open and the Quebec Open.

In women's doubles, Ruddell returned with her partner Lise Senn of Toronto but lost the final, this time to second-seeded Leslie Allen of New York and Spex, who won 6-2, 6-4.

In men's doubles, the top-seeded team of Bruce Kleege of La Jolla, Calif., and Joe Garcia of Koxville, Tenn., started slowly but came on to defeat Brad Coleman of Garland, Tex., and Len Holroyd of Phoenix, 6-7, 6-3, 6-4.

At South Orange, N.J., Monday, Guillermo Vilas easily captured an all-Argentine final Monday in a $75,000 Grand Prix tournament, beating Jose-Luis Clerc 6-1, 6-3.

Vilas, the defending champion, collected $15,000.

Top-seeded Roscoe Tanner came on with with a flurry in last two games of a tough second set at New Orleans Sunday, taking eight straight points to defeat number-five seed Vic Amaya 6-3, 7-5 for top money in another $75,000 Grand Prix event.

In doubles, Erik Van Dillen and Dick Stockton spoiled Brian Fairlie's last professional tennis match. Fairlie, a 30-year-old Australian, retired with this tournament, gained the doubles final with Ismail El Shafei of Egypt, but lost the final 7-6, 6-3.

LATE FAKE SPOILS DOLPHINS' OPENER

SURREY — Victoria Dolphins had control most of the game but dropped a narrow 7-6 decision to Surrey Rams in the opening game of the British Columbia Big Four Junior Football League Sunday.

Dolphins, playing an extremely disciplined game compared to past seasons, were ahead 6-0 with about two minutes to go in the fourth quarter when a fake kick from Jim Booth to Kevin Taylor gave Rams a 75-yard converted touchdown and the victory.

Al Pedersen set the scoring pace for Dolphins with a 22-yard field goal at 11:06 of the fourth quarter and a single on a missed field goal in the third quarter. Bob McGeachie accounted for the other Victoria points with punt singles.

The Victoria offence was particularly strong with Dave Fletcher, who played for UBC Thunderbirds last season, running 28 times for 152 yards. Fletcher also caught two passes for a total of 21 yards. Kym Clarke ran 11 times for a total gain of 100 yards and McGeachie caught three passes for 57 yards.

Quarterbacks Bernie Kidd and Charlie Gray completed five out of eight and two out of seven passes, respectively.

Dolphins play their first game on Vancouver Island on Aug. 20, when they play host to Renfrew Trojans at Duncan's McAdam Park.

Oak Bay Impresses

Oak Bay tripped Nanaimo by 10 wickets in Victoria and District Cricket Association action Saturday at Windsor Park.

In other league play, Castaways scored a narrow victory over Incogs at Beacon Hill Park and Saanich and Alcos struggled to a draw at the University of Victoria.

Kortwright Richards sparked the Oak Bay triumph by taking five wickets for the loss of only 13 runs as Nanaimo was held to 37 runs. Eric Richards helped the bowling with a two-for-nine performance and Peter Russell took one-for-nine.

Oak Bay then counted 37, not out, behind the batting of Dave Billimgham (15 runs) and Ken Aziz (13).

Dave Shaw scored 47 runs and Alex Porter contributed 37, not out, as Castaways scored 160 for five. Dave Gladders of Incogs took three for 57.

Incogs, in turn, managed 158 for seven with Eric Kjekstad counting 69 and Gladders scoring 39, not out.

Saanich took first knock and chalked up 62 for nine with Tony England and Peter Howe scoring 19 runs each. Bob McKay led Alco bowlers with four for 13.

Alcos, which came up with 188 for four declared, collected 75 runs from Peter Nation and 60 from John Schofield. Mark Lipscombe of Saanich downed two for 34.

Sabres Sign Smith

BUFFALO (AP) — Derek Smith, a centre who broke into the Buffalo Sabres' regular lineup late in the 1977-78 season, has signed a new multi-year contract with the National Hockey League team.

COLONY
MOTOR INN
PETER CHIPMAN
AT THE PIANO BAR
385-2441 8-6x
COACHLIGHT ROOM

We Thought You Should Know
ECONOMY

1978 PLYMOUTH ARROW HATCHBACK
IMPORTED FROM JAPAN BY PLYMOUTH
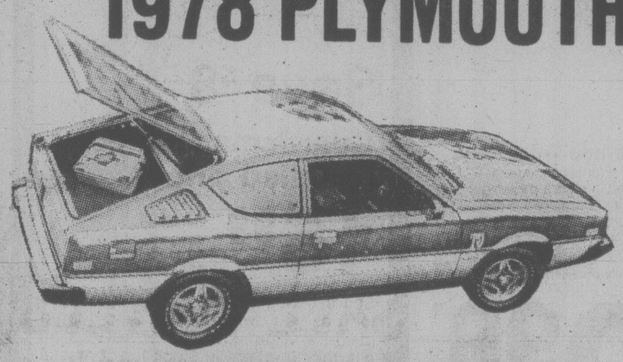
YOU GET:
★ 1.6 Litre 4 Cylinder Engine
★ 4 speed transmission ★ Custom Radio
★ Power Disc Brakes ★ Electric Defogger
★ Bucket Seats with Recliners
★ Tilt steering column ★ Whitewall Tires
AND MORE!
$4696 SALE PRICE

1978 PLYMOUTH HORIZON HATCHBACK
NORTH AMERICAN BUILT FRONT WHEEL DRIVE
YOU GET:
★ 1.7 Litre 4 Cylinder Engine
★ 4 Speed Transmission ★ Custom Radio
★ Bucket Seats ★ Deluxe Bumper Guards
★ Pile Carpet with Accessory Floor Mats
★ Belted Radial White Wall Tires
★ Electric Defogger
AND MORE!

$4666 SALE PRICE

1978 PLYMOUTH VOLARE 4 DOOR SEDANS

Drive the Best in Its Class ... No. 1
YOU GET:
★ Proven Slant 6 Motor
★ Automatic ★ Power Steering
★ Custom Radio ★ Power Disc Brakes
★ Electric Defogger
★ Body Protective Moulding
★ Vinyl Seats ★ Deluxe Wheel Covers
★ Belted Radial Whitewall Tires
AND MORE!
$5696 SALE PRICE
6-27

ENSIGN CHRYSLER PLYMOUTH
NEW AND USED CARS
YATES AT COOK
NEW AND USED TRUCKS
QUADRA at CALEDONIA
386-2411

Firestone
GET RESPECT & QUALITY
YOU KNOW, PRICED LOWER THAN YOU THINK
WHY SETTLE FOR LESS WE SELL ONLY QUALITY PRODUCTS

DRUM/DISC BRAKE SERVICE
● Install new front disc pads, new rear linings ● Repack front outer wheel bearings ● Inspect drums and rotors, front calipers, rear wheel cylinders, master cylinder, brake hardware, brake hoses
$59.95 MOST CARS 20,000 MILE WARRANTY

4 WHEEL DRUM BRAKE SERVICE
● Install new linings ● Repack front outer wheel bearings ● Inspect brake hardware and drums, master cylinder, brake hoses, wheel cylinders
$49.95 MOST CARS 20,000 MILE WARRANTY

FRONT DISC BRAKE SERVICE
● Install new disc pads ● Repack front outer wheel bearings ● Inspect front rotors, front calipers, master cylinder, brake hardware, brake hoses
$37.45 MOST CARS 20,000 MILE WARRANTY

MONROE GRIPPER SHOCKS
Economically priced full size unit that equals or exceeds original equipment specifications.
EACH $12.95
INSTALLED AT NO EXTRA CHARGE!

MONROE-MATIC SHOCKS
● Heavy-duty shocks calibrated and valued to deliver stability and comfort. ● 6 valve stages provide automatic adjustments for all roads and loads.
EACH $15.95
INSTALLED AT NO EXTRA CHARGE!

RADIAL-MATIC SHOCKS
60-day trial offer: the best ride you ever had on your radials – or we'll replace with any comparably priced shock of your choice.
EACH $22.95
INSTALLED AT NO EXTRA CHARGE!

OIL CHANGE
INCLUDES: LUBE, OIL FILTER, OIL (4 qts.), LABOUR
$9.95 CARS AND LIGHT TRUCKS

ALIGNMENT
NO EXTRA CHARGE FOR CARS WITH AIR CONDITIONING AND TORSION BARS.
$10.95 MOST CARS

TUNE-UP CARS & LIGHT TRUCKS
Includes: NEW plugs, NEW points, NEW condenser, NEW rotor. We also adjust timing and carburetor, lubricate heat riser valve. Check 10 other major points. Labour included.
4 CYL. $34.95 6 CYL. $39.95 8 CYL. $44.95

FLOOR MATS We like to keep everything neat, so when we work on your car, we put in floor mats.
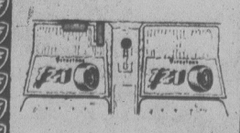
PARTS BAG We respect your car so much, we want to make sure you know exactly what we repaired, so we return all worn out parts in a bag for your inspection.

TRAVEL AND HOME STORAGE BAG – Men's and Ladies'
● SANITIZED EMBOSSED VINYL ● FULL-LENGTH, TRANSVERSE ZIPPER ● FULL-WIDTH STORAGE POCKET ON BACK
$3.29 Compare at ~~$5.49~~
BONUS COUPONS INCLUDED

ASK ABOUT OUR 90 DAY PAYMENT PLAN
Firestone Stores 2882 DOUGLAS ST.
AT GARBALLY
AT BURNSIDE
385-1404
Also in Nanaimo
USE OUR Firestone CREDIT PLAN OR
7-5x

PGA Crown Climaxes Mahaffey's Comeback

OAKMONT, Pa. (AP) — His two sudden-death foes, remembering how John Mahaffey's personal life and golf game once fell apart, wished him well after he put it all together Sunday to win the PGA championship.

"I don't feel bad because you really don't know how much John deserves to win," Jerry Pate told reporters after Mahaffey holed a decisive 12-foot birdie putt on the second extra hole. "I'm really happy for John," echoed Tom Watson, who led by seven strokes early in the final round only to be overtaken by the onrushing Pate and Mahaffey.

"John and I used to talk about winning a major championship and he did it in style. He went out there and beat the golf course. He beat me. And he beat Jerry Pate."

It was in 1975 that Mahaffey, winner of over $300,000 in three years, lost to Lou Graham in a U.S. Open playoff. The next year, Mahaffey held a cozy lead into the final nine holes of the Open but was beaten by Pate's birdie on the final hole.

Disaster followed for Mahaffey. He hurt his elbow on a swing, broke his hand in a fall from a ladder, divorced his first wife, and became a problem drinker.

"John hasn't played well since I won the Open," said Pate, a 24-year-old native of Macon, Ga., who could have won it all Sunday by sinking a four-foot putt that squirted out on the 18th hole.

"I'm really happy for him today. This just doesn't turn a guy's career around. It turns his life around. It's going to be great for him."

It was then that Mahaffey stepped into the press tent, accompanied by a PGA entourage and his new wife, Susie, who was toting an armful of yellow roses.

"It's been a long road back," said Mahaffey, who went from three to eight strokes under par with his final-round 66 Sunday. "There's been a lot of disappointments. But I'll tell you one thing. This makes up for every bit of that."

x-Mahaffey	$50,000	75-67-68-66—276
T Watson	$25,000	67-69-67-73—276
J Pate	$25,000	72-70-66-68—276
T Weiskopf	$13,000	73-67-69-71—280
G Morgan	$13,000	76-71-66-67—280
C Stadler	$10,000	70-74-67-71—282
L Trevino	$8,000	69-73-70-72—284
A Bean	$8,000	72-72-70-70—284
G Marsh	$8,000	72-74-68-70—284
F Zoeller	$6,500	75-69-73-68—285
J Inman	$6,000	72-68-69-77—286
H Irwin	$4,687	73-71-73-70—287
B Kratzert	$4,687	70-77-73-67—287
L Nelson	$4,687	76-71-70-70—287
J Schroeder	$4,687	76-69-70-72—287
G Jones	$3,767	70-73-71-74—288
B Crenshaw	$3,767	69-71-75-73—288
P Hancock	$3,767	70-73-70-75—288
K Zarley	$3,100	75-71-67-76—289
D Stockton	$3,100	68-75-74-72—289
W Armstrong	$3,100	71-73-75-70—289
D January	$3,100	73-72-75-69—289
G Burns	$3,100	79-68-70-72—289
B Nichols	$3,100	75-67-73-74—289
B Gilder	$3,100	74-71-70-74—289
H Green	$2,350	71-71-74-74—290
B Zender	$2,350	73-69-74-74—290
B Shearer	$2,350	73-73-71-73—290
P Oosterhuis	$2,350	75-72-72-73—290
G Player	$2,350	76-72-71-71—290
G Powers	$2,350	75-70-75-70—290
R Curl	$2,350	76-71-73-70—290
G Cadle	$2,350	74-74-74-68—290

(x-won sudden death playoff)

SPORTS MENU

TONIGHT

LACROSSE
8 p.m. — Western Canada Junior League, second game in best-of-seven semi-final, Victoria McDonalds vs. Burnaby Cablevision, Esquimalt Sports Centre.

BASEBALL
6:30 p.m. — Victoria Senior Amateur League, Capital Radiators vs. Greaves Movers, Lambrick Park.

SOFTBALL
6:30 p.m. — Stuffy McGinnis Men's League, opening game in best-of-five semi-final series, Victoria Athletics vs. Sooke Merchants, Central Park.

WEDNESDAY

HARNESS RACING
5:45 p.m. — Parade to post, Sandown Park.

BASEBALL
6:30 p.m. — Victoria Senior Amateur League, Farmer Construction vs. Dairy Queen, Lambrick Park.

SOFTBALL
6 p.m. — Senior men's exhibition, Stuffy McGinnis All-Stars vs. Victoria Budgets, Central Park.

Groth Grabs Medal Honors

The North West Seniors' Golf Association will declare a new championship this year.

Defending champ Erv Parent of Seattle was the major casualty when the 56th annual tournament got under way Monday with the qualifying round at Victoria Golf Club.

Parent, who took a disastrous nine on one hole, scored a 79 to miss qualifying for the championship by one stroke.

Scores of 78 or better were needed and even a 78 was no assurance. Three golfers — Victoria captain Jake Peters, former Island Open champion Bill McColl and W. Triplett of Seattle were drawn out.

Arnold Groth of Seattle, scoring a one-under 70, captured medallist honors and faced Ray Cranston of Victoria in today's first round of match play. The tournament winds up Friday.

Six Victorians were among the successful 16. They were Gord Millin, Vic Painter, Cranston, former champions Bill Thompson and George Bigelow and Gordon Verley.

It was a close call for Verley, who scored three-under 68 in the international Canada-U.S. team match the previous day but added 10 shots to that score in the qualifying round.

The U.S. team defeated Canada for the second straight year, 5½-4½, in the team match.

The championship qualifiers:

Arnold Groth (Sea)	70
C.H. Weston, Jr. (Port)	71
Gord Millin (RC)	74
Bill Thompson (Vic)	74
Vic Painter (RC)	74
Keith Wells (Sea)	75
Kelly Waller (Sea)	75
George Bigelow (Vic)	75
Ray Cranston (Vic)	76
Floyd Robbins (Sea)	77
Ned Guistina (Eugene)	77
Dale Fisher (Port)	78
Ken Newberry (Van)	78
Gord Verley (Vic)	78
W.S. Steele (Sea)	78
David Prentice (Port)	78

TOOTHACHE?
Anbesol relieves toothache pain fast. Cools, soothes and helps prevent infection.

DIAMOND & MERIT
KITCHEN CABINETS
BY
Jubilee Bldg. Supplies Ltd.
Phone 388-5412 Eve. 477-1956

COLONY
MOTOR INN
PETER CHIPMAN
AT THE PIANO BAR
385-2441 8-6x
COACHLIGHT ROOM

COMPARE!

Buy this 1978 Pinto 2-Door
Stock No. 1582
for $4236

AND YOU BUY ALL OF THESE FEATURES . . .
- Automatic Transmission
- Power front disc Brakes
- Wheel Covers • AM Radio
- Electric Rear Defroster
- Tinted Glass
- Bright Window Mouldings
- 2.3 Litre 4 cylinder engine
- Undercoating

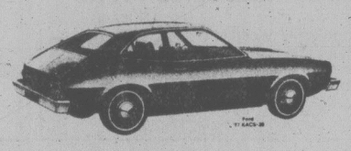

24 miles per gallon (city)*
34 miles per gallon (highway)*
(*Transport Canada Rating)

Value and reliability you can believe in. The 1978 Pinto meets or exceeds all Canadian and U.S. safety standards.

peter pollen ford
YATES AT COOK
384-1144

Lakehill Bid Falls Short

NORTH VANCOUVER — Whalley capped an unbeaten march with a narrow 1-0 win over defending champion Trail Monday to capture the British Columbia Little League baseball championship.

Whalley now advances to the Canadian final starting Saturday in Windsor, Ont.

Trail came back through the losers' bracket to face Whalley by eliminating Lakehill of Victoria 19-9 Saturday and ousting Little Mountain of Vancouver 11-4 Sunday.

In the win over Lakehill, Trail packed 10 runs into the first inning and then added eight more in the third frame.

Sears Tire and Auto Centre

Save $2
High Performance shocks

*Lifetime Guarantee
High Performance shocks, when installed in private passenger cars, are guaranteed to the original purchaser against wearout as long as he/she owns the car on which they were originally installed.

A rugged shock you can depend on, at a low sale price. Popular High Performance shocks provide super-firm ride control under the roughest conditions. Extra rugged, extra dependable. Large 1 3/16" piston gives more stability, better control than standard-size shock absorbers. Premium all-weather fluid. 28R 034 100 series.

9.99 each Reg. $11.99

Save $10
Sears Hi-riser air shocks
49.99 pr. Reg. $59.99

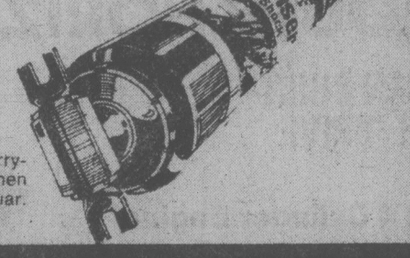

For safety and extra support when carrying loads, pulling a trailer. Add air when needed, deflate when not needed. Guar. 18 mo. or 18,000 mi. 28R 034 700

Save $4
Sears DieHard — our very best battery!
49.99 REg. $53.99 22FC size Exch. installed
Has more cold cranking power* and greater resistance to overcharging than any battery on the market! Guar. 5 yr., incl. 2-yr. free replacement. Never add water. 38R 010 622. Other sizes also sale-priced.

Save $8
Guardsman muffler Installed prices
15.99 installed Dodge Dart 6-cyl. All models Reg. $24.69
Sears best muffler . . . guaranteed as long as you own your car. Zinc-coated inside and outside. Similar savings on all other mufflers in stock for domestic cars. 28R 065 000 series.

$10 off car ramp
Economy model of heavy-duty steel. Lifts front or rear of car 9" off ground. Pair supports 5000 lbs.
Reg. $31.99. 28R 018 652 pr. $21.99

3-leg jack stand
Heavy-duty steel stands with load cap. of 1½ tons. Ht. adjusts from 12-17". 28R 018 426 ..... ea. $5.49

Garage creeper
Strong hardwood construction . . . bolted for sturdy, long wear. Large-size headrest. Easy-roll casters. Abt. 16X36". 28R 018 6000 .... ea. $14.99

Save $10
Sears steel-belted radial. Hurry in!

$55 Ea. 165R-13 Reg. $65 Whitewall
A proven performer. Made for Sears by a leading European tire manufacturer. Constructed with 2 steel belts and 2 textile fabric cord radial plies. 95R 077 000

Size	Reg.	Each
A78-13	$65	$55
C78-13	$69	$59
G78-15	$94	$84
H78-15	$97	$87
E78-14	$78	$68
F78-14	$82	$72
G78-14	$89	$79
H78-14	$94	$84
A78-15	$79	$69

Value!
Sears Silverguard steel-belted radial

41.99 AR78-13 WW installed
Low priced steel radial tire made with new cool-running compound. 2 steel belts, 2 polyester radial tires.

	Stock no.	Each
AR78-13	95R 092 302	41.99
BR78-13	95R 092 303	43.99
DR78-14	95R 092 338	49.99
ER78-14	95R 092 339	51.99
FR78-14	95R 092 340	53.99
GR78-14	95R 092 342	54.99
HR78-14	95R 092 343	57.99
FR78-15	95R 092 330	54.99
GR78-15	95R 092 332	55.99
HR78-15	95R 092 333	58.99
LR78-15	95R 092 335	65.99

Value!
'Super Express' nylon small truck tire

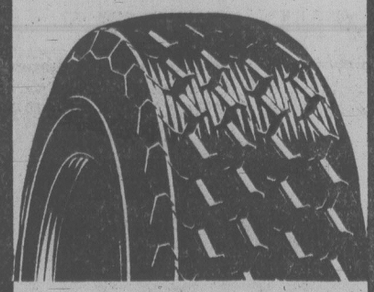

Good-mileage highway truck tire of durable DuPont '66' nylon. Strong cord body for more and safer recaps. Ask about our fine Truck Tire Guarantee.

	Tubeless	Ply	Each
800-16.5	95R 064 261	8	55.99
875-16.5	95R 064 263	8	64.99
950-16.5	95R 064 265	8	70.99
670-15	95R 064 231	8	44.99
650-16	95R 064 212	8	47.99
	Tube Type		
670-15	95R 064 031	6	40.99
700-15	95R 064 069	6	46.99
650-16	95R 064 012	6	43.99
700-16	95R 064 070	6	49.99
750-16	95R 064 073	8	61.99
700-17	95R 064 075	8	67.99
750-17	95R 064 077	8	73.99

Advertised prices in effect 9:30 a.m. Wednesday, Aug. 9 through 5:30 p.m. Saturday, Aug. 12, while quantities last.
Sears Automotive (28-95) Phone Enquiries: 595-9111

Simpsons-Sears Ltd.
3190 Shelbourne Street. Lots of Free Parking . . . No Tickets, No Time Limit.

Closing soon...
YELLOW PAGE LISTINGS
VICTORIA & AREA DIRECTORY

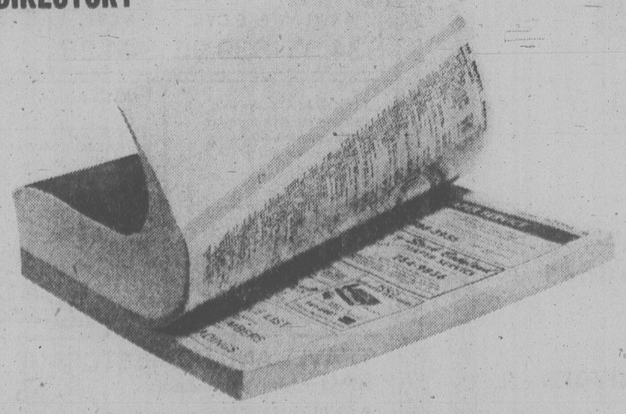

THE YELLOW PAGES SECTION of your new telephone directory is about to close. Now's the time to check your listings.

Please let us know right away if you need any changes made in YOUR LISTINGS!
Would you like to be listed under other headings?
(So that customers can find your business more easily)
Do you wish to list other firms you represent?
(So that everyone knows exactly what businesses you're in)
Have you checked your present listings for changes?
(Names, positions and addresses can change in a year)

EXTRA LISTINGS COST SO LITTLE — MEAN SO MUCH.
CALL OUR BUSINESS OFFICE ABOUT YOURS TODAY!

B.C. TEL

Ker, Miller Race To Victory

Orton Ker survived an early mishap and went on to win the 25-lap main event for super-stocks while Al Miller had relatively little trouble winning the stock car feature over the same distance during the Captain Cook Bicentennial Road Race held Monday on the one-mile road circuit at Western Speedway.

A total of 1,834 fans turned out in the blistering heat to watch the drivers from both classes compete for the first time in a Vancouver Island Track Racing Association-sanctioned event on the road course.

Ker started at the front of the 16-car field with Gary Bemister and took the lead almost immediately going into the bridge. He held the front-running position until the 17th lap when he tangled with Bemister coming out of the hairpin turn. After the bump, Bemister took the lead and Ker lost about a third of a lap but Bemister was forced to drop out on the next lap when he blew the rear end of his vehicle.

Ker, who also won the fast heat, regained the lead by passing Larry Pollard on the 20th lap and managed to stay in front the rest of the way.

Jim Caudwell became one of the eight drivers out of 16 who didn't finish the race when he crashed on the backstretch. He emerged uninjured but his car was badly damaged.

Ian Hardisty started in the pole position in the stock car main and was the early leader but Miller took over the lead on the third lap and was never headed. Stock car points leader Gordie Stone had to start in the middle of the pack and did some exceptional driving to make up ground before spinning out and retiring with mechanical problems midway through the race in which 16 out of 25 starters finished.

Caudwell clocked the fastest lap during practice and time trials on Sunday, touring the one mile course in 38.96 seconds. Dave Morris was the fastest stock car driver with a time of 42.96.

On Saturday, Stone picked up his sixth main event win of the year during a stock car program watched by 1,572 fans.

Stone took the lead on the 13th of 35 laps and finished well ahead of runner-up Pat Philips.

Results:

SUPER-STOCKS

MAIN EVENT (25 laps) — 1. Orton Ker; 2. Larry Pollard; 3. Greg Court; 4. Dave Johnson.

FAST HEAT — 1. Ker; 2. Craig Dyson; 3. Johnson; 4. Nick Krejeto.

SECOND HEAT — 1. Gary Bemister; 2. Court; 3. Terry Forsyth; 4. Jerry Ferrie.

TROPHY DASH — 1. Pollard; 2. Ron Fleet; 3. Bill Smith; 4. Jim Caudwell.

STOCKS

MAIN EVENT (25 laps) — 1. Al Miller; 2. Dean Cramb; 3. Dave Morris; 4. Fred Davidson; 5. Pat Philips.

FAST HEAT — 1. Miller; 2. Mike French; 3. Ken Alexander; 4. Bill Grant.

SECOND HEAT — 1. Ian Hardisty; 2. Dale Taylor; 3. Wayne Johnson; 4. Jesper Lind.

TROPHY DASH — 1. Gordie Stone; 2. Cramb; 3. Philips; 4. Morris.

SATURDAY STOCKS

MAIN EVENT (35 laps) — 1. Gordie Stone; 2. Pat Philips; 3. Dean Cramb; 4. Bill Grant; 5. Dave Morris.

"B" MAIN — 1. Bruce Chatfield; 2. John Currier; 3. Wayne Hermmann; 4. Steve Alder; 5. Don Buckner.

FAST HEAT — 1. Al Miller; 2. Stone; 3. Cramb; 4. Ken Alexander.

SECOND HEAT — 1. Wayne Johnson; 2. Bill Grant; 3. Philips; 4. Roger Wilson.

FIRST HEAT — 1. Mike Nyeste; 2. Currier; 3. Chatfield; 4. Herrmann.

"A" DASH — 1. Morris; 2. Cramb; 3. Alexander; 4. Art Lebrun.

"B" DASH — 1. Johnson; 2. Philips; 3. Lynn Reimer; 4. Peter Mortel.

BASEBALL SCORES

AMERICAN LEAGUE

Eastern Division

	W	L	Pct.	GBL
Boston	69	40	.633	—
Milwaukee	61	46	.570	7
New York	61	49	.555	8½
Detroit	60	49	.550	9
Baltimore	60	50	.545	9½
Cleveland	51	57	.472	17½
Toronto	41	69	.373	28½

Western Division

Kansas City	60	48	.556	—
California	61	53	.535	2
Oakland	60	54	.526	3
Texas	52	56	.481	8
Minnesota	46	63	.422	14½
Chicago	46	63	.422	14½
Seattle	41	72	.363	21½

Baltimore 000 100 000— 1 4 1
Toronto 001 000 10x— 2 3 0
D. Martinez (8-9) and Dempsey; Clancy (8-9) and Ashby. HR: Bal—DeCinces (20).

Chicago 002 000 300— 5 9 0
Kansas City 000 003 000— 3 9 0
Barrios, LaGrow (3-4) (6) and Nahorodny; Leonard (12-14), Hrabosky (7) and Porter. HR: Chi—Johnson (8).

Seattle 000 500 000 000 01— 6 11 2
Minnesota 000 103 100 000 00— 5 10 2
Colborn, Romo (6), Todd (2-3) (11) and Stinson; D. Jackson, Sutton (5), Perzanowski (1-3) (14) and Wynegar. HR: Min—Smalley (15).

California 000 000 000— 0 4 1
Oakland 100 000 00x— 1 8 1
Aase (8-7) and Downing; Renko (6-6) and Essian.

Sunday

Defroit 8 Chicago 0
New York 3 Baltimore 0
Boston 4 Milwaukee 0
Kansas City 12 Toronto 5
Oakland 4-4 Seattle 3-3
California 4 Minnesota 3
Texas 3 Cleveland 2

Saturday

Boston 8 Milwaukee 1
Seattle 3 Oakland 2
Minnesota 4-3 California 3-4
New York 3 Baltimore 2
Defroit 7 Chicago 0
Kansas City 5 Toronto 3
Texas 4 Cleveland 3

NATIONAL LEAGUE

Eastern Division

	W	L	Pct.	GBL
Philadelphia	59	48	.551	—
Chicago	57	53	.518	3½
Montreal	53	60	.469	9
Pittsburgh	50	57	.467	9
New York	47	65	.420	14½
St. Louis	43	68	.387	18

Western Division

San Francisco	66	46	.589	—
Cincinnati	65	46	.586	—½
Los Angeles	64	48	.568	2
San Diego	57	55	.509	9
Atlanta	52	59	.468	13½
Houston	51	59	.464	14

Pittsburgh 003 001 004— 4 10 2
Chicago 000 500 00x— 5 7 0
Reuss (0-2), Whitson (4), Kison (6), Tekulve (8) and Sanguillen; Krukow, Hernandez (5), Moore (6-4) (7), Sutter (9) and Blackwell, Rader (9).

Atlanta 020 200 010— 5 8 1
Cincinnati 000 100 110— 3 6 0
M. Mahler (4-5), Garber (7) and Nolan; Seaver (11-10), Sarmiento (8) and Correll. HR: Cin—Foster (26).

Phila 100 020 000— 3 4 0
St. Louis 000 001 50x— 6 12 1
Lerch (6-7), McGraw (7), Brusstar (8) and Boone; Lopez (1-1), R. Thomas (8), Littell (8) and Simmons. HR: SL—Hendrick (12).

San Diego 000 000 001— 1 6 1
Los Angeles 010 200 00x— 3 6 1
Owchinko (8-8), D'Acquisto (8) and Tenace; John (13-8) and Ferguson. HRs: LA—Ferguson (11), Lacy (9).

Sunday

Montreal 2-3 Chicago 1-4
Philadelphia 3-5 Pittsburgh 2-0
St. Louis 3 New York 1
Cincinnati 3 San Diego 1
Atlanta 3 Houston 2
Los Angeles 5 San Francisco 1

Saturday

Philadelphia at Pittsburgh ppd. rain
Montreal 7 Chicago 4
Los Angeles 2 San Francisco 0
Houston 5-7 Atlanta 3-0
Cincinnati 7 San Diego 1
St. Louis 5-New York 3

PACIFIC COAST LEAGUE

Vancouver 8-11 Spokane 6-4
Tacoma 7 Hawaii 6
San Jose 1 Salt Lake 0
Phoenix 7, Albuquerque 5

Sunday

Vancouver 8 Hawaii 7
Phoenix 2 Tacoma 1
Portland 17 Spokane 5
Salt Lake 7 San Jose 6

Saturday

Tucson 10-3 Albuquerque 3-9
Vancouver 2 Hawaii 0
Tacoma 5 Phoenix 2
Salt Lake 13 San Jose 7
Portland 10 Spokane 8

Yuquot, Arlington Capture Tourneys

Yuquot edged Ahousat Native Sons (ANS) 7-6 Monday at Bullen Park to win the men's softball title in the All-Native Olympiad of Sports.

Clayoquot Chiefs finished third and were named the most sportsmanlike team following a 12-5 loss to ANS on Sunday.

Arlington won the women's softball tourney which wrapped up Sunday at the same site. Palm Motors of Saanich was runner-up.

Brian Amos of Yuquot was named the most valuable player in the men's tournament, Gordie Botting of ANS was the top batter and Howard Tom of Clayquot was the top pitcher.

Selected to the men's all-star team were Botting and Wes Thomas of ANS; Frenchie Amos, Herbie Dick, Ruben Amos and John Amos of Yuquot; Luke Touchie and Joe David of Clayoquot; and Axel Frank of Ahousat Bandits.

Angie Miller of Arlington was picked as MVP in the women's tourney while clubmate Nancy Gallic picked up the batting award and Brenda Schroeder of Palm Motors earned the pitching laurels.

Schroeder was named to the women's all-star squad along with clubmates Gail Sam, Annette Dick and Rose Jimmey. Rounding out the team were Connie Sam and Linda Thomas of Chubbies Scrubbies of Port Alberni; Miller and Mena Fred of Arlington; and Betty Pointe of Musqueim.

Ahousat also won the swimming competition Monday at Esquimalt Pool with 317 points. Ucluelet was runner-up at 249 and was followed by Cowichan (161), Hesquiate (52) and Nanaimo (40).

Davidson Dick and Gloria Mack, both of Ucluelet, were named the top swimmers.

The Olympiad continues today and resumes at 10 a.m. Wednesday with junior and juvenile softball competitions at Bullen, a lacrosse tournament is scheduled from 10 a.m. to 10 p.m. Friday at Esquimalt Sports Centre and the week-long event wraps up with men's and women's soccer tourneys starting at 9 a.m. Saturday and Sunday at Royal Roads.

Paiement Retires

INDIANAPOLIS (AP) — An eye injury received last season has forced veteran right winger Rosaire Paiement of the World Hockey Association's Indianapolis Racers to retire from hockey.

COLD SORES?
Anbesol. Cools, soothes, helps prevent infection and promotes rapid healing.

Ontario's Reign Ended by Quebec

WINNIPEG (CP) — Quebec defeated Ontario by two wickets in the final round Saturday of the national cricket tournament, ending Ontario's 11-year reign as Canadian champion.

Quebec finished the tournament with 36 points, with B.C. and Ontario tied for second with 24, followed by Manitoba with 12, Nova Scotia with six, and Saskatchewan with nil.

In a closely-contested match, Quebec's fast-bowling combination of Robert Callender and John Corbin displayed batting prowess to get the team out of a difficult situation.

Cecil Marshall played a valuable inning of 76 for Ontario. The only other batsman to get going was John Vaughan, who made 34.

Quebec spinner Marshall De Souza, who played well throughout the tournament, once again was the most outstanding bowler, taking five wickets for 51 runs.

The Ontario spin attack failed to penetrate the defences of the Quebec middle-order batting, and Callender, Corbin, and Peter Fredericks, were able to guide the side to the title.

PACKER BACK RETIRES

GREEN BAY, Wis. (AP) — Green Bay Packers of the National Football League announced the retirement of veteran running back Woody Green.

Mariners Sold

SAN DIEGO (AP) — San Diego Mariners of the Pacific Hockey League have announced that former Pittsburgh businessman Elmer Jonnet has purchased the club from San Diego sports arena owner Peter Graham.

Jonnet said that he is currently unconcerned with any possible association with the National Hockey League.

PALMER, KNUDSON WADKINS, OWEN DE VICENZO, BARR

See the pros compete in the Labatt's International Golf Classic. It's the annual CPGA Championship, and for the first time international golf greats from twenty countries have been invited to compete with our Canadian pros for $100,000 prize money.

August 15th to 20th at the Shaughnessy Golf & Country Club.

Information on executive packages, daily and weekly tickets available at the Shaughnessy Golf & Country Club and Vancouver Ticket Centres.

Labatt's International Golf Classic

WHETHER YOU'RE OUR CUSTOMER OR NOT.

NOW WE'LL CASH JUST ABOUT ANY CHEQUE PAYABLE TO YOU.

(even if it's from another bank.)

AT THE BANK OF MONTREAL AS EASY AS 1-2-3-4

1 Come in to any Bank of Montreal branch.

No matter where you usually do your banking, you're welcome to use this new service at any Bank of Montreal branch across Canada.

2 Bring us your cheque.

Almost any cheque at all... Pay cheques... Pension cheques... Baby bonus cheques... Personal cheques... that meet our requirements.

3 Present your Bank of Montreal Master Charge® card with the account in good standing.

If you don't have one now, come in and apply anytime.

4 Cash.

Sign the necessary authorization, and you've got your cash. It's as easy as 1-2-3-4. With this new service, you can cash the face value of your cheque at any Bank of Montreal branch... up to $500 a day.

Free cheque cashing until Sept. 1, 1978.

If you don't bank with us, as an introductory offer this new service is free right up to September 1, 1978.

Have you ever heard 4 better reasons to open your new account with us today?

Ask for full details at any branch across Canada.

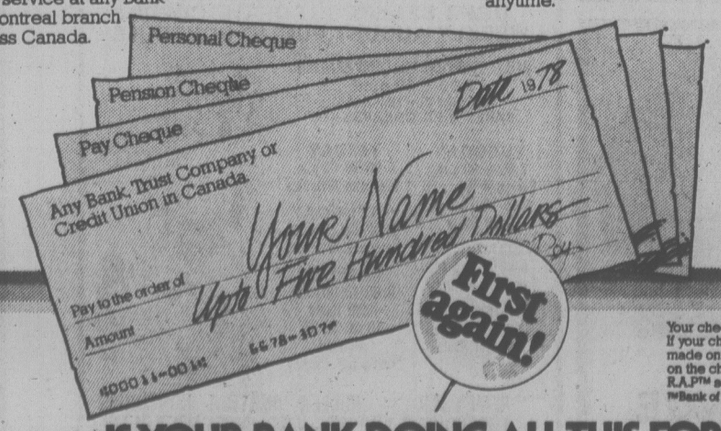

Your cheque will be processed in the normal manner. If your cheque is not honoured, a cash advance may be made on your Master Charge account as authorized by you on the cheque. This service is subject to Bank of Montreal R.A.P.™ security measures.
®Bank of Montreal Trademark.

IS YOUR BANK DOING ALL THIS FOR YOU?

The First Canadian Bank
Bank of Montreal

METRO HONDA

2151 BLANSHARD (NEXT TO THE ARENA) D.L. 001627A 388-6921

METRO HONDA $100.00 JULY DRAW WINNER

Bruce Pelmore, #32-3980 Gordon Head Road, Victoria, is receiving a $100.00 cheque from Danny McClintick, salesman for Metro Honda. To enter for our monthly draw, you just have to test drive a Honda. Why not do it now and get in on your August contest for $100.00? You'll be glad you did.

8-6

NEXT TO THE ARENA

TWINS PREDICTED, QUADS ARRIVED

TORONTO — Three of the quadruplets born Saturday were in fair condition today and the fourth was in critical condition, a hospital spokesman said.

The parents of the quadruplets are **Giuseppe Denardo**, 41, a Toronto machinist, and his wife, **Maria**, 38, who had expected to have twins in late November.

The spokesman at the Hospital for Sick Children said the girl, **Teresa Maria Stella**, was in critical condition.

Six Month Sentence for Berry Nibbler

people

WASHINGTON — A woman who ate two strawberries while she was shopping in a supermarket was sentenced Monday to six months probation and half a day's volunteer work in a local park.

Roberta Datche), convicted of shoplifting, heard **Judge Howard Chasanow** say in court at nearby Seat Pleasant, Md.:

"For two strawberries valued at about 2½ cents apiece, this is the smallest larceny I've ever seen prosecuted, but it is a larceny nonetheless."

TORONTO — **Peter C. Newman**, editor of Maclean's Magazine, was married Saturday to **Camilla Jane Turner**.

Mrs. Newman is the editor of Imperial Life News, a publication of Imperial Life Assurance Co.

She is eldest daughter of **Mr. and Mrs. John G. Turner** of Vancouver.

COLOMBO — A 50-year-old man has been sentenced to one year at hard labor for kissing a policewoman on a busy street in Kandy, Sri Lanka's former royal capital.

He pleaded guilty to a charge of outraging her modesty.

OLDHAM, England — **Louise Joy Brown**, the world's first test-tube baby who was 12 days old Sunday, left hospital with her mother during the day.

Doctors in this northern town reported that both are doing well.

Their departure from Oldham District General Hospital had been delayed because **Mrs. Lesley Brown**, 31, contracted a minor infection.

SHIZUOKA, Japan — A Japanese man, paralysed from the waist down, became last week the first person to conquer Mount Fuji in a wheelchair.

Yukihiro Isa, accompanied by several nurses and technicians, took five days to reach the 3,776-metre summit of the dormant volcano in a specially-constructed motorized wheelchair called katatsumuri (snail).

The 37-year-old sportsman braved foul weather including typhoon Wendy.

LONDON — The Sun says **Princess Margaret**, who was granted a divorce less than three months ago, has left London for a Mediterranean holiday with a wealthy Italian banker.

The newspaper reported today that Margaret, 47, younger sister of **Queen Elizabeth**, was spending her two-week vacation with bachelor **Mario d'Urs**, 40, at his parents' home in Amalfi, a romantic resort near Naples.

Entertainment Guide

BUTCHART GARDENS — Now Open 9 a.m. to 11 p.m. 35 acres of incredible beauty . . . Romantic after-dark illumination . . . Ross Fountains in their majestic water ballet . . . Smashing stage revues . . . Extraordinary Musical Fireworks . . . Special entertainment for children . . . 6 different gardens: fabulous Sunken Garden, stately Italian, quaint Japanese, English Rose, Lake Garden and great Stage Show Garden . . . plus the Begonia Bower, Show Greenhouse, fascinating Seed and Gift Shop and the Dolphin Fountain.

RESTAURANTS — The Butchart Dining Room 10 a.m. to 7:30 p.m. . . . Greenhouse Restaurant 10 a.m. to 10 p.m. . . . Coffee Bar always open.

MAKE THE MOST OF YOUR VISIT — Come early, see the gardens by day, enjoy a delicious meal and a FREE show, then thrill to the magnificent evening illuminations.

BUTCHART GARDENS SMASHING ENTERTAINMENT — THE BEST SHOW BARGAIN IN CANADA! — No extra charge for entertainment.

MONDAY THROUGH FRIDAY — 8:30 p.m. — JUST FOR FUN — Delightful live musical stage show. Our own talented company of singers, dancers and musicians, in a rollicking program of songs, laughter and dance. Featuring B. Andiel, M. Fraser, J. MacFarlane, K. and N. Martin, J. Moffatt, W. Peters, K. Roberts, C. Ross, C. Wynters, W. Woodland and full stage orchestra. Don't miss it! THE BUTCHART GARDENERS — play from 6 to 8 p.m. — laugh-filled, old-fashioned sing along.

SATURDAYS — FIREWORKS! FIREWORKS! FIREWORKS! MAGICAL MUSICAL FIREWORKS — superb pyrotechnics from France, breathtakingly set to music. After dark, THE BUTCHART GARDENERS — 6 to 8 p.m. . . . MAGIC SHOW 8:15 p.m.

SUNDAYS — GRACE TUCKEY PUPPETS — 3:30 and 4:30 p.m. . . . THE BUTCHART GARDENERS — 6 to 8 p.m. . . . MAGIC SHOW 8:15 p.m. . . . WALT DISNEY CARTOONS at dusk.

THE BUTCHART GARDENS — A perfect way to entertain yourself, your friends and visitors.

STRATHCONA HOTEL — British Columbia's largest night-life centre. 919 Douglas St. 383-7137. PRESENTS . . .

THE OLD FORGE CABARET — For your dancing pleasure, 6 nights a week — Live music featuring "THE BROTHERS FORBES & FRIENDS." Reservations until 9:30 p.m., 383-7137.

THE CUCKOO'S NEST LOUNGE — Full kitchen facilities serving outstanding lunches and dinners. Featuring a unique 1952 MG-TG Roadster salad and soup car. Dinner reservations 383-7137. Discotheque every night 10 p.m. to 2 a.m. except Sunday. Enjoy the funky antique atmosphere.

THE STING LOUNGE — Buffet luncheon and salad bar weekdays. Prohibition Days atmosphere featuring Victoria's busiest discotheque 6 nights a week. Rated No. 1.

BIG BAD JOHN'S — Victoria's most famous lounge — Crazy Hillbilly atmosphere and Country and Western music.

THE RED LION INN — 3366 Douglas Street, 385-3366, Landmark of hospitality featuring:

THE RED LION — TOWER LOUNGE — Live entertainment nightly. Monday to Saturday featuring: "Dinger Dell" the one man band and vocalist.

THE RED LION — LION'S DEN DINING ROOM — Open Monday to Saturday, 5:00 to 11:00 p.m. (closed Sunday).

THE RED LION — WINE CELLAR — Now fully licensed, open Mon. to Sat. 12 noon 'til midnight, Buffet Luncheon Daily 12 noon to 2 p.m. A relaxing spot, overlooking the pool, backgammon table. Closed Sunday.

ENJOY THE RED LION'S OTHER FACILITIES — Coffee Shop open Monday to Saturday 'til 10 p.m. Sunday 'til 8 p.m.; and, for Hotel guests, a sauna and swirlpool.

KINGS HOTEL (recently renovated) — Hot lunches from Kings Kitchen 11 a.m. to 7 p.m. Entertainment — Jam Session 7-9 with Bunk and Addy (piano and trumpet). King of Clubs Disco nightly 9 to 1. Free dance instruction and demonstration every Tuesday 8 to 10 p.m.

ROYAL OLYMPIC HOTEL — 642 Johnson St., 388-5513. A great new hotel downtown invites you to:

R.O.—OLY'S DISCO LOUNGE — Victoria's newest Dynamite FUN SPOT. Open Mon. to Sat. with Dancing from 8:30 to 2 a.m., featuring today's top Disco Sounds. Enjoy Oly's fabulous Hot Buffet Lunch served daily noon to 2:30 for only $2.50. GET DOWN TO OLY'S!

R.O.—GATSBY'S RESTAURANT — Excellent cuisine at reasonable prices, includes Salad Bar, Hot Bread Loaf, Baked Potato and Garden Vegetable. Gatsby's wonderful Weekly Buffet served Sunday from 4 p.m. only $7.95. Children under 12 half price. Open daily and evenings 7 days a week. For reservations phone 383-5513.

R.O.—ROYAL OLYMPIC PUB — Friendly relaxed atmosphere. Live entertainers Mon. to Sat. from 8:30 to 12:30 featuring RICK Wadds. Excellent food too! Try it — You'll Like It!

SALMON — CHARTER GUIDE, BOAT RENTAL, family fishing, protected Saanich Inlet. 652-1014.

FORTY THIEVES DISCOTHEQUE — CENTURY INN . . . welcome to the Forty Thieves Discotheque — officially rated Vancouver Island's No. 1 Disco. Victoria's only total dance experience in an uptown Cabaret Atmosphere. The only Disco with 3 different rooms and free attendant parking. 8:30 p.m.-2:00 a.m. daily. AND FOR A DIFFERENT TASTE EXPERIENCE, sizzle your tastebuds in our Oasis Dining Lounge, open daily for Breakfast, Lunch and Dinner. It's all happening at the Century Inn 603 Pandora Avenue at Government Street on Centennial Square.

SALMON — SALMON — SALMON — 3 miles from town. Experienced guides; large boats. Free tackle and coffee. 598-3366 and 592-4164.

STARDUST
860 YATES
385-1031
FORCE
AUGUST 7-12
Cover Charge Mon. to Thurs. $1.50
Fri. and Sat. $3.00
All Passes Valid
PLUS DISCO
DOORS OPEN 8:30-2:00 A.M.

8-8

COTTON CANDY
10 to 10
Fun City
EVERY DAY
7-18
VANALMAN and HIGHWAY 17

Introductory Talk on
ECKANKAR®
Tuesday, 8 pm
Victoria ECKANKAR Centre
666-D Herald • 383-7523

announcing a change at the STRATHCONA HOTEL
"IVY'S"
A NEW DISCO
OPENING WEDNESDAY, AUG. 9th
9 p.m. - 2 a.m. Monday to Thursday
7:30 p.m. - 2 a.m. Friday and Saturday
FORMERLY THE BIRMINGHAM BICYCLE CLUB and THE BOILER ROOM
COMPLETELY REDECORATED and RE-FURNISHED
ENTER THROUGH FRONT DOOR OF OLD FORGE
Douglas at Courtney St. 383-7137

OUR WEDNESDAY SPECIAL
Steak & Lobster
A luscious New York steak. East Coast lobster tastefully seasoned with lemon, garlic and sherry and served with a generous helping of hot drawn butter. Plus all the trimmings including hot homemade bread, soup du jour or chef's salad, baked potato and garden fresh vegetables.
18.50 for two
RESERVATIONS, PLEASE
270 Government Street 384-7151
THE JAMES BAY INN
A Seal of Hospitality

FRAMING PAINTINGS
Custom Framing
20% OFF
Aug. 8th through Aug. 19th
Hawkin's art supplies
1836 Oak Bay Ave. 595-1922
8-8x

ENJOY THE SOUNDS OF THE LIGHT JAZZ COMBO
"THREE TO GET READY"
6-9 p.m.
Wed., Thurs., Fri. and Sat.
While you relax over dinner
AT THE
Mariner's inn
DINING LOUNGE
SEAFOOD OUR SPECIALTY
Reservations
598-3113
Closed Sundays and Holidays
2162 Oak Bay Ave.
Chargex 8-2 MasterCharge

STAR WARS
DAILY (Except Sunday) AT 2:30, 7:00 & 9:05
SUNDAY AT 7:00 & 9:05 p.m. ONLY
GENERAL
CHILDREN $1.25 (This engagement only)
Landmark Cinemas
TOWNE
382-5922 808 Douglas In Nootka Court

COLONY MOTOR INN
PRESENTS...
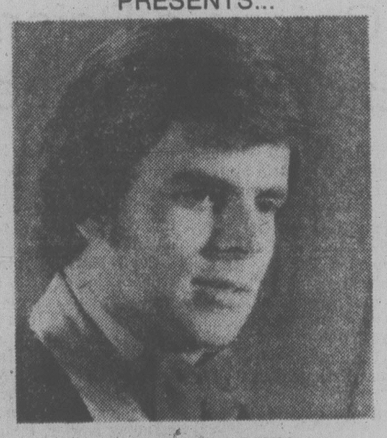
VICTORIA'S OWN
PETER CHIPMAN
COACHLIGHT ROOM
FROM 8:00 P.M.
2852 DOUGLAS ST. 385-2441
8-8

The Turning Point

A story of envy, hatred, friendship, triumph, and love.
MATURE — Plus —
Mother Jugs & Speed
MATURE WARNING: Some coarse language. B.C. Director.
QUADRA
Quadra at Hillside 382-3370
TURNING POINT 7:00
MOTHER, JUGS & SPEED 9:00

BEAT THE HEAT AT THE COOLEST SPOT IN TOWN!
GRAND RE-OPENING
of the
oak bay recreation centre
ice arena
AUGUST 8th
AUGUST 8th-15th
*** PRICE FREEZE IN EFFECT
(all public ice sessions ½ price)
*** ICE RENTALS $10.00 per hour
(8:00 a.m. - 7:00 p.m.)
FIRST COME — FIRST SERVED
DON'T BE LEFT OUT OF THE COLD!!
WEEKLY AUGUST PUBLIC SCHEDULE
DAILY: EVERYONE WELCOME SKATING
2:00-5:00 p.m.
(August 8th-15th only)
EARLY BIRD CHEAPSKATE
TUESDAY 7:00-8:30 p.m. Everyone Welcome; 8:45-10:15 p.m. Adult Skate
WEDNESDAY 8:00-9:30 p.m. Everyone Welcome
THURSDAY 12:00-1:30 a.m. Midnight Skate
FRIDAY 8:00-10:00 p.m. Everyone Welcome
SATURDAY 8:30-10:30 p.m. Everyone Welcome
SUNDAY 8:00-10:00 p.m. Adult Skate; 10:00-12:00 midnight Men's Rec Hockey

8-5
*** REMEMBER — ROLLER SKATING CONTINUES THROUGHOUT AUGUST — MID SEPTEMBER IN THE "ROLLER SKADIUM".
For further information please dial
595-5011

FROM ENGLAND
DINGER DELL
The One Man Small Band and Vocalist Nightly 'til August 12th

in the
TOWER LOUNGE
the RED LION MOTOR INN
3366 Douglas Street, 385-3366

GET THE MOST FOR YOUR MONEY

MONDAY TO FRIDAY from 11:30-2:30
George's Bavarian
LUNCHEON SMORGASBORD with SALAD BAR
$3.95 Hot Dishes Changed Daily 23 Items From Salad Bar $3.95
Reg. Lunch Menu Also Available
FOR DINNER — DINE AND DANCE from 5 p.m. to 11 p.m. Daily
Ample Free Parking
Reservations for dinner are advisable
8-8x 1021 Pandora Ave. 383-7121
CHARGEX

Queen Awards Medal, Jets Home

EDMONTON (CP) — Prime Minister Trudeau and his three young sons joined a crowd of thousands Sunday in sending off Queen Elizabeth after her 12-day Canadian tour.

The Queen and 14-year-old Prince Edward, clutching a camera, left by jet for the United Kingdom. Prince Philip and 18-year-old Prince Andrew are in B.C., returning to Edmonton later this week to watch the remainder of the Commonwealth Games.

At the airport at Canadian Forces Base Namao, an armed forces officer was roped into babysitting the three fidgeting Trudeau boys while the prime minister escorted the Queen down a red carpet toward her waiting plane.

A number of small children ran out of the crowd to present flowers to the Queen, who had cancelled one of her scheduled events earlier Sunday to rest for the long trip home.

However, she did spare an hour before leaving to take in several track events at the Commonwealth stadium, where she presented a gold medal to pentathalon winner Diane Jones-Konihowski, the Canadian athlete who ran through the stadium to present her with a baton at the opening ceremony Thursday.

Saturday night, the Queen attended a glittering state dinner as the guest of Trudeau, who told her Canada must move ahead and "our task is nothing less than a renewal of the Canadian federation."

The Queen replied that the spirit of renewal, evident throughout the land, "is proof that the desire for co-operation and understanding is as alive in Canada today as it ever was."

She added the warning: "Renewal implies a movement beyond the frontiers of current and past experience and can therfore be fraught with difficulty."

After the stiffly-formal state dinner, Trudeau and Andrew were struck by Saturday night fever and the prime minister took his young guest to a downtown discotheque where they danced until past midnight.

The tour, which started July 26 in St. John's, Nfld., was Prince Edward's first lengthy official role as a member of the Royal Family.

He carried it off with aplomb and with his dashing older brother, Andrew, left a trail of admiring girls wherever he went.

Four young Canadian gymnasts who met the Royal Family at a reception Friday said it was far more nerve-wracking to meet a prince than it was to perform before thousands.

The girls, nervous and jittery after their meeting with royalty Friday, were poised and confident Sunday as they performed their gymnastic routines and won a team gold medal for Canada.

The tour concentrated on visits to small towns and everywhere the Royal Family went there was a friendly welcome. The only visible protest was in Saskatoon, where a man stood silently at the airport with a sign reading: "Abolish the monarchy."

The Queen and Prince Philip spent three days in Newfoundland before moving to Saskatchewan and Alberta. They took luxury train trips in both provinces, with a number of small-town whistle stops.

Trudeau told the Queen Saturday night: "You do more than honor us by your frequent journeys throughout Canada. You also give us the very real pleasure of your company and provide us with a most outstanding example of selfless dedication to the responsibilities of office and to the well-being of your people.

"In a world where men and women are too often tempted to close in upon themselves on islands of isolation, you have always shown us that there is a better and nobler way to live."

Trade Ban

BANGKOK (AP) — Thailand has imposed a ban on all trade with South Africa. The commerce ministry in signing two orders imposing the ban, gave no reasons for the action. Copies of the orders were made available Sunday. A number of countries have placed embargoes on trade with South Africa to protest its apartheid policies.

Bans Lifted In Rhodesia

SALISBURY (Reuter) — Rhodesia today abolished discrimination against blacks in public places, including hotels, restaurants, bars, theatres and movie houses.

But a long-awaited statement from the governing executive council made no mention of ending segregation in schools, hospitals and residential areas.

The statement followed demands by black nationalists for an immediate end to all discrimination as a vital step in establishing the credibility of Rhodesia's interim government in the eyes of the outside world and blacks at home.

The executive council—made up of white Prime Minister Ian Smith and black nationalist leaders Bishop Abel Muzorewa, Rev. Ndabaningi Sithole and Chief Jeremiah Chirau—promised in the statement that more action will be taken until all discrimination is ended.

"I am very, very pleased," Bishop Muzorewa said later. "I am definitely satisfied. One of the greatest things that has happened to our country is now happening."

"All public places such as hotels, restaurants, cafes, beerhalls, swimming baths, cinemas, theatres and other public places will be open to persons of all races," it said.

Owners can continue to refuse admission but not on grounds of race or color, it said.

Trading and industrial areas will also be open to all, the statement said, and local authorities will no longer be allowed to provide "separate facilities" for the races. This apparently referred to lavatories and other municipal facilities.

A-BOMB VICTIMS REMEMBERED

TOKYO (AP) — At 8:15 a.m. Sunday in Hiroshima's Peace Park, 33 years to the minute after the terrifying flash, roar and mushroom cloud of the first atomic bomb used in war, the only sound was the tolling of the Peace Bell.

Shizuo Okuda, 35, and Takako Torii, 34, representatives of bereaved families, tolled the bell as about 40,000 persons observed a minute of silence in hopes for "no more Hiroshimas."

The total number of names on a memorial scroll in the park now is 93,595, with the addition of 2,179 recently identified victims of the U.S. attack in the Second World War that flattened the industrial and transport centre.

Japanese authorities said 69 persons designated as atomic bomb victims died in the last year and many others still are suffering from radiation after-effects.

Idi Plans Attack On Mercenaries

NAIROBI, Kenya (UPI) — Uganda President Idi Amin said today he was mobilizing an invasion force from several non-aligned countries to attack a tiny group of Indian Ocean islands, the Comoros, and overthrow its "mercenary government."

In a statement broadcast by Radio Uganda, Amin threatened to unleash the invasion "by land and air" unless the mercenaries cleared off the group of four islands located midway between mainland Africa and the island of Madagascar.

A group of some 50 European mercenaries headed by a Belgian soldier of fortune, Bob Denard, reportedly spearheaded this year's May 13 coup that toppled the regime of Ali Soilih who was subsequently shot dead while "trying to escape."

THREE POINT
FALL CLEARANCE
SUPER BUY
BRAND NEW 1978 DATSUN 510 SEDAN One Only
Automatic
LIST $5,790 $547 OFF NOW $5,243
2620 GOVERNMENT ST. at Hillside
385-6737 • dlr. lic. 00740A
DATSUN

VICTORIA TIRE
BRAKE SERVICE
Fast! Dependable! Guaranteed Quality!
For service, nobody beats Victoria Tire. That includes bringing your car up to full, safe braking performance.
To ensure a professional job and your satisfaction, our mechanics install only premium quality parts.
Whatever you drive, bring your car to Victoria Tire for fast, dependable guaranteed brake service.
Includes resurfacing, parts and labour.
DRUM TYPE 2 Wheels — 34.95
• Install new premium quality Brake linings on 2 wheels • Resurface 2 brake drums • Clean brake backing plates • Check return springs and hold down parts • Inspect master cylinder and wheel cylinders • Road Test
DISC TYPE 2 Wheels — 59.95
• Install premium quality Disc pads on 2 wheels • Resurface 2 disc rotors • Inspect master cylinder and disc brake calipers • Repack front wheel bearings • Road Test
4 WHEEL Front Disc Rear Drum — 89.95
• Install premium quality Front Disc pads and rear shoes • Resurface front rotors and rear drums • Inspect master cylinder, wheel cylinders and disc brake calipers • Clean brake backing plates, check return springs and hold down parts • Repack front wheel bearings • Road Test Car
For North American cars and most imports. If required, additional parts and services at extra cost.
AVOID DELAY— PHONE FOR APPOINTMENT
CHARGEX AVOID DELAY PHONE FOR APPOINTMENT master charge
VICTORIA TIRE 610 HERALD AT GOVERNMENT 382-6184 3-13 GOODYEAR

THE WORLD'S GREATEST EQUINE EXTRAVAGANZA!
STARRING "THE WORLD FAMOUS" WHITE STALLIONS OF VIENNA
THE ROYAL LIPIZZAN STALLIONS
SEE . . . THE ORIGINAL DANCING WHITE STALLIONS MADE FAMOUS BY THE DISNEY MOVIE IN A MAGNIFICENT PRODUCTION FOR THE ENTIRE FAMILY!
SEE TRADITION AND BEAUTY PLUS BRILLIANT EQUINE PERFORMERS IN THIS GREAT NEW SHOW!
ALSO SEE . . . THE AIRS ABOVE THE GROUND!
SPECTACULAR VARIETY AND COMEDY!
GREATEST ARRAY OF HORSES AND BREEDS!
PRESENTED BY THE CITY OF VICTORIA
VICTORIA MEMORIAL ARENA
TONIGHT — 8:00 p.m.
All Seats Reserved 4:00—5:00—6:00
SPECIAL PRICES
O.A.P. and Children 12 Years and Under
HALF PRICE
TICKETS NOW ON SALE AT ARENA BOX OFFICE and HILLSIDE MALL, 10:00-5:00 P.M. DAILY EXCEPT SUNDAY
NOT AFFILIATED WITH THE SPANISH RIDING SCHOOL

5-Inch Continuous GUTTER in baked enamel SUPPORTS A LADDER
INSIDE OR OUTSIDE STORM WINDOWS. WINDOW REPLACEMENTS.
479-7121 FREE ESTIMATES
B.C. ALUMINUM "THE NAME YOU KNOW"

COLONY MOTOR INN
THE SIDE DOOR IS OPEN AND THE GIRLS ARE BACK

A Career That Pays ENROLL NOW!
HONORS SECRETARIAL ACCOUNTING AND OFFICE MANAGEMENT CANADIAN STENOGRAPHER CLERK RECEPTIONIST
Sprott-Shaw is the school with the personal approach.
SPROTT-SHAW COLLEGE OF BUSINESS LTD
"At Sprott-Shaw we mean business"
1012 DOUGLAS ST. 384-8121 8-15x

GOLD'S FABRICS
Sensibly Priced, Quality Fashions for Apparel and Home
DOLLAR DAYS SALE
. . . Here's Proof: Your dollars buy more
at Gold's
Pinwhale Corduroy cotton—45" 2.00 yd.
Double Knits 60" polyester. Our own 14-oz. suit weight. All colours. reg. low 5.99 yd. 3.00 yd.
Fiskars 8" cutting shears. our reg. low 10.99 pair 8.00 pr.
Cotton Prints Cottons and blends. values to 2.99 yd. 1.00 yd.
Denim Pieces Indigo cotton. 40-45". our reg. low 2.99 yd. 2.00 yd.
Gabardine Sweet Freedom. 60". Polyester and viscose. our reg. low 5.99 yd. 5.00 yd.
Selected Notions 50% OFF
Towelling 36" cotton, looped terry. our reg. low 3.99 yd. 3.00 yd.
Remnants Further savings on our remnant prices. 50% OFF
Custom Draperies Final 4 Days Discount applies to stock and warehouse fabrics only. 20% OFF
Free Demo Creative Draperies
See how easily you can create crisp pinch pleat decorator draperies. At all stores. Aug. 10, 11:00 a.m. and 2:00 p.m.
OPEN MON.-FRI., 9:30-9:00
SATURDAY, 9:30-6:00
1585 Hillside Ave.
GOLD'S FABRICS
8-8x

LIVE ON STAGE
KALEIDOSCOPE THEATRE PRESENTS
WHERE NOW, CAPTAIN COOK?
(a zany musical comedy for the family)
Newcombe Auditorium of the B.C. Provincial Museum
August 2 to 15 at 8 p.m.
Wed. and Saturdays at 2 p.m.
Sponsored by CAPTAIN COOK BICENTENNIAL Committee
Tickets at McPherson Box Office, Hillside Mall Museum Gift Shop

NOW PLAYING
ENDS AUGUST 15
DAMES AT SEA
A New 30's Musical
"Definitely tops on the Victoria Scene" Victoria Times
Tickets $5.50 ($4.50 St. and O.A.P.)
Now on sale at McPherson Box Office, Hillside Ticket Centre and the Belfry
Tues. to Fri. 8:30
Sat. 7 p.m. and 10 p.m.
Sun. 2 p.m. and 8:30 p.m.
Reservations 385-6815
at the Belfry Theatre
Victoria's only Resident Professional Summer Theatre Company.

PIRATES OF PENZANCE and PATIENCE • HMS PINAFORE and PRINCESS IDA
McPHERSON PLAYHOUSE
Gov't at Pandora
386-6121
FOUR SEASONS MUSICAL THEATRE
GILBERT & SULLIVAN
Musicals for the whole family
FINAL WEEK
Wed. thru Sat. 8 P.M.
RESERVATIONS NOW OR AT THE DOOR
$6 and $5 Adult $4/OAP/Student
Operated by McPherson Playhouse Foundation — a non-profit society dedicated to the arts.

FREE NOON CONCERT
Wed., Aug. 9 — 12:15
"Gems From The Van Isle Opera Society"
Box Lunches Available
Courtesy Community Arts Council

26th YEAR Jerry Gosley's Famous SMILE SHOW
British Music Hall
EMPRESS HOTEL
Tuesdays to Saturdays, 8:30 p.m.
July 4 to September 8
Saturday Matinees, 2 p.m.
RESERVATIONS
Empress Lobby
383-3337
ON SALE NOW

PHOENIX SUMMER THEATRE
University of Victoria Theatre Department
SENIOR SECONDARY SUMMER THEATRE WORKSHOP '78
presents
THE GOOD WOMAN OF SETZUAN
by Bertolt Brecht
English version by Eric Bentley
August 10-16
8 P.M. at the PHOENIX THEATRE, UVIC
Reservations 477-4821

VICTORIA INTERNATIONAL FESTIVAL
28 mid-summer concerts of great music
World-renowned soloists and ensembles
TUESDAY, AUG. 8, 8 p.m.
McPherson Playhouse
Sydney Humphreys, violin
Eberhard Klemmstein, viola
Hakuro Mori, cello
Tony Nickels, oboe
Mozart Oboe Quartet
University of Victoria Faculty Ensemble
Works by Somers and Cambini
Robert Aitken, flute
Ruggiero Ricci, violin
THURSDAY AUG. 10 — 8:00 p.m.
St. Michaels University School
University of Victoria Faculty Ensemble
Works by Glick and Bruch
William Aide, piano
Works by Debussy
Members of the Philadelphia String Quartet
Robert Aitken, flute
Mozart Flute Quartet
also
Quartet by Debussy
Tickets available at the door and form McPherson Playhouse 386-6121 or call 595-2626

World Mourns Death Of Pope Paul VI

Continued from page 1

day attended by religious and political leaders from many countries. Burial will be in the crypt beneath St. Peter's.

A nine-day mourning period will follow, with a cardinal or other high-ranking prelate saying a special mass in St. Peter's daily.

Meanwhile, leaders of a divided world temporarily put aside their differences to pay tribute to the man who tried to bring their countries and peoples together.

Words of sorrow and praise for Pope Paul VI came from East and West, from Communists and capitalists, from religious leaders and secular ones. Flags in many countries flew at half-mast in mourning for the Pope, who died Sunday night at the age of 80. Memorial masses were scheduled around the world.

The Pope, who headed the 550 million-member Roman Catholic Church for just over 15 years, was eulogized as "a pioneer for church unity," "a tireless voice of human conscience" and a "Prince of Peace."

Canadian Prime Minister Trudeau said the Pope's death will be mourned not only by Roman Catholics, but by "all men and women who appreciate the value of wise moral leadership in our time."

Premier Bill B... sent a telegram of condolence Monday to the Most Reverend Angelo Palmas, the Vatican's representative in Ottawa.

"The world has lost a spiritual and moral leader whose dignity and quiet strength will always be remembered," the telegram said. "With the untimely death of Pope Paul the world has lost one of its strongest forces for peace.

"His meetings with world leaders, part of his constant search for peace, contributed immensely to greater understanding between nations--an understanding which we earnestly pray will ultimately lead to enduring peace."

The Soviet newspaper Izvestia, in an article by its correspondent in Rome, said the Pope "did a lot for normalization of relations with Socialist countries" and "declared many times in favor of consolidating universal peace, lessening international tensions, achieving disarmament."

U.S. President Carter said earlier that Pope Paul was "a source of great moral inspiration . . . carrying the message of peace and love to the far corners of the world."

Egypt's President Anwar Sadat praised the Pope for his efforts to "lay down the foundation for peaceful coexistence between nations." In a message broadcast over Cairo radio, Sadat said he and his country had "lost a personal friend who exerted positive and effective efforts for reaching a genuine peace in the Middle East . . . ."

Requiem masses were being said in Catholic churches all over the world. Other Christians held prayer services in several couuntries in tribute to Pope Paul's work for unity among the separated churches.

Trudeau's Proposals Knocked

REGINA (CP) — Prime Minister Trudeau's two-stage constitutional proposals appeared in for a rough ride from the provinces as provincial ministers responsible for constitutional affairs began a one-day meeting today.

"The two-stage approach is not acceptable to most provinces, if any," said Newfoundland Attorney-General Alex Hickman.

The provincial inter-governmental affairs ministers, joined by some attorneys-general, are setting the stage for the 19th annual premiers conference which starts Wednesday at the suburban campus of the University of Regina.

Tiny Decline in Jobless

Continued from Page 1

In July, 1977, there were 878,000 jobless and a seasonally-adjusted unemployment rate of 7.9 per cent.

Many economists are predicting that unemployment will grow worse later this fall and winter.

Prime Minister Trudeau cited lack of jobs as a major reason for developing an economic recovery plan that he is to make public in coming weeks. He said last week that too many young people are jobless and business investment in new production operations is weak.

The federal cabinet meets this week to start planning how to stimulate the economy.

Ed Broadbent, New Democratic Party leader, said Trudeau should recall Parliament early in September to start work on short-run measures to create jobs, or else say there will be a fall election so that high unemployment can be publicly debated.

Parliament currently is scheduled to resume Oct. 10.

Broadbent added that because of high and rising jobless rates, the government likely will pay a record $5 billion in unemployment insurance benefits this year. That represents money for nothing, he said.

Sinclair Stevens, the Progressive Conservative finance critic, also said Parliament should be recalled and a new federal budget introduced.

In July, the unemployment rate among young people between 15 and 24 was 14.2 per cent. This was a slight improvement from 14.7 per cent in June but still well ahead of the national average.

Among students between 15 and 24 who are returning to school in the fall, the unemployment rate was 15.3 per cent in July, up from 15.2 per cent in June.

The number of people with jobs in July was 10.64 million. This represents an increase of 422,000 in the number working in the last year.

The unemployment rate fell in six provinces in July and rose in the remaining four.

The rate in Newfoundland, while still the highest in the country, was down to 16.7 per cent last month from 17.3 per cent in June.

Alberta, usually the province with the lowest unemployment rate, last month posted a slight increase in its rate to 4.8 per cent jobless, compared with 4.7 per cent in June.

"I'M NOT DEAF"

"I just don't understand some words or what some people say."

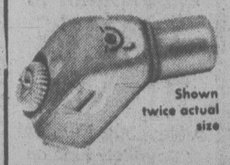

Shown twice actual size

If you have said this . . . Premium Miracle Ear may be your answer.

Clinical tests of this aid show better word understanding at less volume. Comfortable, convenient, small in size. This little hearing aid delivers. 30-day trial, 100% money back guarantee.

DAHLBERG HEARING AID SERVICE
The Bay, Third Floor
1701 Douglas St., Victoria
385-5414 or 385-1311
Hudson's Bay Company

DRINKING . . .
If you want to drink and can, that's your business. If you want to stop and can't, that's our business.
ALCOHOLICS ANONYMOUS
8-2020 Douglas St. 383-0415

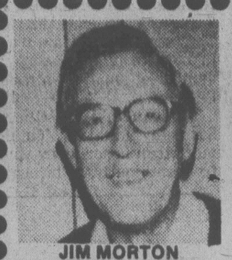

JIM MORTON

ANOTHER Happy Mazda Owner

"I find my Mazda 929 Wagon very economical to run and my wife likes the ride. I just completed a 4000 mile trip and got 36 miles per gallon on regular gas."

pacific mazda PEUGEOT
810 JOHNSON
CORNER OF BLANSHARD
385-1451

open 'til 9 p.m. Wednesday
the Bay

Nonsuch Buffet Wednesday Special
Served 4:30-7:30 p.m.

SHEPHERD'S PIE
With potato, vegetable, choice of jelly, pudding or ice cream. Tea or coffee.
1.79
Nonsuch Buffet, Downstairs

Visitors . . . start the day with a hearty "B.C. Breakfast" served daily 9:30-11 a.m. in the Bay's Nonsuch Buffet . . . only. 1.99.

Hudson's Bay Company

open Wednesday 'til 9 p.m.
the Bay

Home Fashions

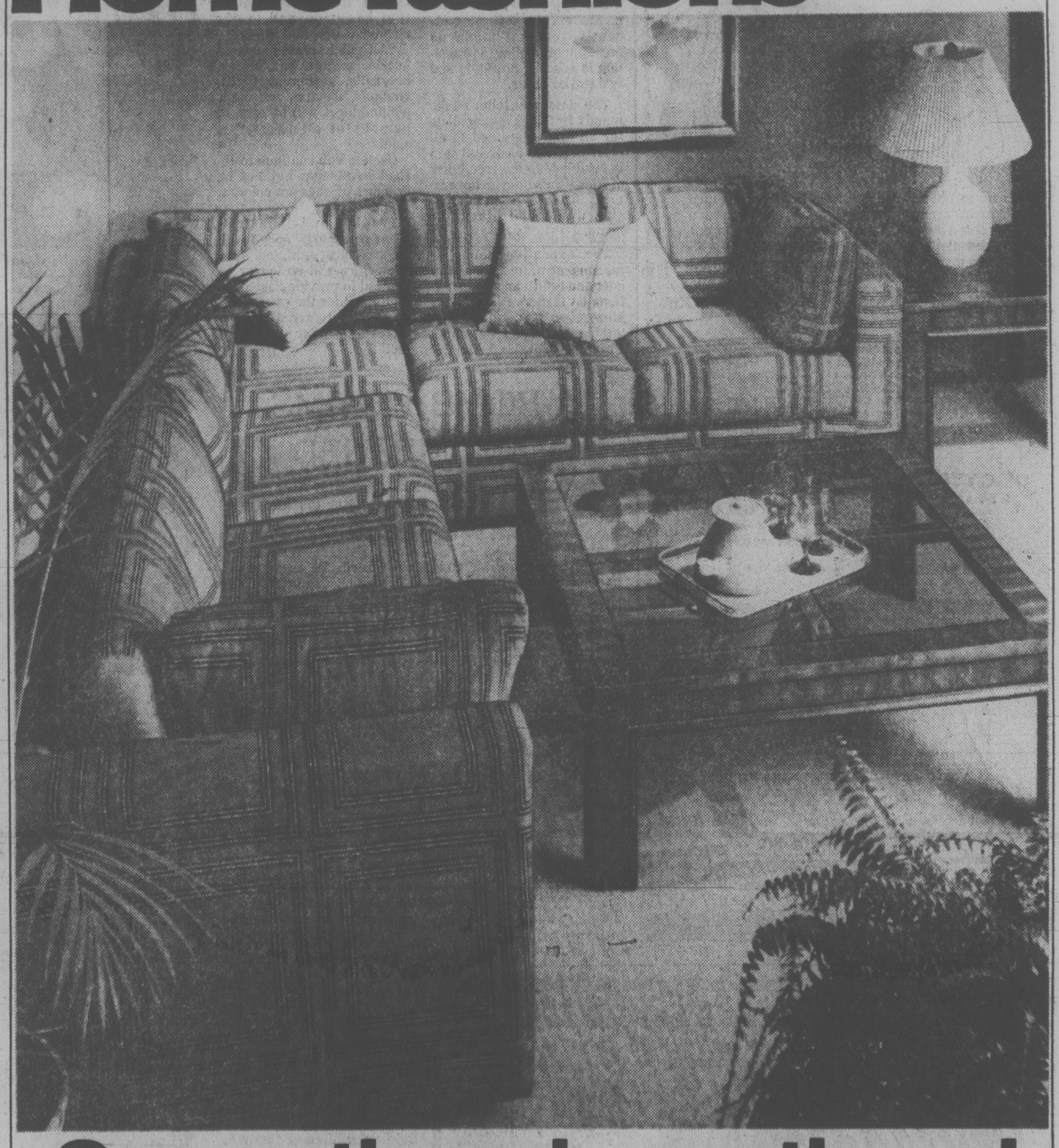

Sensational sectional

Contemporary comfort on sale till Saturday

The up-to-the-minute look from the East is the wise choice for your Westcoast lifestyle. Buy before Saturday and this spacious sectional suite is yours at a special Home Fashion value.

An Eastern-influenced, loose back cushion design, this three-seater sofa and one-arm loveseat combination is the latest look in fashion furniture. Warm, relaxing brown tones in the distinctive cotton upholstery cleverly complement its contemporary tuxedo styling.

Simple lines at a simply beautiful price. Remember, the Home Fashion Event ends Saturday, so make your move today.

Furniture, Fourth Floor

Sale $799

In our photograph: Square cocktail table (#475), $279, and Cycle II lamp (#3020), $62.

the Bay

come, see WOK'S cooking

At the Bay, you can learn the basics of Chinese wok cooking from an expert chef, trained by Stephen Yan himself. You will discover how the wok has cleverly and economically exploited heat to create meals of fascinating texture and taste combinations. The demonstrations scheduled will show you all the techniques and possibilities of wok cooking. See our chef in action, then start your wok Chinese cookery with the fabulous selection of cookware available.

Our in-store expert will be holding Chinese cooking demonstrations in the Housewares Dept., third floor.

Wednesday, Thursday, Friday, Aug. 9, 10, 11
12 noon, 1 p.m., 2 p.m., 3 p.m., 7 p.m. and 8 p.m.
Saturday, August 12
12 noon, 1, 2, 3 and 4 p.m.

Chinese cooking essentials

Cook's Apron. The medium is the message. In a choice of 4 colours and 3 slogans, "The Happy Hooker," "Things Go Better With Wok," and "Danger, Man at Wok." 100% polyester. 5.98

Spun Steel Wok. Great for beginners in a choice of 3 sizes.
14-inch round bottom wok, 9.98
12-inch round bottom wok, 8.98
14-inch flat bottom wok, 9.98
(for ceramic top ranges)

3-Piece Wok Set. Perfect set for the beginner includes a 14-inch spun steel wok, an aluminum lid and an electric burner ring. 15.99

Spun Steel Wok Sets. Everything you need! Includes 14-inch spun steel wok, aluminum cover, burner ring, carbon steel cleaver, spatula and Stephen Yan cookbook. 31.98

Chinese cooking utensils

Electric burner ring	3.98
Gas burner ring,	4.98
Wire strainer for deep frying,	3.29
Aluminum lid for vegetable steaming, 13-inch 5.98 11-inch	5.50
Wok Spatula,	2.98
Carbon steel cleaver,	6.50
Stainless steel cleaver,	9.98
Bamboo chopsticks,	89¢
Bamboo tongs,	1.25
Plastic oil bottle,	1.98
Wok lifter,	89¢

Housewares, Third Floor

Open Mon., Tues. and Sat. 9:30-5:30. Wed., Thurs. and Fri. 9:30-9:00 Telebuy 385-1311.

Hudson's Bay Company

Good News ★ Terry Spence ★ CFAX 1070

SECOND FRONT PAGE

METRO TOYOTA
TRY OUR LOW COST MONTHLY SERVICE SPECIALS AND SAVE MONEY.
8-12

While others are soaking up sun at the beach,

these students are seeking electronic breakthroughs

Meanwhile, Back At the Lab . . .

By PAT DUFOUR
Times Staff

Andolie Williams has her sights set on working with either satellite or space programs when she graduates from Camosun College.

She is the first woman to take the electronic technology course at the college.

While others are relaxing and sunbathing on the beach, she and fellow students Al Ross and John Hawkins are spending the summer working in the college's laboratory. They are among the 15,000 students employed under the provincial government's $22.8 million Youth Employment Program.

They all are working on projects that could prove inexpensive breakthroughs in this electronic age.

Using an ordinary home television set, a typewriter keyboard, a tape deck and a commercial micro processor, Andolie is perfecting a home computer that, once programmed, can take over such chores as turning a sprinkler system on and off automatically, turning a house heating system up and down and switching a stove on and off.

The tape deck is used for memory storage and the whole system functions through electronics interfacing.

The students' teacher, Nick Ernst, says micro processors soon will become commonplace, being used in micro ovens and washing machines.

Andolie says she chose electronics because she likes mathematics and physics and wants a science that can be applied.

Hawkins, when his two-year course is completed, wants to work for himself as a designer of sound reinforced systems.

His summer job is modifying and perfecting a three-day timer designed by student Allan Doe during the summer of 1977.

Using a videotape recorder, the timer can be set to record any program in a period of between one and three days with pinpoint accuracy, Hawkins says.

"With design modification we can extend the length — even to three years — actually, a year is no problem at all."

The timer can be used for almost any appliance, Hawkins says.

Ross is perfecting a people counter, using high frequency soundwaves that cannot be picked up by the human ear.

"You can't see it, you can't hear it, you don't know it's even there," Ross explains.

Radiating 32 pulses a second, Ross says the compact people counter could be used counting numbers of people using public buildings and such commercial outlets as restaurants.

Attached to an alarm, it could be an effective security measure for buildings.

It could also be used to find objects in water.

The three first-year students were recommended by the college for the program and the electronic thresholds they're crossing could have an impact on our lives.

A survey shows 114 businesses in Greater Victoria are taking part in the program, as well as some non-profit organizations.

The range of employment includes law firms, driver training, computers, printing, accounting, insurance, hotels, pipe organ manufacturing, tree surgery and art galleries.

But the three college students consider their work the most challenging of them all.

Al Ross, Andolie Williams and John Hawkins are knee-deep in electronic gadgetry Bill Halkett photo

TOWN TALK

An ex-Navy chef laughed uproariously Monday when **Prince Andrew** suggested his cooking might have hastened the departure of one of his royal ancestors.

Bernard "Steve" Stevens, a Royal Canadian Legion veteran of 4953 Rocky Point Road, was introduced to the prince at the Government House garden party.

"I told him that when I was I working in a hotel I once helped cook for King George and Queen Elizabeth (parents of the present Queen) during their visit to Canada just before the war," said Stevens.

"Prince Andrew replied: 'Grandma is fine but whatever did you do to grandpa?'"

★ ★ ★

Still on the subject of the royal visit, Town Talk's award for the most banal comment of the day goes to CKDA news director **J.J. Richards**, who was master of ceremonies for the outdoor Victoria Symphony concert attended by the Duke of Edinburgh and Prince Andrew.

"I'm sure you have heard, sirs, that we are in the middle of our Capt. Cook celebrations, and this leads us to our next item — excerpts from Rogers' and Hammerstein's South Pacific," Richards announced.

Well yes, J.J., we can quite see the connection.

★ ★ ★

CBC's veteran weatherman Bob Fortune is leaving Hourglass to take on new undisclosed program responsibilities.

Fortune, who has been 25 years calling the weather, has also hosted and contributed to 160 Klahanie outdoor programs.

His parting statement: "I have really enjoyed doing the weather thing over the years, practising every night . . . hoping one day to get it right."

★ ★ ★

So how come the **Liquor Distribution Branch**, which is busily trying to parch quenched throats around the province with import beer, doesn't bring in some kegs of draft?

Good question, says LDB representative **Janet Willson**, but the answer's proving to be as elusive as a case of cold Olympias.

Willson says she's been asking senior LDB officials why there's no draft being imported but so far has drawn only blanks.

"All I can tell you is that it's not being brought in right now, but I'm not sure what the reasons are."

She said that apparently LDB management considered the possibility of bringing in draft beer during the strike but opted not too. With a few senior staff members away on holidays, however, she's having a hard time finding out who decided what and why.

Willson said as soon as she finds out she'll let us know. In the meantime TownTalk readers who pine for a glass of draft will just have to grimace and bear it.

★ ★ ★

Is it littering to throw ice on a hot roadway in the middle of a heatwave?

A big navy blue, whitetopped Thunderbird (MDK 025) pulled away from Shelbourne heading west on Hillside one morning last week. The presentable man behind the wheel produced a large drinking tumbler from somewhere beside him, drained it off and coolly emptied the remaining handful of icecubes out the window.

No sign of a swizzle stick.

★ ★ ★

Royal Jubilee Hospital is stepping up its campaign to eliminate smoking in the hospital.

Medical director **Dr. Ray LeHuquet** says the hospital is a health care institution and should show leadership.

Hundreds of signs have been posted throughout the hospital buildings, with the exception of the Memorial Pavilion. LeHuquet says, for some of the veterans at the pavilion, a cigarette is one of their few comforts.

No patient can now smoke in the room without written permission from the doctor.

An area on each floor has been set aside for smokers but LeHuquet says the areas are assigned for patients and visitors are being asked to refrain from smoking until they leave the hospital.

The Harmony Room cafeteria has been divided into smoking and non-smoking sections.

Hospital employees will not be permitted to smoke at their place of work.

Up until now, LeHuquet says, the anti-smoking campaign has been an educational one, done through its Kick it-Anti Smoking courses.

These will still be available to the hospital staff and the public.

New Beer Supply On Way

More imported beer will be delivered to Victoria liquor stores this week but the size of the shipment is unknown.

Liquor Distribution Branch spokesman Janet Willson said today more beer is being shipped in from the U.S. and Victoria stores could be restocked by Thursday or Friday.

She said some beer will also be routed to up-Island communities which have gone dry for some time.

About 18,000 cases of beer arrived in Victoria last Friday, sparking line-ups that rivalled Star Wars. The stampede of beer lovers made short work of the shipment, and the same response is expected when the beer trucks roll into town again this week.

Meanwhile, the Canadian Union of Brewery, Flour, Cereal, Soft Drink and Distillery Workers Union reports no developments in the protracted dispute.

Family Day On Sunday

Victoria Mayor Mike Young will proclaim Sunday as World-Wide Family Day at a ceremony at city hall on Thursday at 11:30 a.m.

The family day is an international event sponsored by the Downtown Kiwanis Club's Spiritual Aims Committee.

Arsonist, Smokers Blamed

An arsonist and careless smokers caused three weekend forest fires in the Langford district.

A B.C. Forest Service spokesman said today firefighters are still mopping up after a fire which broke out Saturday afternoon and swept through 18 acres near the Greater Victoria Water District's Humpback Reservoir.

He said the fire had been set in three spots and it was "pretty definite" the blaze had been set deliberately by "someone with a mental problem."

Hikers, families out for a drive and campers in the area watched as water bombers passed back and forth through the thick smoke. The forestry spokesman said the rough terrain made it difficult for ground crews to get to the blaze.

The fire was under control by mid-afternoon on Sunday after water bombers were again brought in to fight a fresh outbreak that covered three to four acres.

The mopping up will continue for a couple more days, the spokesman said, and the area will be patrolled for at least two weeks.

The two fires caused by smokers were both fought on Sunday. The first was spotted about 7 a.m. on the west-facing slope of Lone Tree Hill in the Highlands district and had been burning all night.

The spokesman said it had started near the top of the hill and had burned down the shady slope, covering four to five acres.

A bulldozer and water bombers were brought in and although under control, the fire is still burning.

The second fire caused by a careless smoker was reported Sunday night at Sheringham Point about two miles east of Point-No-Point.

The spokesman said the fire fighters were helped by 12 young people employed by the federally-funded Katimavik program to renovate the Shirley Community Centre.

The fire was confined to one-quarter of an acre and extinguished Sunday night.

Forest fires caused by lightning storms Friday in the southern half of B.C. have spread fire fighters and equipment thin as about 670 fires were burning in the province.

Don Owen, director of forest protection, said three intensive days of battling the fires resulted in the majority being located and controlled.

Similar storms several weeks ago started fires in the north and some of them, particularly in isolated areas, were still burning.

"This is the first time in memory that the whole of the province has been the scene of full-scale fire suppression activities at one time," said Owen.

He said about 7.5 centimetres of rain fell on the Terrace area and, combined with cooler temperatures, helped stop fires from spreading in the Prince Rupert forest district.

He said 23 air tankers, 37 helicopters, 87 bulldozers and about 2,000 men were involved in fighting blazes.

Jetfoil Foiled Again

The hydrofoil Flying Princess II broke down here Monday for the second time in less than three weeks.

A Boeing repair crew was flown in and the hydrofoil made her way to Seattle under her own power at 6:30 p.m.

The Flying Princess II does not run between Seattle and Victoria on Tuesdays or Wednesday but will resume her regular run on Thursday.

Washington State Ferries marketing manager Newell Hunter said 186 passengers on board were diverted to the ferry Princess Marguerite for return to Seattle.

Hunter said the problem was a front strut on the Boeing Jetfoil that would not descend and lock. He said it appeared a faulty solenoid switch caused the malfunction.

The same hydrofoil broke down in the harbor here last month on its maiden sailing day. That breakdown was blamed on debris sucked through intakes into the impellers.

Fire Doused At City Mill

Damage was estimated at $3,000 in a fire early this morning at B.C. Forest Products plywood mill.

The blaze was discovered at 3:08 a.m. in the ductwork carrying sawdust from the planers to a storage area.

Firemen extinguished a fire that broke out in a garage behind a duplex at 914 Queens Saturday afternoon.

The fire, believed to have been caused by children playing with matches, caused about $2,000 damage.

The building is owned by Alice Casson of 895 Walfred.

Two Dead, One Hurt In Mishaps

Two men are dead and a third is in critical condition following separate mishaps in Greater Victoria over the holiday weekend.

Twenty-eight-year-old Alexander David (Sandy) Hogg of 611 Admirals drowned Saturday while swimming at the main beach at Beaver Lake.

And early Sunday morning a 21-year-old serviceman at CFB Esquimalt, Joseph Michael Wright, died when his motorcycle collided with a power pole in the 200-block Esquimalt Road.

In critical condition in Royal Jubilee Hospital is Michael Bouchard, 23, of 58-3498 Lovat, who was struck by a camper truck that rammed into the side of a house at 3103 Balfour, Saturday afternoon.

Saanich police said Hogg was attempting to swim to a raft about 75 feet off the crowded beach when he disappeared.

He was not missed until half an hour later. His body was discovered about 40 feet off shore.

An ambulance crew, assisted by firemen and Dr. N.W. Wales of 325 Weald, one of several hundred sunbathing at the beach, spent more than 40 minutes trying to revive Hogg.

★ ★ ★

Victoria police said Wright died within an hour of the mishap which occurred at 1:34 a.m. near the Pay 'N Save gas station, 212 Esquimalt.

A passenger on the bike, Robert Daniel McLean, 19, also of CFB Esquimalt, was knocked 36 feet through the air, landing on grass near some tennis courts. He is in fair condition in the intensive care unit of Victoria General Hospital.

Police said Bouchard was leaving the house at 3103 Balfour with his girlfriend, Heather Pringle, 21, shortly before 4 p.m. when a small camper truck driven by John Michael Perey, 57, of 70 West Gorge, failed to make a turn at the T-intersection, jumped the sidewalk, crossed the lawn, hit the porch and crashed into a corner of the house coming to rest partially inside the basement.

A spokesman said Bouchard saw the vehicle coming and pushed Miss Pringle out of the way. He was hurled about 40 feet over a neighbor's fence by the impact.

He was taken to hospital with multiple fractures and internal injuries.

The truck was demolished and about $8,000 damage was done to the building.

Around noon Saturday Saanich police nabbed a 32-year-old escaper from Jordan River corrections unit after a short foot chase.

Rubin Wallace, who was reported missing from the prison camp at 8:45 p.m. Aug. 2, was picked up leaving a friend's home on West Burnside.

arthur mayse

It Takes a Man to Cook Steak Right

YEARS AGO, I WROTE A piece in a national magazine on male cookery. In the course of it, I suggested more or less casually that the cooking of a steak should be a male prerogative . . . that no woman, in fact, should be allowed within fussing distance of a steak on the fire.

That article has been reprinted several times, and each repetition subjects me to another barrage of flak from outraged female cooks.

But I see no reason to depart from my contention, which is based on woman's lamentable inability to let well enough alone.

A good steak, thick and juicy, is one of nature's fairest gifts. As such, it emphatically does not need any garnish, marinade or tenderizing.

What it does need is nononsense male firmness.

To cook a steak on our battered and blackened outdoor fireplace, I build my fire with finicky care. Not until I have achieved a bed of alder or fir-bark coals several inches thick do I address myself to the cooking.

Then slap goes the steak, naked except for a light dusting of garlic powder, on to the near-incandescent grill, to sizzle, sear and smoke. A quick flip to the other side and it's ready for serving, medium-rare with its rich juices sealed in the meat.

True, I've had the occasional complaint from a woman guest that she preferred her meat slightly less raw. But there speaks jealousy engendered by a fact unpalatable to the woman cook.

This is that outside her kitchen where everything is handy and there hang a host of aids, she is pathetically lost.

Nowhere is this more obvious than when a fish waits cooking.

Give a woman a salmon — let's say a plump and shiny seven-pound coho, which is about the size they're running now — and she will react to it in any one of several ways.

She will elect to stuff it and bake it.

Or poach it and serve it with icky white sauce.

Or she may wrap it in foil and steam the goodness clear out of its hearty red flesh.

A man, guided by atavistic promptings, knows better. He's aware that the only way to cook a salmon with supreme edibility in mind is to barbecue it over an open fire.

First, I catch my salmon. (My wife caught our last, but no matter!)

Then I take a sharp knife and carefully dress out two fillets, one from each shining side. I don't skin these fillets. When the salmon is browning on the fire, the skin holds the meat together.

Traditionally, salmon should be barbecued in a frame of ocean-spray saplings. But most times, I use a couple of old-fashioned, long-handled toasters into which the fillets, cut in half, are clamped.

I'm fussy about my fire. Not any old blaze will do. I like a solid base of fir-bark nuggets, with split alder laid on top for the wonderful, smokey je-ne-sais-quoi which too adds to the flavor. What's needed is an even, steady heat that will render the oil from those rich red slabs.

As the salmon begins to acquire a golden patina, I start basting it. That basting is mighty important.

For this purpose you can use sake, the rice-wine of Japan, if you wish.

For myself, I prefer a smooth blending of melted butter, lemon juice, and just a whisper of garlic. (Come to think of it, a woman gave me that cherished recipe!)

When your salmon is about the color of a good, light beer, turn it out of the toasters on to a platter. Serve with a baked potato — you can wrap that in foil if you wish — and a green salad, and you have a meal which is really too good for sinful mortal man.

All this talk of food has made me hungry. I just wandered into the kitchen to ask Win what's coming up for supper.

"Food surprise," she told me, very much the assured mistress of her kitchen. Then, kindly but firmly, she sent me about my business.

Food surprise, huh? Whatever it is, it will be delicious!

DEAR MR. VICHERT: I am a 16-year-old high school student. I met a girl last fall and slowly but surely I began to see more and more of her. But I found that she was more serious about me than I thought. The problem is that I wasn't and still am not very attracted to her.

She finally invited me to a party of hers that I didn't want to go to. But due to certain circumstances I was forced to go. I had a good time but I didn't want to get serious with her that night.

Unfortunately, though, I did, and before long the two of us left the party for quite a while. It was obvious to everyone what we had been doing. After that night I began to ignore her slightly and she got mad at me for "loving her and leaving her alone." What am I supposed to do?

ANSWER: It sounds a bit as though you would like to have your cake and eat it too. I don't believe it is possible for you to get someone to like you, then tell them that you don't like them and expect them to be friendly about the whole thing.

The problem started when you were not honest with your feelings in the first place. Now it is time to be honest. If you do not like the girl and do not want to go around with her, then it is important that you let her know.

She may become angry because her feelings are hurt and because she does not want to lose you. But pretending to like her, or not giving her a straight message, is not going to help.

People do have a remarkable ability to recover, so be honest. And give some consideration to the way you treat people. If this is an example, "dropping" her may be doing her a favor.

★ ★ ★

DEAR DR. POWELL: I am a 13-year-old girl and my boyfriend is 13. Last year he moved away and I have been writing letters to him since. I really like him a lot and he says he likes me. I never see him and I'd like a chance to date other boys. But if I do I feel like I'm cheating on him and it makes me feel bad because he's so far away. What should I do?

ANSWER: I think you should date other boys. If you would feel better, tell him in your next letter that while you still like him you cannot sit at home all the time thinking about him.

Since it is impossible because of distance to see him, keep up your letter-writing and tell him to date other girls. In that way both of you will make new friends and will be having fun.

If you should meet again you can always renew your old friendship. Time and distance make feelings change, particularly when you are 13.

★ ★ ★

DEAR DR. SHAW: I am 14½ years old and an only child. My problem is that I can't talk to kids of my own age. I am so self-conscious that when I meet new kids I usually sit in the background. I have no self-confidence, either.

I've had this problem for a long time and I thought that I would soon come out of my shell. But this hasn't happened and lately I have been getting more and more depressed.

When I go to a dance no one asks me to dance and I don't get up to dance by myself because I can't. Most of the time I'm glad that no one asks me, but when I come home I get really mad at myself. Sometimes I'm so ashamed of myself that I hate myself for being such a coward.

I have a fear of being laughed at by other kids. When I go to a social event I just want to melt away so that no one will notice me. What's wrong?

ANSWER: It seems that you don't like yourself because you are not perfect. Well, join the gang. You are in there with the rest of us.

If depression is getting the better of you, phone your family doctor or a community mental health clinic for a confidential appointment.

★ ★ ★

DEAR DR. COTTER: I am a 14-year-old girl. I am very shy and I get hurt easily. I just feel that my life isn't worth living. I never seem to have any friends and I feel like nobody loves me.

Even when I'm in someone's arms I don't feel love. I don't feel secure or warm, no matter how much I love the person. I don't enjoy being with guys.

Everyone around where I live and at school hates me, but I don't think they have reason to. I asked my parents to move but they won't. I am confused, restless and very unhappy. If my life continues like this much longer I don't want to live.

Please can you help me?

ANSWER: The first thing you have to ask yourself is whether you feel this way absolutely all the time. Many people feel this way part of the time, but they feel it so strongly that it makes them forget that at other times they feel quite differently.

I can assure you that you are loved. God loves you. I love you, even though I have never met you, because I know you exist and you are unhappy. And what about your parents?

If none of this comforts you, it may be that you are at a growing stage in which you realize that you are a separate person, no longer a part of your parents or identified with your own age group. This can be a very lonely experience and if you feel things very deeply, you should not have to go through it alone.

There are people you can talk to. Most cities have a youth agency where people will listen to you without breaching confidence.

Youth Clinic

Young readers' questions on human relations and sex are answered by a panel of experts: Marion Powell, medical doctor; Blair Shaw, psychologist; Graham Cotter, clergyman; and Bruce Vichert, social worker. Send questions to Youth Clinic, The Victoria Times, 2621 Douglas St., Victoria, B.C., V8W 2N4.

Psychiatrist Urged For Hypochondria

your health

By L. L. COLEMAN, M.D.

I live with a man who, for 20 years, has thought he's had one disease after another. As a loyal wife, I've been taking him from doctor to doctor only to find each time that there is nothing wrong with him. You can imagine what this is doing to my life. But I won't stop if there is any way I can help him. He is too good and kind a person to ignore when he is worried. — Mrs. E.Y.

Dear Mrs. Y.:

Hypochondriacs bear a tremendous burden. In most instances, they are deprived of their rightful heritage of fun, happiness and a sense of well-being.

Physicians are constantly being confronted by people who live in terror of impending health catastrophes. Even though thorough medical checkups are made, and patients are assured of no existing disease, only temporary freedom from the yoke of hypochondria is attained.

It takes an enormous amount of co-ordinated effort by the doctor and the family to ease the anxiety of the person who lives in constant dread of impending disease. Not all wives have your admirable patience. For it is tiring, physically and emotionally, to live with someone who is never free of some illness.

Going from doctor to doctor is exhausting financially and emotionally. Obviously, you must change your present pattern and embark on a totally new approach to your husband's problem. Your supportive behavior must, even at this late date, be amplified by the psychological help he obviously needs. It is not too late to urge him, with your doctor's help, to seek some psychiatric help. It is never too late for one to gain better insight into the reasons for his behavior.

Your husband, you and the rest of your family will gain immeasurably when the reasons for his hypochondria are pinpointed.

★ ★ ★

k I use the sauna and the steam room in my club, even in hot weather. Can excessively hot steam hurt the lungs? — Mr. B.G.

Dear Mr. B.:

Steam can be very soothing to the mucous lining of the entire respiratory tract. People with chronic coughs and irritation of the bronchial tube find that this is true.

Yet excessive steam can be injurious to the delicate tissues of the lung. It must be remembered that sensible exposure is the only way to benefit from a sauna or steam bath.

Remember, moderation is the key to any health treatment.

Free For the Asking

By HARRIET HART

Soap has been known for more than 2,300 years. At Pompeii, Italy, a soap factory has been excavated which is more than 2,000 years old.

Soap is still being made from fat and lye. Lye used to be produced from wood ashes but is now made by passing a strong electric current through sea water.

The four-page folder *Making Soap With Lye* tells you how you can easily make an excellent all-purpose soap from lye and waste cooking fats from your kitchen.

If your household does not generate sufficient fat or grease to make all the soap you need, you can buy beef, mutton or pork fats very cheaply and still considerably reduce your soap budget.

The quality of homemade soap depends on the ingredients used and the care in preparation. Tallow and lard make the best soap.

The folder also offers directions for making toilet soap, perfumed soap, soft and molded soap. To make toilet soap, olive oil is added to the lye and fat.

For the folder *Making Soap With Lye*, write to: Public Relations Department, Standard Brands Ltd., 1408 Birchmount Rd., Scarborough, Ont. M1P 2E3.

Please indicate your postal code and allow at least two to three weeks for delivery.

dear abby

DEAR ABBY: Every day my husband picks up your column and says, "Well, let's see what Abby has to say to those nuts who write to a newspaper psychiatrist!" He would never admit that HE could use some help.

My husband is a good provider and generally a good husband, but he is a very poor father to our five children, who range in age from two to 10. He never pays them the slightest attention unless it's to punish them.

When a male friend comes over, the children compete for his attention and the man can't get the little ones off his lap. I am worried about how this will affect my children's lives.

Will my girls be so hungry for male affection and approval that they'll become pregnant at 16? And will my sons grow up to be mamma's boys? What can I do before it's too late? Or am I being silly?

SAL

DEAR SAL: It's sad that a couple who have spent almost a dozen years together have so little communication between them. Why can't you tell your husband these things? You seem to be an intelligent woman, and your complaints make sense.

If you aren't able to get through to your husband, find someone who can. He desperately needs to get this important message.

DEAR ABBY: My daughter, who is 15, is begging me to let her marry a boy of 16. I have tried to talk her into waiting until she finishes high school. (This is her first year.)

Recently she told her father and me that if we don't give her permission to marry, she will get herself in a fix like lots of girls do. Then we will have to let her get married or she will disgrace us.

I told her that was the wrong attitude to take, but she said she doesn't care, she loves the boy. (He quit school and has no job.)

Have you any advice to give her? She reads your articles every day. I hope you will print something to help us with this situation since she is about to drive her Pa and me nuts. Thank you. — MOM

DEAR MOM: I could give your daughter plenty of advice, but she hasn't asked for any. Tell her that even if she gets herself "in a fix," you may not consent to the marriage . . . She can disgrace only herself.

P.S. VERY SPECIAL!
LAST YEAR'S PRICES
for
THIS YEAR'S COATS
FOR 2 WEEKS ONLY
BEAUTIFUL PURE LLAMA
Warmth Without Weight
ATTRACTIVE IRISH TWEED
So Comfortable — So Becoming!
And Still 10% Off for Seniors and Disabled.
PICCADILLY SHOPPE
1017 Government St. 8-9

Party Platters
Picnic Supplies
Cheese-Meats-Salads
ORDER EARLY!!
ADRIANS
Hillside Delicatessen
595-2022

Poodle cut wig
Sale 19.88
Why fuss, when there's a cool alternative. The lightweight, capless wig by First Lady.
It's the carefree short and curly look. Easy-care Kanekalon modacrylic in a variety of attractive shades. Dark to light, auburns and frosteds. And, now with a super sale price at Eatons.
Wig Bar, Floor of Fashion
EATON'S

PERSONAL INSURANCE
Home — Contents — Liability — Boat — Camper — Trailer — R.V. — Jewelry — Cameras — Furs — Summer Cottage — Earthquake — Sports Equipment — excess Medical — Life — Accident and Sickness, Autoplan, Plates, Decals, Transfers.
Your Gordon Head Agent
SIA Simpson Insurance
AGENCIES LTD. McKENZIE MALL
1591 McKenzie at Shelbourne
477-7234 7-18

"A fascinating place"
THE ROCKHOUND SHOP
777 CLOVERDALE 388-5341
TUES. to SAT.
Discover us soon!
7-7

25% OFF
ALL SINGER CABINETS

Singer's beautiful sewing cabinets have always been time-savers, space-savers and back-savers. Right now, they're money-savers.
Save 25% on the "Athens", our fabulous sewing centre. Or on handsome desks like the "Laurentian". Or on fine crafted consoles like the "Sherbrooke".
Of course, to save any money, you'll have to hurry to your nearest Singer Sewing Centre. Where you'll also find a great variety of sewing machines to put into your new cabinet.
Remember. New Singer Zig-Zag machines start as low as $129.95† †Price may vary.

SINGER
Sewing Centres and participating Approved Dealers
CLOTH CASTLE 778 GOLDSTREAM LANGFORD 478-2112
Hillside SHOPPING CENTRE
595-4545 8-8
CLOTH CASTLE 7120 W. SAANICH RD. BRENTWOOD VILLAGE SQ. 652-4121

OAK BAY VILLAGE SHOES
CLEARANCE
CLEARANCE
CLEARANCE
STARTS TUES. 9 A.M. THESE AND MORE
SALE PRICE 18.95
WHITE-CROSS
SELBY
AIRSTEP
JOYCE
FALL AND SUMMER COLOURS DISCONTINUED STYLES BROKEN SIZE RUNS REGULAR PRICE 33.00-39.95
HOURS THIS WEEK — TUES.-SAT. 9-5:30 FRI. 'TIL 9 P.M.
598-3031 2238 OAK BAY AVE.

BPW Convention Zeroes In on Bill C-52

A resolution, accepted at the biennial convention of Canadian Federation of Business and Professional Women's Clubs in Moncton, N.B., calls for amendments to federal Bill C-52 (that passed first reading in Parliament before summer recess) to abolish the offence of rape and create two new assault offences.

Sponsored by the Victoria BPW Club, this resolution asks for deletion of the offences of indecent assault and aggravated indecent assault from the sexual offences section of the Criminal Code.

In their place, the resolution calls for the reintroduction of the two offences in a new section designated assault offences. This to establish them as criminal rather than sexual, with no differentiation on the basis of gender.

The resolution also suggests that penalties for these crimes be less severe to reduce reluctance by victims to prosecute.

It says penalties for aggravated indecent assault should be decreased to 14 years imprisonment from life.

Indecent assault should have a maximum penalty of seven years instead of 14 years.

Victoria Club president Joan Currie commends the federal government for its action in introducing the new legislation but says Bill C-52 still contains references to sexual offences and sexuality.

"These are criminal offences aggravated by assault and not sexual offences," she argues.

Describing rape and related crimes as "a major problem in Canada", she points out that only five per cent of rapists are convicted.

"We believe this is because rape is named as a sexual offence when it is essentially assaultive in nature and creates risk to life.

"That is why our resolution urges deletion of any references to sexual offences."

The resolution also asks for amendments to the assault offence section of the bill to provide that consent to sex shall not be inferred by lack of resistance; that the new offences reject all suggestion of voluntary assumption of risk; and that the amount of risk created, the use of a weapon(s), the extent and nature of injuries threatened or inflicted, be the aspects to be considered.

Here it urges that the Canada Evidence Act be changed to provide that past sexual history of the complainant be inadmissable and that a similar section be deleted from the Criminal Code bill.

It also urges that the words "of previous chaste character" be deleted from a section dealing with protection of the victim.

★ ★ ★

The convention approved a project that would culminate in 1980 to coincide with the golden anniversaries of both Canadian and International Federations of Business and Professional Women's Clubs and the mid-term mark of International Women's Decade.

During the first phase of this program, individual clubs will be asked to sponsor political awareness seminars in their communities and in neighboring areas.

These seminars will be planned to make the public more aware of the indispensable role of women in the political process, promote the need for greater participation and leadership of women through educational and informational activities and involve not only members in communities where there are BPW clubs, but also women in as many communities in Canada as possible.

It was also decided, as part of the golden jubilee program in 1980, to request the federal government to issue a commemorative stamp in honor of the founding of the Canadian Federation of Business and Professional Women's Clubs.

★ ★ ★

Miss Mildred Head of England, international federation president, was a special guest at the convention.

She urged the gathering to take responsibility for all women, not just those who belong to clubs.

Many problems have become universal she said. They affect us beyond our national boundaries. Consequently, their solution has also become our responsibility.

"We want to make it easier for every woman in every country to achieve her full potential."

Speaker at the closing banquet was Rita Cadieux, deputy chief commission of the Canadian Human Rights Commission.

In part, she said that although using law as an instrument of social change is "fairly controversial," it can be used to help change attitudes and behavior, and it will help to prevent and correct discrimination which keeps the vast majority of women in Canada from earning equal pay for equal work.

Bio-dex

Aug. 9/78 — By Ken J. Michaels — Your computerized biorhythm

©BIODEX PRODUCTIONS 1978 Dist. by Toronto Sun Syndicate

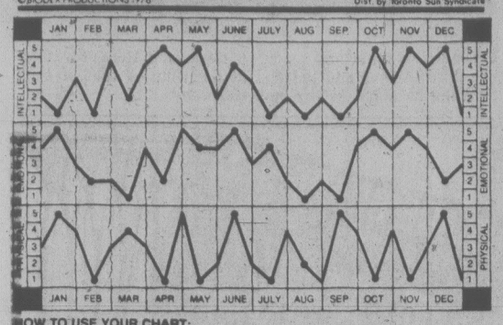

HOW TO USE YOUR CHART:

Locate your month of birth. The dots on each graph highlight your biorhythm readouts. Check the scales on the left or right for your Intellectual, Emotional and Physical factors, from 1 to 5. Add these three numbers to obtain your Bio-dex. The Bio-dex is computed on average population age based on official Government statistics.

BIO-DEX READOUT:

0-5 Negative Cycle- If you're feeling edgy, just start taking things a bit more slowly.

6-10 Neutral Cycle- Don't be too proud to accept an offer of help. We all need a hand now and again.

11-15 Positive Cycle- Success doesn't always equate with money and power. You're successful if you're achieving your goal.

I always try to take a positive view in this column — partly to offset the many people who blame their low Bio-dex for every misfortune, including the bad moods of the boss! Certainly a low reading does nothing to help your day, but you can still have fun if you are determined enough. Look upon a low Bio-dex as a challenge — like a rainshower on a camping trip.

Common Cents

By KATE MacQUEEN

A bride carrying a bouquet of silk flowers she hopes will last forever should make sure the silk is washable. Then, she should dust the flowers as often as she dusts the table under the vase holding them. Dusting prevents a build-up of dust particles that can become dirt with moisture in the air. Reversing the vacuum cleaner nozzle to blow the dust out is the best way.

★ ★ ★

A small decorative table lamp can be turned into a more useful reading light when it's made taller. Look for a block of wood to paint or stain, a pottery bowl to turn upside down, or an unusual box — anything for a lamp base that's about three inches high and pleases your eye. Glue the lamp to the base, of course.

★ ★ ★

A box of baking soda may seem to last forever in your cupboard, but it won't keep its normal leavening power for baked goods forever. When you buy a new box, put the soda into an air-tight container and it should keep its power for 18 months. Old soda is still useful as a scouring powder which won't scratch chrome and plastic.

★ ★ ★

Old boards, a wooden ladder or fireplace wood piled behind the garage can be meals for termites that can then eat their way into the garage's wood frame. And, if you do much digging or moving of soil away from the foundation, could be you've removed any termite-control soil treatment added before the house was built. That soil may need to be re-treated. Did you know that termite-control chemicals will provide a termite-proof barrier for at least 25 years? So says the U.S. Forest Service.

COLLECTOR'S CORNER

BY TOM BATESON

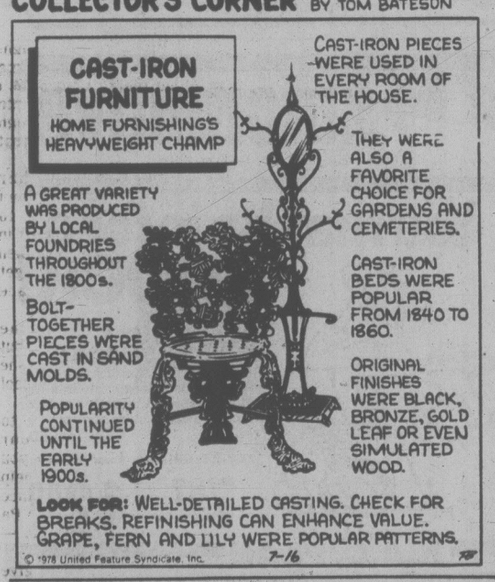

elizabeth forbes

Capt. Andy's FISH MARKETS NOW AT 775 FORT ST. and 5325 CORDOVA BAY RD. 383-1312 FRESH—SMOKED—FROZEN SEAFOODS 8-9x

DENTURE PAIN? Anbesol relieves denture pain fast. Cools, soothes and helps prevent infection.

LAST FEW DAYS ROSE'S Mid-Summer WATCH SALE 20%-50% OFF!

WATCH BRACELETS AND STRAPS 1/2 PRICE and LESS

Easy Terms Chargex Master Charge Layaway

ROSE'S LTD JEWELERS

1317 DOUGLAS ST. DOWNTOWN

8-6

CAPITAL CARPET CLEANERS

2945 BRIDGE ST. 384-6622

Carpet and Upholstery Cleaning in Your Own Home or Pick-Up and Delivery. Phone Anytime For Your FREE ESTIMATE!

AUGUST SPECIAL 20% OFF

RESIDENTIAL CARPET and UPHOLSTERY CLEANING SATISFACTION GUARANTEED

7-27

Kmart The Saving Place

August 8th to 12th Tuesday through Saturday

2-Poses, 14 Color Prints, One Fantastic Kmart Price!

That adds up to a Perfect Portrait Package

■ All ages welcome. ■ Groups $1.00 extra per person. ■ Compare the value at less than 79¢ a picture. ■ Scenic backgrounds available. ■ Fast delivery. ■ Satisfaction Always or 98¢ deposit cheerfully refunded.

2—8x10's
2—5x7's
10—wallet size
14 prints just $10.96 plus tax

We use Kodak paper for a good look.

PHOTOGRAPHER HOURS:
Tuesday & Wednesday - 10 A.M. to 1 P.M., 2 P.M. to 6 P.M.
Thursday & Friday - 10 A.M. to 1 P.M., 2 P.M. to 5:30 P.M., 6 P.M. to 8 P.M.
Saturday - 10 A.M. to 1 P.M., 2 P.M. to 6 P.M.

University Heights Shopping Centre 3986 Shelbourne Street, Victoria

BE SLIM AND HAPPY!

DISCOVER THE EUROPEAN SPA FITNESS CENTRES THIS SUMMER

Then discover the real you!

SPECIAL OFFER

Act Now

2 for 1 MEMBERSHIPS THE PRICE OF 1

Special applies to long term programs only.

BUY ONE, RECEIVE TWO

Give the 2nd to a friend or keep the discount yourself.

ENJOY:

- Swimming Pools
- Sauna Baths
- Whirlpools
- Steamroom
- Cold Plunges
- Supervised Instruction
- Private Showers
- Open 7 Days a Week for Men and Women

CALL OR COME IN TODAY
10 a.m. to 10 p.m. Mon. to Fri.
10 a.m. to 6 p.m. Sat. & Sun.

EUROPEAN SPA FITNESS CENTRES

1570 HILLSIDE AVE. 595-5252

7-3

∫cuby furs

31st August

FUR SALE

the MAJESTY of MINK at marvellous prices!

Mink in all its lustrous beauty at truly wonderful savings now. We've a glorious collection for the new season. Classic or sporty styles in an array of shades to flatter every mood. Discover dark jet, pearl, hope, sapphire, pastel, demi-buff mink and many more. Every coat an exceptional find ... a superb blend of excellent workmanship and fine quality natural mink skins. Exciting fashion, exciting values now in three special groups. Come see Western Canada's largest selection of fine quality furs.

August Sale Prices
$3395 - $2550
$1795

Lay Away Until the Fall
No Storage or Carrying Charges

Store Hours:
Daily 9 to 5:30

∫cuby furs ltd

911 GOVERNMENT STREET

(One block up from the Empress Hotel)

Bitter Chess Match Yields Another Draw

BAGUIO, Philippines (UPI) — Challenger Viktor Korchnoi unleashed a bitter verbal assault on champion Anatoly Karpov today, but he failed to rattle his opponent and the two men ended their 10th world championship game in a draw.

Karpov, the Soviet Union's whiz kid, offered the draw after 44 moves. After two minutes of thought, Korchnoi accepted.

Karpov, who leads the series 1-0, again refused the traditional pre-game handshake with his 47-year-old defector opponent when they sat down at the chess board.

The players did not look at each other as they made their opening moves. Karpov, playing white, began the game with his favorite Ruy Lopez opening.

Shortly after the game started, a Korchnoi spokesman issued a statement accusing the Soviets of resorting to "intimidation and blackmail" to get what they want from the match organizers.

"The reason he (Korchnoi) emigrated from the Soviet Union was precisely because he wanted to be liberated from the distasteful task of clasping hands with such people as Karpov and his crew," the statement by Korchnoi's chief representative said.

Korchnoi defected to the West two years ago, leaving his wife and son behind.

U.K. Liberals Split In Thorpe Crisis

LONDON (Reuter) — The political future of Jeremy Thorpe, former leader of the British Liberal party leader, remains in doubt despite a vote of confidence from his local supporters.

The party is split over how to handle the crisis that erupted when the dapper 49-year-old politician was charged in court Friday with plotting to murder former male model Norman Scott.

Scott, 37, has claimed he and Thorpe had a homosexual relationship in the early 1960s, which Thorpe has persistently denied.

After a long meeting in his western England constituency of North Devon, his local party executive said it asked Thorpe to stand again as a parliamentary candidate in the general election expected next October.

It issued a statement Saturday night expressing admiration for his political service and full confidence in him.

In apparent defiance of Liberals who feel Thorpe should not contest the election, the executive statement said he was invited to stand "preferably as an official Liberal, but if not, as an Independent Liberal."

The move was criticized by one Liberal parliamentarian, Cyril Smith, who told the British Broadcasting Corp.: "Whether or not a person can contest a general election with a charge of this gravity pending is extremely doubtful."

The charge facing Thorpe carriesa maximum sentence on conviction of 10 years' imprisonment.

Smith said at least four of the party's 13 members of the House of Commons are "distinctly unhappy" about the North Devon executive statement.

Saturday night's executive statement only said he has "indicated his intention of accepting."

Meanwhile, Peter Bessell, a friend Thorpe, said Saturday he would return to England from Oceanside, Calif., to testify for the prosecution at Thorpe's trial on charges of conspiring to kill an alleged former homosexual lover.

"He is an old friend, and one doesn't care very much for testifying against old friends," Bessell said in a telephone call to The Washington Post, adding that he had voluntarily cooperated with the investigation and agreed to testify.

Sun Returns

LONDON (AP) — The Sun, Britain's biggest-selling daily newspaper, was back on sale at newsstands Saturday for the first time in two weeks. The paper's reappearance followed a return to work by journalists who walked off the job in a dispute over pay. The racy, right-wing tabloid, which sells an average of four million copies a day, lost a reported £1.5 million ($3 million) during the walkout. The 224 journalists voted to return to work after the management offered to discuss the wage issue.

Honduras President Ousted

TEGUCIGALPA (AP) — The commanders of the Honduran armed forces ousted President Juan Alberto Melgar Castro after accusations of government involvement in cocaine smuggling to the United States and appointed themselves a three-man ruling junta.

A communique issued by the junta Monday night said Melgar Castro, a 47-year-old brigadier-general, has resigned. It said Gen. Policarpio Paz Garcia, the head of the armed forces and commanding general of the army, will head the junta as chief-of-state, and the other members were Lt.-Col. Domingo Alvarez, chief of the air force, and Lt.-Col. Amilcar Zelaya Rodriguez, chief of public security.

No disturbances were reported.

It was the second military house-cleaning in three years due to charges of corruption. The military replaced President Oswaldo Lopez Arellano with Melgar Castro in April 1975 after Lopez Arellano was accused of accepting $1.25 million in bribes from United Brands, the U.S. exporter of Honduran bananas.

Lopez Arellano had come to power as a colonel in a military coup in 1963, permitted 18 months of elected government in 1971-72 and then was overthrown by President Ramon Ernesto Cruz in 1972.

Opposition parties have been accusing the military regime of widespread corruption among government officials and senior military officers.

Former Nazi Resigns

STUTTGART (AP) — Hans Filbinger, a leading candidate for the West German presidency until his Nazi past caught up to him, announced today he is resigning as minister-president of Baden-Wuerttemburg state. The post is equivalent to governor.

Bowing to mounting pressure from within the conservative Christian Democratic party, the 64-year-old politician said he is stepping down because of a campaign to blacken his reputation that caused him great injustice.

He told a news conference he reached the decision after careful and thorough deliberation following three days of talks with party allies.

The former Third Reich naval justice official had come under a barrage of criticism in the last three months for his involvement in court martials that sentenced four German soldiers to death during the Second World War.

Filbinger's supporters had initially rallied behind him when the first execution case was revealed last May by West German publications.

But support eroded as his involvement in three other death sentences, which were never carried out, were revealed in recent weeks by the West German news media.

Filbinger has stubbornly defended his actions as a naval prosecutor and judge, insisting he acted according to the legal system prevailing at the time — that of Nazi Germany.

Golf Links Fouled

LA MALBAIE, Que. (CP) — Five people have pleaded not guilty to charges of vandalism after acid and gasoline were spilled on putting greens at the Richelieu Golf Club earlier this month. A juvenile is also charged but has not appeared in court. The club estimated cost of the damage to be about $6,000.

Thirty Get Typhus

TORTOSA, Spain (Reuter) — Nearly 30 people have been admitted to hospitals with typhus after an outbreak of the disease in this eastern town near popular vacation resorts, health officials reported Monday.

Officials in the provincial capital of Tarragona said vegetables grown in areas irrigated by the River Ebro could have caused the outbreak.

CUSTOM MADE DRAPERIES
DISTINCTIVE STYLINGS
$9.95 PER WINDOW FOR LABOUR PLUS MATERIAL
FREE ESTIMATES—NO OBLIGATION
IN-HOME FABRIC SAMPLE DISPLAY — 384-6622
CAPITAL DRAPERIES AND UPHOLSTERING
2945 BRIDGE ST. • CHARGEX • 384-6622
Need Rods? We supply and install Kirsch track.
5-30

King's
featuring:
SELBY
GOLD CROSS
AIR STEP
NICCOLINI
DUVAL
COBBIES
fine shoes for women
at 1453 DOUGLAS
King's

Summer Sizzler
SALE
CUSTOM DRAPES
UP TO 50% OFF all In-Stock Fabrics
20% off all fabrics and Drapery Hardware
It's the height of summer, and we're having a sizzler of a sale! Call our Mobile Showroom for personalized in-home consultation. If you prefer, our decorator consultants would be pleased to arrange an evening appointment with you.
HALLMARK DECORATIVE FABRICS
The Drapery Village
477-1242
University Heights Shopping Centre
468 BURNSIDE EAST 386-2418
8-2

COLONY MOTOR INN
PETER CHIPMAN
AT THE PIANO BAR
385-2441 8-6x
COACHLIGHT ROOM

NOW OPEN
KNIGHTS OF THE BATH
HILLSIDE MALL 598-6221
AUGUST WHITE SALE
20% OFF ALL FIELDCREST TEXTILES
LUSTER TOWELS Reg. Price 12.99 SALE 9.99
BATH 7.99 5.99
HAND 2.99 2.39
WASH 25.99 18.99
KING
OTHER FANTASTIC IN-STORE SPECIALS
Visit Victoria's Newest Bath and Bedroom Studio
Knights of Bath
HILLSIDE MALL
PHONE 598-6221
8-8x

Kmart Automotive
477-5113
Prices Effective till Saturday August 12th • While Quantities Last • We reserve the right to limit Quantities
KM 400 2+2 POLYESTER STEEL BELTED RADIALS
Features high flatness for full road contact. Two full Steel belts for maximum impact strength & puncture resistance. 40,000 mile tread wear warranty. Road hazard insured. N.A.C. PLAN INSTALLED.
(Tread design not as illustrated on all sizes)
BR78-13 K mart Sale Price 42.77
ER78-14 K mart Sale Price 44.77
FR78-14 K mart Sale Price 46.77
GR78-14 GR78-15 K mart Sale Price 48.77
HR78-15 K mart Sale Price 52.77
LR78-15 K mart Sale Price 59.77
You may be in for a SHOCK!
TRAVWAY HEAVY DUTY DELUXE SHOCKS
For most North American cars. Has triple welded lower mounts for added strength & ½" piston rods for increased dampening control.
INSTALLED
K mart Special Price 7.67
K mart Special Price 12.00
N.A.C. PLAN
NO ADDITIONAL CHARGE FOR:
• INSTALLATION • BALANCING • VALVE • FREIGHT • INSURANCE • SINGLE TIRE PURCHASE
IN ADDITION
Every 5,000 miles for the life of your K mart Tires we will perform without charge, these maintenance services.
1. Properly rotate tires 2. Thoroughly inspect tires 3. Check air pressure 4. Check valve stems 5. Check wheel balance 6. Rebalance if necessary 7. Check front alignment 8. Remove wheels (on rims) before/after snow tire season
SAVE $5.40 SAVE $5.80
THE MARK CARPETED CAR MATS
Twin Rear K Mart Reg. List Price 16.77 K mart Special Price 11.37
Twin Front K Mart Reg. List Price 19.77 K mart Special Price 13.97
Elegant cut pile carpet & durable Rubber. Universal fit. Black, Blue, Gold-Beige, Dk.-Brown, Maroon.
WINDSOR RUBBER CAR MATS
SAVE $1.80 SAVE $3.48 SAVE $3.90
Twin Rear K Mart Reg. List Price 5.77 K mart Special Price 3.97
Twin Front K Mart Reg. List Price 8.07 K mart Special Price 5.49
Full Front K Mart Reg. List Price 9.87 K mart Special Price 5.97
Universal fit. Fresh new style & design. Colours blend beautifully with car interior. Black, Blue, Brown, Green, Burgundy.
SAVE $1.90 SAVE $2.40
CENTURA CAR MATS
Twin Rear K Mart Reg. List Price 6.87 K mart Special Price 4.97
Twin Front K Mart Reg. List Price 8.97 K mart Special Price 6.57
Fits standard & intermediate cars. Carpet textured Rubbermats. Black, Gold-Beige, Blue, Maroon.
SAVE $1.40 SAVE $1.90
ESCORT RUBBER MATS
Twin Rear K Mart Reg. List Price 5.17 K mart Special Price 3.77
Twin Front K Mart Reg. List Price 7.17 K mart Special Price 5.27
Fits intermediate, compact & sub-compact cars. Black, Gold-Beige, Blue.
SAVE $2.60
PICK-UP TRUCK MATS
Fits most pick-up trucks & 4-wheel drive vehicles. Black, Blue, Gold-Beige, Maroon.
Twin Front K Mart Reg. List Price 9.77 K mart Special Price 7.17
SAVE $2.40 SAVE $3.10
ESCORT PLUSH CAR MATS
Twin Rear K Mart Reg. List Price 8.77 K mart Special Price 6.37
Twin Front K Mart Reg. List Price 11.37 K mart Special Price 8.27
Fits intermediate, compact & sub-compact cars. Deep cut pile carpeting. Black, Gold-Beige, Blue, Maroon.
UNIVERSITY HEIGHTS SHOPPING CENTRE, 3986 SHELBOURNE, VICTORIA, B.C.

VICTORIA Fabric Shop LTD.
THE FAMOUS
TOOTAL FABRICS
JUST ARRIVED FROM ENGLAND:
"Verena"
Spun rayon in soft toned florals and traditional paisleys. Washable and crease resistant. 36" wide $6.49 yd.
HIGH ON THE FASHION SCENE
Semi-Sheer Polyester and Cotton Blends
in richly toned prints to delicate pastels . . . a new look for Fall. 45" wide $7.98 yd.
100% Cotton Prints
in a wide variety — ideal for transition. Floral, stripe and border patterns for which Tootals are famous. 45" wide $7.98 yd.
ALL THESE AND MORE AVAILABLE AT
1218 BROAD ST. (between Yates and View) 8-6 382-8541

FAMILY CIRCLE

"Poor Mommy. She has to sit over there on that bench in the shade with PJ."

DENNIS THE MENACE

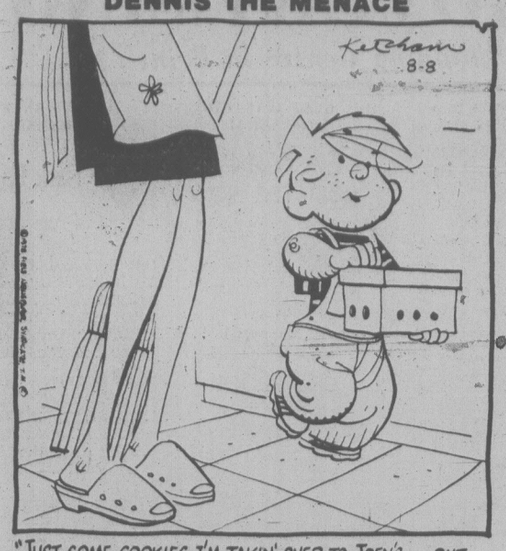

"JUST SOME COOKIES I'M TAKIN' OVER TO JOEY'S... BUT WHEN MARGARET SEES THESE LITTLE HOLES, SHE WON'T COME NEAR ME!"

WINNIE THE POOH

SUPERHEROES

HAGAR

PEANUTS

MISS PEACH

B.C.

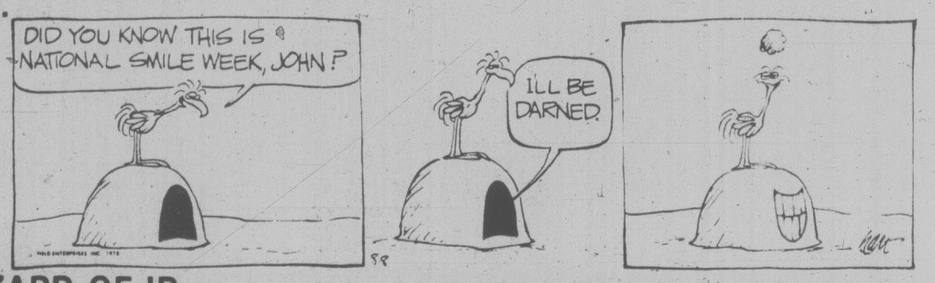

WIZARD OF ID

APARTMENT 3-G

NANCY

MARK TRAIL

The Bridge Expert

By FRED KARPIN

Whenever possible, expert players try to avoid finesses, for a finesse is a 50-50 proposition; and one cannot emerge victorious unless he finds lines of play that present better than a 50-50 chance. In today's deal we have an example of the avoidance of a finesse.

Both sides vulnerable.
West deals.

NORTH
♠ 10 9 7 3
♡ A K Q 7
◇ A Q 5
♣ K J

WEST	EAST
♠ 8 6	♠ Q J 4 2
♡ 8 4 3	♡ J 2
◇ J 10 8 7 6 2	◇ K 9
♣ Q 6	♣ 10 9 7 4 3

SOUTH
♠ A K 5
♡ 10 9 6 5
◇ 4 3
♣ A 8 5 2

The bidding:

West	North	East	South
Pass	1 ◇	Pass	1 ♡
Pass	4 ♡	Pass	6 ♡
Pass	Pass	Pass	

Opening lead: Eight of ♠.

South received the favourable opening lead of the spade eight, which was covered by the ten, jack and king. Dummy's three top trumps were then cashed (East discarding a club on the third trump lead), after which the nine of spades was led. When East followed with the deuce, South played his five-spot, finessing against East's queen. As is evident, the nine won the trick. Next came a spade to South's ace, West discarding a diamond.

A low club to the board's king came next, after which the jack of clubs was returned to South's ace, West's queen falling. A third club lead was ruffed with dummy's last trump, West discarding a diamond. The South hand was then entered by trumping dummy's last spade, West discarding another diamond.

The defenders' hands were now an open book. East was known to have started with exactly two hearts, four spades (West had failed to follow suit to the third spade lead) and five clubs (West had discarded a diamond on the third club lead). Thus East's three remaining cards had to be two diamonds and one club.

Who had the diamond king was, of course, not known, but it didn't matter, as South demonstrated. At trick 11, South led his remaining club, discarding thereon the board's five of diamonds. East won the trick with the ten of clubs, — and had no option but to lead a diamond, giving declarer the last two tricks and his contract.

Of course if declarer had finessed against West's queen of clubs, he would have fulfilled his slam contract. But I think we'll all agree that the line of play South adopted was superior to staking everything on a 50-50 finesse.

WORDY GURDY

BY TRICKY RICKY

Every answer is a rhyming pair of words (like FAT CAT and DOUBLE TROUBLE), and they will fit in the letter squares. The number after the definition tells you how many syllables in each word. To win $10, send your original rhymes with your definitions to this newspaper. All entries become the property of UFS, Inc.

1. Running on a polluted day (1)
2. Andy's barbequed pork (1)
3. The first makes the second (1)
4. Blind people's postcards (1)
5. Summer cropduster (2)
6. Boxer Sonny's cylindrical disks (2)
7. Shortest supporter of Charles DeGaulle (2)

Thanks and $10 to Majorie Waid of Tacoma, WA for #3. Send *your* entry to this newspaper.

ANSWERS: 1. SMOG-HOG 2. GIBBS RIBS 3. HASTE WASTE 4. BRAILLE MAIL 5. AT-GUN-ST FOG-CAST 6. LISTONS PISTONS 7. SMALLEST GAULLIST

© 1978 United Feature Syndicate.

8-8

LITTLE PEOPLE'S PUZZLE

ANSWERS: ACROSS—1. REINDEER, 4. SWING, 6. NICKEL, 8. SKUNK. DOWN—1. ROOSTER, 2. INDIAN, 3. RAT, 5. STEAK, 7. INK.

CRYPTIC CROSSWORD

ANSWERS TO FRIDAY'S PUZZLE

ACROSS
7 Side-splitting
8 Shrapnel
9 Apex
10 Pianos
12 Manner
14 Lesson
16 Thatch
18 Bill
20 Super-tax
22 Counter-charge

DOWN
1 High life
2 Retain
3 Span
4 Diplomat
5 Strain
6 Once
11 Sinister
13 Exchange
15 Silent
17 Abroad
19 Iron
21 Puce

CLUES
ACROSS
6 Walks and trundles past the street (7)
7 Meditates on Calliope and Terpsichore, for instance (5)
9 Crafty drunken tinker on the stage (3)
10 Prefaces of very short length, we hear (9)
12 Prominent, but as yet unsettled (11)
15 They're engaged in a dying trade (11)
17 Here's an intersection — go to the other side (5-4)
19 This will stop you telling a joke (3)
21 A quiet hint to a team (5)
22 &1Dn. An apparatus that's against the law even now (7,5)

DOWN
1 See 22 Across
2 & 16Dn. Where the skipper keeps the ships record? (3-5)
3 Voice producing a selection of musical tones (4)
4 Not the main groups providing commands for underwater craft (9)
5 Lifeless finale! There's only one way out of this! (4-3)
8 About to assess the merit of an observation (6)
11 Take the place of outstanding tennis star, we hear! (9)
13 Tries a different version of invective literature (6)
14 Strip off topless bikini! (7)
16 See 2 Down
18 A friend to everybody by the end of the day (4)
20 Strong drink is a trap (3)

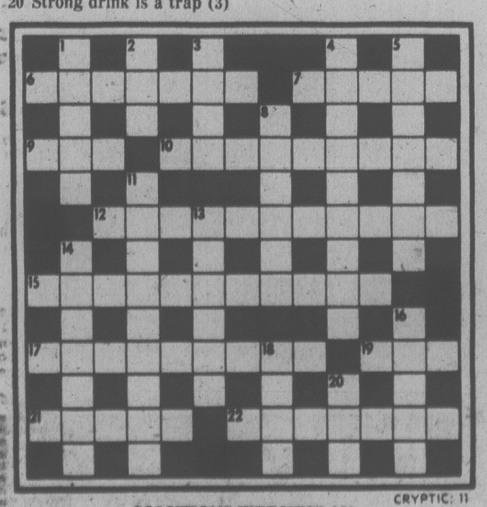

CRYPTIC: 11

SOLUTIONS WEDNESDAY
GRID NO. 11

YOUR HOROSCOPE

Astrological Forecast for Wednesday, August 9, 1978
By SYDNEY OMARR

ARIES (March 21-April 19): Take stock. Retain what is of real value. Discard what is made up of fantasy, deception, wishful thinking. Be positive of legal rights, permissions. Partnership, marriage, publicity, image — these also are a part of scenario. The number 7 could play significant role.

TAURUS (April 20-May 20): You'll be more productive. Spotlight on achievement. Older individual is in your corner, although it may not be obvious. Accent on employment, well-being, nutrition, health, dependents and pets. Capricorn, Cancer persons are part of picture.

GEMINI (May 21-June 20): Finish rather than initiate projects. Strike hard for beliefs, principles. Your views will be vindicated. Aries, Libra figure prominently. Accent on creativity, variety, change, children, affair of heart. Take lead, be aggressive in business and personal activities.

CANCER (June 21-July 22): Highlight new starts, independence, originality. Leo, Aquarius figure prominently. Your position is strong — you need not take back seat. Know it and others also will be aware of it. You can reinforce structure.

LEO (July 23-Aug. 22): Ideas are plentiful — relax and choose quality. One you admire sends letter. Read between the lines. Cancer, Aquarius — and another Leo — could play vital roles. Your hunches are valid. Know it and follow path of intuition.

VIRGO (Aug. 23-Sept. 22): Accent on change, money, valuables, personal possessions. Gemini, Sagittarius figure prominently. Display humor, adaptability. Close family member seeks counsel — on surface. In actuality, it is your approval that is being sought.

LIBRA (Sept. 23-Oct. 22): Lunar cycle is such that you can take initiative. Don't hold back — go all the way with creativity, independence, uniqueness. Be specific about details, take nothing for granted. Aquarius, Taurus, Leo persons figure in picture.

SCORPIO (Oct. 23-Nov. 21): If perceptive, you gain glimpse behind the scenes. News or visits concerning one hospitalized or confined to home is indicated. You are soon going to be given a signal, message or subtle hint which, if properly interpreted, could lead to "something big."

SAGITTARIUS (Nov. 22-Dec. 21): Accent on friendship, desire, getting what you want, "making points" with one who fascinates you. Major domestic adjustment could be in the offing. Taurus, Libra and number 6 figure prominently. Look ahead, be aware of potential.

CAPRICORN (Dec. 22-Jan. 19): See what is as contrasted to "what could be." Don't be distracted by those who make claims, whine, brood about past and want only to take, with no thought of giving in return. You're going places — and you do not need persons who constantly sing the blues.

AQUARIUS (Jan. 20-Feb. 18): Indirect approach brings most favorable results. Accent on raising sights, enlarging horizons — you are going to teach and learn. Capricorn, Cancer persons figure prominently — and so does the number 8. Older person is on your side but may be reluctant to show it.

PISCES (Feb. 19-March 20): Finish what you start — dig deep for information concerning special agreements, rentals, money transactions. Aries, Libra figure in scenario. You locate what had been missing and prestige rises as result. Relative says, "You were right and I was wrong!"

IF AUGUST 9 IS YOUR BIRTHDAY you are dynamic, headstrong, aggressive, very attractive and somewhat spoiled by the opposite sex. Aries, Libra persons play key roles in your life. November will be memorable, as you make new starts and earn more money. Major domestic adjustment is featured for 1978. You are talented, creative drawn to medicine and the arts.

FUN WITH FIGURES

By J.A.H. HUNTER

Each distinct letter in this easy addition stands for a particular but different digit.

Why all the excitment? The TEAM was certainly not odd. But what do you make of it?

M A N
M A N
A

T E A M

Thanks to L.T. Benson, Lethbridge.

(Answer tomorrow)

Yesterday's answer: Head 36 inches long.

Mr. Hunter answers all letters: ideas welcomed.

386-2121
Monday through Friday 8 a.m. to 6 p.m.
Saturday 8 a.m. to 5:30 p.m.

CLASSIFIED ADVERTISING

Vancouver Island's Largest Shopping Centre in Print

386-2121
Monday through Friday 8 a.m. to 6 p.m.
Saturday 8 a.m. to 5:30 p.m.

CLASSIFIED RATES ADVERTISING

All rates quoted are for insertion in both the Daily Colonist and Victoria Times.
Single Paper rates available on request.

REGULAR CLASSIFIED LOCAL RATE PRIVATE PARTY ONLY
10 word minimum
1 or 2 days
18c per word per day
3 to 5 consecutive days
14.50c per word per day
6 or more consecutive days
12.50c per word per day

SEMI-DISPLAY LOCAL RATES
Any advertisement which varies from 6 pt. regular classified style shall be considered semi-display
14 agate lines per column inch
1 or 2 days
65c per agate line per day
3 to 5 consecutive days
58.50c per agate line per day
6 or more consecutive days
52c per agate line per day

NATIONAL AND OUT OF PROVINCE RATE
Regular Classified 18c per word
Semi-Display 70c per agate line
14 agate lines per column inch

BIRTH NOTICES
Up to 30 words $3.75
Each additional word 14c

DEATH NOTICES, MEMORIAL NOTICES AND CARDS OF THANKS
56c per count line per day
3 consecutive days
48.50 per count line per day

PRIVATE BOX NUMBERS
$3.25 except Help Wanted Advertisement, $5.00 which includes a Position Filled Advertisement.

Contract rates for local businesses available on request.

CLASSIFIED ADVERTISING COPY DEADLINES

REGULAR CLASSIFIED advertising may be placed in The Daily Colonist up to 5 p.m. the day prior to publication and in the Victoria Times up to 6:00 p.m. the day prior to publication.

SEMI-DISPLAY advertising may be placed in The Daily Colonist up to 12 noon the day prior to publication and in the Victoria Times up to 4 p.m. the day prior to publication.

CLASSIFIED SERVICE FOR DUNCAN COWICHAN VALLEY AND CHEMAINUS

Classified Ads phoned in to our Duncan office before 3:30 p.m. will appear in the following day's papers.

746-6181

TERMS OF PUBLICATION

F.P. Publications (Western) Limited shall not be liable for non-insertion of any advertisement beyond the amount paid for such advertisement.

In the event of error occuring the liability of F.P. Publications (Western) Limited shall not exceed the charge for the space actually occupied by the item in question.

All claims on error in publication shall be made within 12 hours thereafter and if not made shall not be considered. No claim will be allowed for more than one incorrect insertion not for errors not affecting the value of advertisement.

All estimates of cost are approximate. Advertisers will be charged with space actually used.

All advertising copy will be subject to the approval of the Victoria Press, who reserve the right in its sole discretion to classify, reject or insert copy furnished.

All advertisements must comply with the British Columbia Human Rights Act. This act states no advertisement may state or imply a preference, limitation or specification on the basis of an applicant's race, religion, colour, marital status, ancestry, place or origin, age, or sex (unless the matter relates to the maintenance of public decency AND prior approval has been obtained through the Human Rights Branch).

While every endeavor will be made to forward replies to box numbers to the advertiser as soon as possible, we accept no liability in respect of loss or damage alleged to arise through either failure or delay in forwarding such replies, however caused, whether by negligence or otherwise.

NOTICE OF COPYRIGHT

Full complete and sole copyright in any advertisement produced by F.P. Publications (Western) Limited is vested in and belongs to F.P. Publications (Western) Limited, provided, however, that copyright IN THAT PART AND THAT PART ONLY of any such advertisement consisting of illustrations, borders, signatures or similar components which is, or are, supplied to Victoria Press by the advertiser in the form or reproduction proofs, velox, engravings, etc., and incorporated in said advertisement shall remain in and belong to the advertiser.

BUSINESS OFFICE HOURS

Monday to Friday
8:30 a.m. to 5 p.m.

Mailing Address:
Victoria Press
P.O. Box 300
Victoria, B.C.
V8W 2N4

PHONE DIRECT
386-2121
TO PLACE YOUR CLASSIFIED ADVERTISEMENT

SUBSCRIPTION RATES

Wherever carrier service is maintained, $4.00 per month.

By mail — Vancouver Island and Gulf Islands, $4.00 per month, $17.50 per 3 months, $35.00 per 6 months, $70.00 per year. Rest of Canada, $7.00 per month, $20.00 per 3 months, $40.00 per 6 months, $80.00 per year.

Outside Canada, $18.50 per month, $220 per year.

BY MAIL
Saturday Times Only
Sunday Colonist Only
Canada, 60 cents per copy, $30.00 per year.

Outside Canada, $1.00 per copy, $50.00 per year.

CIRCULATION REPRESENTATIVES

Duncan, Chemainus—
Mr. HILTON HOLT 746-6181
Nanaimo 753-2766
Lake Cowichan 749-6206

United States Representatives
LANDON ASSOCIATES INC.
New York, Chicago, Southfield, Atlanta, Boston, San Francisco, Los Angeles, Philadelphia, Rochester, Cleveland, Charlotte, Cincinnati, Syracuse, Hamburg, Williamstown, Clinton, Memphis, Levittown, Raleigh.

PAGE REPRODUCTIONS OR MICROFILM COPIES OF COMPLETE PAPERS AVAILABLE FOR ALL PAPERS PUBLISHED PHONE 382-1211, LOCAL 276

CLASSIFICATION INDEX

VITAL STATISTICS
1 Births
8 Cards of Thanks

THE FOLLOWING SEVEN CLASSIFICATIONS ON THE LAST PAGE OF CLASSIFIED
305 Deaths and Funerals
308 Cards of Thanks
309 In Memoriams
310 Funeral Directors
311 Monumentals
312 Florists
313 Miscellaneous

NOTICES
14 Announcements
15 Coming Events and Meetings
16 Catering, Banquets and Reception Rooms
17 Restaurants
18 Places to Visit
20 Lost and Found

EMPLOYMENT
21 Help Wanted — General
22 Office Help
23 Skilled Trades
24 Sales Persons and Agents
25 Teachers
26 Part Time—Temporary Help
28 Employment Service
30 Situations Wanted

BUSINESS SERVICES AND DIRECTORY
36 Business Services and Directory

PERSONAL SERVICES
38 Travel
33 Bands, Musicians and Orchestras
34 Pre-Recorded Music
40 Business Personals
42 Education
43 Dancing
71 Music Teachers
39 Personals
32 Trade Schools

MERCHANDISING
83 Aircraft
117 Antiques and Arts
78 Bicycles
80 Boats and Marine
65 Building Supplies
93 Cameras, Supplies and Photo Finishing
127 Chicks, Poultry, Hatching Eggs, Supplies
101 Childrens Miscellaneous
135 Farm Implements
60 Fuel
97 Furniture
120 Garden Supplies
99 Groceries, Meats and Produce
130 Heavy Equipment and Machinery
128 Livestock, Supplies and Events
100 Miscellaneous for Sale
103 Miscellaneous Wanted
109 Miscellaneous to Rent
77 Motorcycles
70 Musical Instruments
125 Pets and Supplies
96 Ranges, Stoves and Furnaces
92 Sporting Goods
81 Sailboats
115 Swaps
63 Timber
98 TV, Stereo, Radio Sales and Service
112 Wanted to Rent, Miscellaneous
116 Coins and Stamps

AUTOMOTIVE
155 Automobile Financing and Insurance
164 Auto Body and Painting
162 Auto Repairs, Service and Towing
168 Campers, Trailers and Motor Homes
166 Cars and Trucks Wanted
150 Cars for Sale
151 Sports, Import Cars
148 Lease Vehicles
169 Mobile Homes and Parks
149 New Car Directory
160 Parts, Accessories
158 Tires
154 Trucks, Buses, and Vans
156 U-Drive and Auto Washing

ACCOMMODATION
185 Convalescent and Rest Homes
175 Hotels
178 Summer Homes, Cottages and Resorts
181 Tourist Accommodation

RENTAL
201 Apartments to Rent, Furnished
200 Apartments to Rent, Unfurnished
202 Furniture to Rent
203 Apartments Wanted
206 Duplexes to Rent
207 Duplexes Wanted to Rent
215 Halls, Warehouses, Stores and Offices to Rent
197 Housekeeping Rooms to Rent
199 Housekeeping Rooms Wanted
211 Houses to Rent, Furnished
210 Houses to Rent, Unfurnished
212 Houses Wanted to Rent
190 Room and Board
191 Room and Board Wanted
193 Rooms to Rent
194 Rooms Wanted
204 Shared Accommodations

FINANCIAL
155 Automobile Financing and Insurance
233 Mortgage Loans and Insurance
234 Mortgages for Sale
230 Personal Loans and Insurance
235 Wanted to Borrow

REAL ESTATE
280 Acreage for Sale and Wanted
240 Business Opportunities
241 Business Opportunities Wanted
247 Commercial or Industrial Properties
258 Condominiums
253 Country Homes and Properties
270 Exchange Real Estate
290 Farms for Sale and Wanted
263 Garages for Sale, Rent, Wanted
293 Gulf Island Properties
250 Houses for Sale
265 Houses Wanted to Buy
295 Listings Cancelled
268 Listings Wanted
271 Lots for Sale
294 Mainland and Out-of-Province Properties
273 Property for Sale
274 Property Wanted
244 Revenue Property
245 Revenue Properties Wanted
285 Up-Island Properties
256 Waterfront Properties

1 BIRTHS

ANDERSON Born to Lou and Cathy (nee Chalmers), a son, Phillip Eli, 7 lbs. 13 ozs., on July 23, 1978. Thanks to Dr. Rimmer and staff at Victoria General Hospital.

TAVERNER — Born to Mark and Erna, a boy, Bryan Oliver, 9 lbs 14 ozs., on August 1st, 1978. Thanks to Dr. McCordic, Dr. Caldwell, and terrific Staff at Royal Jubilee Hospital.

DEATH and FUNERAL ANNOUNCEMENTS DIRECTLY FOLLOWING CLASSIFIED

14 ANNOUNCEMENTS

DISCO LESSONS
At Prices you can Afford!
New class commencing:
THURSDAY 10th AUGUST
7:00 P.M.
For further details contact:
RAY ELLIS DANCE STUDIO
536 Broughton 383-4040 384-9002

15 COMING EVENTS and MEETINGS

ATHLETIC BINGO
Wednesday
VICTORIA CURLING CLUB
Early Birds 7 p.m.
NO GAME
Less Than $50
GAMES OF $80, $100, $200 OR MORE
20th GAME $300
ONE YEAR'S FREE BINGO to first single winner in second half.

BASEBALL BINGO TUESDAY
Victoria Curling Club
1952 Quadra St.
Early Bird 7 p.m.
GAMES $50-$300
5 Extra Games $600-$800
Free Bus. Baseball for Youth

ATHLETIC'S GIANT BINGO
WEDNESDAY
AUG. 16TH
VICTORIA CURLING CLUB
PARISH BINGO
Parish Hall, Langford
798 GOLDSTREAM AVE.
TUESDAY, 8 P.M.
15 Games
Free Admission, 5c card
Minimum Prize $25
1st and 7th Games — $50
ONE Final Game
FULL CARD
$150 Prize

BINGO, WED. AFTERNOON 1:30 p.m. OAP Hall, 1600 Government Street.

16 CATERING, BANQUETS and RECEPTION ROOMS

GEORGE'S BAVARIAN BANQUET FACILITIES
1021 Pandora 383-7121
INTERNATIONAL CUISINE
3 DINING ROOMS AVAILABLE
SMALL OR LARGE PARTIES
UP TO 150 SEATING CAPACITY
ENTERTAINMENT AVAILABLE ON REQUEST

BLACK PRINCE CATERING (1976) Ltd., 685 Douglas St. 388-4484. For all your catering needs in our roof top Queens Reception Room or on your premises.

YOU RENT THE HALL, WE will cater 50-250. Reasonable. Mr. Eric Bullen, 479-8662 or 383-9715.

20 LOST and FOUND

FOUND: MAN'S GLASSES, marked R. N. Russell, call Dr. Grundison's office, 383-3141.

LOST — LADY'S GLASSES, BIFOcals, Macaulay Point, Tuesday afternoon. 383-4651.

LOST: WALLET CONTAINING important papers, no money. Please phone 477-3554. Reward.

LOST: BABY OWL, GORDON head area. Call immediately, any hour, 477-1247.

LOST: BLACK AND WHITE KITten, 10 weeks old, Gladstone and Shakespeare St. 595-4553.

LOST: MALE SAMOYED, OAK Bay-Foul Bay Rd. area. Right ear tatooed. RIG-1J. Phone 592-9234.

FOUND: MAN'S PRESCRIPTION glasses, Esquimalt Lagoon, Monday, July 31. 478-6986.

LOST — CAMERA, ELECTRIC flash 555, reward, after 5:15 phone 383-9014.

LOST 2 BUDGIES, ONE YELlow, one blue. Holland Rd. area. 479-3783.

LOST ON AUGUST 4TH ON Willis Point or Durrance Road, white sail bag. 652-2998.

LOST SMALL PACK WITH glasses and clothing. Reward. 384-7349.

LOST: BLACK NEUTERED male cat, white triangle on neck and chest, 3½ white paws, short hair. Craigflower-Tillicum area. Answers to "Bernie". Please phone 383-8919 or Audrey Shafer at 388-9957!

LOST— TWO COCKATIELS, ONE grey, one white, Fairfield area. We're very unhappy and miss them. Please call if you've found one in the past 2 weeks, 386-9442, 595-1122.

LOST DURING STORM, 8-YEAR-old, female dog, spaniel cross, "Chico", long, goldy-brown fur, wearing flea collar, disappeared from Langford Lake area. If seen call 478-2566. Reward.

LOST—SUNDAY, STELLY'S Cross Road, radio controlled airplane transmitter, 5 channel Spectra radio, greyish colour. Reward. 598-7878.

LOST: GOLD CAMEO EARRING, James Bay possibly Dallas Rd. great sentimental value. Please phone 386-6867. Reward.

LOST SABLE SCOTTISH COLLIE, 6 years old. "Brandy" Glen Lake-Langford area .Reward. 474-1794, 478-2018.

LOST: MALE SEALPOINT SIAmese in the Fairburn Elementary School district, missing since Thursday. Please phone 477-0939.

LOST — BOYS BIKE, BLACK frame and yellow fender, missing from back yard in Haultain area. 598-4424.

LOST — LEFT REAR FENDER skirt for 1956 Cadillac, (baby blue). Please help. $25 reward. 592-0674.

LOST: PAIR CREAM PANTS IN cleaner's bag, James Bay Park, Michigan and Menzies. Call: 382-5105 or 386-9328.

LOST: FEMALE IRISH SETTER, 1½ years old, lost for 2 months. 385-5677. Reward.

LOST: BABY BUDGIE, YELLOW face light blue body, between Pandora Fort Streets, 384-7808.

21 HELP WANTED GENERAL

ADVERTISEMENTS IN THIS CLASSIFICATION MUST COMPLY WITH THE BRITISH COLUMBIA HUMAN RIGHTS ACT

MARKET RESEARCH INTERviewers wanted. Door-to-door interviewers needed for small amount of steady part-time work each month in Victoria. Mon.-Wed. evenings and Saturday daytime. There is nothing to sell or demonstrate. Hourly rates and expenses paid. Applicants must be neat in appearance and speak English well. Car essential. It's a nice way to make a few extra dollars a month. Reply to Canadian Facts, 1112 West Pender, Vancouver, V6E 2S1.

WHO NEEDS YOU? WE DO . . . we are looking for volunteers to be matched on a 1-to-1 basis with people who are mentally, physically or emotionally handicapped. You'll be more than a friend. You can help someone to become more involved in the community. Expose them to challenge and choice. Monitor the quality of services they already receive. Call us now, we need you, 385-7121, Citizen Advocacy, Victoria.

RETAIL MANAGEMENT TRAINEES
Fields Stores Ltd. has several opportunities for enthusiastic career-minded sales personnel. Our company has need for a supply of manager trainees, assistant managers. Must be willing to relocate and we are prepared to train them now. If you would like to join a successful organization and grow with it, please submit a complete resume to Victoria Press, Box 585.

NOW ACCEPTING APPLICATIONS
For Victoria Times Newspaper routes in JAMESON, and FAIRFIELD areas. Summer Substitutes needed and permanent routes will soon be available. Profits from $60 - $200 per month. Please call MR. R. DUNIC 392-3121.

$$$$
Vacation bills to pay? Sell Avon and have money to spare! I'll show you how. Call for details: 384-7345.

RELIABLE CONSTRUCTION worker, knowledge of carpentry and cement related experience desireable. Capable of working on his own. Good pay to right person. Must have own transportation and valid driver's licence. Send resume and phone number to Victoria Press, Box 673.

ALPHA HOME CARE
Reliable homemakers or nursing aide, needed immediately, car allowance and travel time given. Permanent position, in service training program available. Please phone 352-7154 for appointment.

BUILDING MGR.
Needed now for nearly new 42-suite block in Cook St. area. Above scale wage for mature experienced couple. Call Bill Middleton Seasprays Properties Ltd. at 386-3124 for appointment.

BUSY BEE CLEANERS
Fully experienced cleaners, spotters and pressers required for plants in Victoria and Sidney. Please write 104-1687 West Broadway, Vancouver, V6J 1X2.

ATTENTION HAIRDRESSERS
Unisex hairstyling in Hillside Mall requires experienced stylist for 3-4 days/week. High percentage pay or firm wages. For interview call 595-0633, ask for Paul.

IMMEDIATE OPPORTUNITY
For ambitious hardworking people. Full or part time training supplied. Car needed. From $3.50 an hour. 385-4015.

MANAGER-CARETAKER
James Bay area, 38 unit apartment, no smoking or pets, please send resume to Victoria Press Box 604.

WANTED: BROILER COOK. Some experience with steaks an asset. Apply 535 Yates between 4-5 p.m.

LIVE IN HOUSEKEEPER FOR one lady. Good home. Good wages. Oak Bay. Non-smoker. References. 592-3580.

MATURE WARM PERSON TO care for young infant, occasional days and evenings. Cordova Bay area, my home. 658-8445.

BABYSITTER NEEDED, SEPtember, 2 nights a week, 4 till 12:30. Majestic and Kenmore area. 477-0884.

PART-TIME MAIL ORDER clerk, apply in person at Sears, 2492 Beacon Ave., Sidney. No phone calls please.

CREATIONS HAIR DESIGNS IS looking for a hardworking apprentice to start immediately. Call 477-4811.

EXPERIENCED PERSON NEEDed to make suit sults, at Ocean Air Systems, full-time. Call 384-3090, 9-5.

EXPERIENCED DENTAL ASSISTant required. Location near Shelbourne Plaza. Replies handwritten to Victoria Press Box 653.

CARETAKER REQUIRED FOR small apartment block, retired couple preferred. Phone 388-7421 (9-1).

OLDER COUPLE REQUIRED AS caretakers for a hall. Suite provided, no children. Victoria Press Box 554.

WANTED—GRAD OR PRACtical nurse for 3-11 shift, four days per week. Please phone for appointment 383-7814.

WANTED — EXPERIENCED INsulator, good opportunity for right person. Full-time work. 386-8625, between 6 and 8.

RETIRED PERSON WITH SALES experience. Business, 386-8541, 11-5:30 or Residence, 385-7188.

COOK FULL OR PART TIME, Country Kitchen, Brentwood. 652-1192.

21 HELP WANTED GENERAL

ADVERTISEMENTS IN THIS CLASSIFICATION MUST COMPLY WITH THE BRITISH COLUMBIA HUMAN RIGHTS ACT

COWICHAN SECURITY AND INVESTIGATIONS LTD. require the following personnels:
BURGLAR FIRE ALARM INSTALLER: Applicant will be expected to promote alarm sales as well as carrying out proper installations. Applicants must have at least 2 years experience in the alarm field. Successful applicants will be working in the Duncan-Nanaimo area.

SALES: Applicants must have a working knowledge of the Security business. Only those applicants with 2 years or more in this field will be considered.

Salaries and commissions for both of the above positions will be negotiable. Please forward brief resume to Post Office Box 7, Duncan, B.C. V9L 3X1. Please no phone calls.

COUNSELLING PSYCHOLOGIST Masters or Doctorate in Counselling Psychology or related discipline plus experience with college or university age group: to do individual and group personal-social and educational-vocational counselling. Sessional, half to time beginning 1 September '78. Apply in writing with resume: Dr. H. D. Beach, Director, University Counselling Service, University of Victoria, Victoria B.C. V8W 2Y2.

INTELLIGENT, HARD-WORKING, middle-aged couple to assist manager in large well kept adults only Apt. complex. Mans duties include gardening, care of parking area, garbage handling and minor repairs. Woman's work mainly vacuuming, laundry rooms and suite cleaning. Salary commensurate with experience. Send complete resume in strictest confidence to Victoria Press Box 693.

MANAGERIAL POSITION
Expanding office requires experienced person. Responsibilities will include, bookkeeping to trial balance, financial reporting, typing, telex, meeting and dealing with public. Supervisory experience an asset. Salary will be commensurate with qualifications and experience. Reply in confidence to: The Secretary, c-o Box 127, Campbell River, B.C., V9W 5A7.

FASHION TWO TWENTY
requires part-tim and full-time beauty consultant for expanding company. Must be pleasant and mature. No experience necessary. Training provided if you qualify. For interview appointment call 474-1612 between 10 and 2.

FASHION TWO TWENTY

CAPABLE HOUSEKEEPER WHO would enjoy maintaining a good home. Well known retired senior executive of ample means, in deluxe apartment, requires live-in homemaker under 60. Starting salary $600 month plus room and board. Permaneni. Victoria Press Box 694.

MATURE OVER 25 YEARS, graduate nurse, or experienced nurse's aide, required for 2 nights per week, 12 midnight to 8 a.m. (Sunday-Monday). Must be able to dispense medication and other related duties, permanent position in 45 bed retirement home. Phone 363-5447 days for appointment.

PERMANENT JOB ON LOCAL farm estate. Fully experienced in hay, cattle, sheep and horses, 30 days holiday a year, 8 hours a day. Mature person preferred. Good references essential. Good salary and residence available on farm. Apply No. 205-3400 Douglas St. or Phone 382-4274.

WANTED FOR THE VICTORIA area: a salesman installer, must be a versatile, capable, willing person in good physical shape. Experience preferred, driver's license necessary. Apply in person to Colt Drapery and Carpet Cleaners at 468 Burnside East.

ONE FULL TIME, 1 PART-TIME waitress-waiter required for nights, over 19 and bondable, apply in person between 10 a.m. and 12 noon. Pizza Patio Restaurant, corner Tillicum and Gorge Road.

FREE, GARDEN LEVEL LIVING room, bedroom, washroom, kitchen-laundry in return for domestic help. Suit one retired, respectable lady, lovely small new house, near Sidney Hotel. Phone 592-6090 or 656-5230.

THE ISLAND HALL HOTEL IN Parksville requires two waiters-waitresses. Must be experienced in French Service. Reply Box, 340 Parksville, B.C. or Mr. George Lucas after 4 p.m., 248-3225.

NEW RESTAURANT
Opening soon, experienced dining room staff and kitchen helper required. Jamestowne Restaurant, James Bay Square, 435 Simcoe St., apply in person.

HAIRDRESSER, FULLY QUALIfied, technician or apprentice with some experience. For most up-to-date salon, Brentwood Bay, Kaptevn Hair, 652-1222.

AIDE NEEDED FOR BELMONT Park Nursery School. Preferably qualified, but not necessarily. Minimum wage, part time. Please phone 595-4050 after 6 p.m.

COUPLE TO LIVE IN, LIGHT duties in exchange for 1-bedroom suite. Apply in person from 11 a.m.-2 p.m. Oxford Castle Inn, 133 Gorge Rd. East.

LIVE-IN HOUSEKEEPER, PROfessional family, Cordova Bay, (Kids 10 and 5) most weekends and evenings off. $65 per week. 658-8689.

WANTED BABYSITTER, MY home, 9-5, MOnday to Friday, Esquimalt. No students. Call after 6, 385-1623.

MARRIED PERSON WITH SEWing skills for shade shop. Approximately 25 hours per week. Call after 6 p.m. 592-7140.

EXPERIENCED CASHIER FOR permanent part-time work. Apply in person 725 Yates.

WANTED MOTEL CLEANING person, mature preferred. 4-5 hours per day. 386-7557.

LIVE-IN FOR ACTIVE DISAbled couple. Personal care and housekeeping. 382-5203.

WANTED IMMEDIATELY CONstruction labourers, phone days, 592-3022.

REQUIRED; EXPERIENCED shoe sales person. Apply Sterling Shoes, Hillside Mall.

QUALIFIED COOK, FOR RESTaurant, Port Alberni, please write Station 17, Port Alberni, V9Y 7M1.

21 HELP WANTED GENERAL

EATON'S
REGISTER NOW
Registrations are now being accepted for positions which will be available for our busy fall season. Almost all of these positions will be part time. Apply in person:
WEDNESDAY, THURSDAY, FRIDAY
9 a.m.-4 p.m. to:
MRS. ROBINSON
MISS JOHNSTON
MRS. ETHERINGTON
3RD FLOOR
CANADA EMPLOYMENT
810 FORT ST.

BOY AND GIRL CARRIERS wanted for delivery of flyers, magazines and samples, around your area. Must be reliable. Routes are available in the following areas: 10 mile point, Oak Bay waterfront, King George Terrace, Foul Bay, Gonzales, Mackenzie, Cloverdale. Phone 595-5617, James Bay-Fairfield District, 477-9310.

HAIRSTYLISTS AND APPRENTICES
Make your future with us. We offer the very best working conditions — top wages — a great future.
Let's talk about it
"On the Waterfront"
FRIENDS & CO. HAIRDESIGN
HARTWIG COURT 388-6618

SEATTLE PUBLIC WORKS
Secretary required for city of Seattle, suitable applicant will be established in Seattle at the expense of the city of Seattle. Phone Arnie Groth, C-o The Oak Bay Beach Hotel, Sunday and Monday, between 9 and 11 a.m.

COUPLE REQUIRED WITH knowledge of horses to do indoor and outdoor chores, on a small farm with a large modern home in Central Saanich, in return for reduced room and board. Could bring own furniture and horse. Apply evenings and weekends, 384-9112.

ALPHA HOME CARE
needs kindly ladies to provide home care on a live-in basis. Room and board plus a generous wage. For further information please phone 383-7154, or call at 1923 Quadra.

SECOND INCOME
Is rising inflation squeezing your budget? Invest 2-4 hours per week sharing "Feeling good" with friends and neighbors, and earn $100-$200 (or more) per month for that new car, trip, etc. Call 385-3907.

EXPERIENCED T.V.-STEREO technician required. Must be personable and reliable and have a good knowledge of transistor circuitry. Third or fourth year apprentice considered. Reply in writing to Victoria Press Box 681.

JAMES BAY HOMEMAKERS IS seeking mature homemakers to work full or part-time in the James Bay area. Hourly wages plus good benefits. Contact Jill McLean, 388-6291.

FULL TIME SALES CLERK REquired for flower shop. Duties to include sales, plant maintenance, store maintenance, etc. Applications can be mailed to P.O. Box 596, Victoria, B.C. V8W 2S6.

SWITCHBOARD OPERATOR, part-time, evening shift. If you have a pleasant telephone manner and are seeking a challenge, Apply in your hand writing to Victoria Press Box 712.

WIDOWER 65, LIVING IN 2 BEDroom home in Duncan area, wishes housekeeper. Board and room plus salary $200 monthly. 746-7030.

CARETAKER MANAGER PARTial duties for 21 suite apartment in Fernwood area, must be reliable handyman. Phone Mr. Wayte. 479-5639, 386-8866 weekdays.

SAANICHTON AREA
Kind, mature woman to care for 2 school-aged children in our home, 5-15 hours per week, starting Sept. 1st. Salary open for the right person, 652-1055.

BABYSITTER WANTED, 8:30-5:30 Helmcken, View Royal Elementary area, 3 children (7, 5 and 2 years) 2 oldest will need after school care only. Young girl to be cared for in your home. 479-4601 after 6.

UNEMPLOYED
Looking for work?
We need sharp people who have their own car to work in our sales department. Call for details 385-4461.

DENNY'S RESTAURANT OF Canada Ltd., 3100 Douglas St. are now hiring waiter-waitresses for the fall season. All positions are full time, apply in person.

CITY APT. HOTEL MANAGER Couple to manage and look after city hotel. Experience preferred. Well supplied. Good deal for right persons. 598-4760.

WANTED LADY FOR TWO DAYS housekeeping and two nights sitting for middle-aged lady. Cordova Bay area. Must have own transportation. 658-8028.

VOLUNTEER POWER
Needs your voltage! Contribute to your community and enjoy yourself. Call the Victoria Volunteer Bureau, 386-2269.

RETAIL SALES PERSON WANTed, full time for audio sales, experience not essential, apply in person, 726 Yates St.

PRESTIGE HOTEL REQUIRES experienced front-desk person and bellman. Send resume to Victoria Press, Box 662.

BRAND'S
Now hiring experienced waiters-waitresses. Please apply in person 9-11, 1009 Government St.

MATURE LIVE IN HOUSEKEEper for elderly lady. Comfortable home. Must be non smoker, non drinker. 383-0729.

WANTED: EXPERIENCED breakfast cook, 5 days per week. Apply in person only. Phone for an appointment. 388-7333.

LAME LADY WILL PAY NICE girl, (height 5'3"-4") to accompany her four hour's walk every afternoon. Reply: 384-6410.

FULL TIME COOK, NIGHT shift, experienced preferred. Apply 858 Esquimalt Rd. August 8 and 9 between 2-4 p.m. only.

MATURE COUPLE
required as caretakers for 22-suite apartment, James Bay area. Call 383-1918, 384-3155.

COMPANION-HOUSEKEEPER needed for elderly lame lady, starting September, 656-2887.

SALES CLERK WANTED FOR A shoe store in Colwood Corner. 478-4021 or 478-0054.

FULL PERSONNEL FOR NEW restaurant; apply in person daily, 12-4 p.m. 716 Burdett St., Victoria.

TEACHER — JIVE-DISCO, PARTtime, Dancescapy, 1322A Government, 384-3841.

SOMEONE TO BABYSIT, MY home, 4-month-old baby. Before noon: 477-7597.

BABYSITTER WANTED SATURday evenings, James Bay area. 382-4690.

GRADUATE NURSES REQUIRED for all shifts, large private hospital. Apply Victoria Press, Box 709.

RELIABLE BABYSITTER, MY home, Gorge area, 2 boys, 1 and 2. 388-5580.

BABYSITTER, MACKENZIE school area for boy starting kindergarten, 479-9972.

PART TIME DAYCARE FOR two year old girl wanted James Bay. 384-3243.

EXPERIENCED MATURE DESK clerk, apply in person, Swiftsure Inn, 427 Belleville St.

GERMAN DELICATESEN REquires full time sales clerk to start Sept. 1st. Victoria Press Box 696.

STYLIST WANTED. THOMAS Hair. 388-9318, 621 Johnson.

WANTED: PERSON TO CLEAN suite, every two weeks. 384-1927.

21 HELP WANTED GENERAL

Park Pacific
This Progressive Company
HAS IMMEDIATE OPPORTUNITIES FOR EXPERIENCED APT. MANAGERS AND ASSIST. MANAGERS. MUST BE FULLY VERSED IN APT. MANAGING.
POSITIONS OFFER HIGHER THAN AVERAGE RETURN TO SUCCESSFUL APPLICANTS CALL 595-3132 INQUIRY AND INTERVIEW APPOINTMENT.

BABYSITTER NEEDED FOR 2-year-old boy, Vic West area, 8-4:30. 382-8696.

22 OFFICE HELP

ADVERTISEMENTS IN THIS CLASSIFICATION MUST COMPLY WITH THE BRITISH COLUMBIA HUMAN RIGHTS ACT

THE CORPORATION OF THE DISTRICT OF OAK BAY
Invites applications for a challenging and exciting fulltime receptionist-typist position fulltime receptionist for Oak Bay Recreation Centre. This position requires an outgoing, enthusiastic person who enjoys working with people and is able to presently supply accurate and detailed program information over the telephone and the counter for all Oak Bay Parks and Recreation Programs. Duties include operation of P.B.X. switchboard, cash register, a typing speed of 60 wpm. If you have a flare for art and the ability to do brochure layouts, it would be a definite asset. A flexible schedule including evenings and weekend hours should be expected. Applicants must have an ability to work under pressure without close supervision, and be able to work successfully as a member of The Oak Bay Parks and Recreation Team. Salary $860 per month. (1978) with municipal fringe benefits. Complete resume must be submitted by Friday August 11 to: Mr. Bill Johnson, Program Director, Oak Bay Parks and Recreation, 1975 Bee St., Victoria, B.C. V8R 5E6.

Chartered Accountants
C.A.'S VICTORIA
Large national progressive public practice seeking C.A.'s, recent to 10 years experience.
C.A.'S VANCOUVER, CALGARY EDMONTON AND OKANAGAN
Lots of opportunities for C.A.'s wishing to relocate. Third to fifth year C.A. students required in Okanagan Valley.
C.A.-COMPUTER AUDITOR SPECIALIST
Recent C.A. offer salary to $20,000. Will train right C.A. that is interested or exposed to computer applications. Call or send resumes in confidence to Douglas Gordon, R.I.A.,
CAREER PERSONNEL
52a5 Seymour, Vancouver 681-8354

CLERK - TYPIST
Career opportunity for service-oriented person who enjoys public contact in small but busy property management office. Must be fully qualified with acceptable office experience. Sound knowledge of business practice required. Ability to reconcile cash accounts an asset. Excellent working conditions and benefits, starting salary $927. Send hand written application, copy of resume and references to B.C. Housing Management Commission, 701-3440 Douglas St. by August 8, 1978.

INTERMEDIATE ACCOUNTANT
We have an opening for an intermediate accountant. The ability to work to trial balance and prepare financial statements will be prerequisite. Preference will be given to applicants with Public Accounting experience. Please apply in writing:
Wilson, Hayes, Lloys DeBeck
Chartered Accountants
208-935 Trunk Road
Duncan, B.C. V9L 2P5
Att: J. S. Hayes

BOOKKEEPER-ADMIN ASSISTANT
This half time position requires an enthusiastic and cooperative person with good knowledge of one-write bookkeeping system, payroll, typing, and general office routine. To help set up and work for new Community Homemaker's Service. Please send resume to Fairfield Community Association, 1111 McKenzie St., Victoria, B.C. V8V 2W1 by August 15, 1978.

LOCAL FIRM REQUIRES PERson Friday for general office duties and books to trial balance. Some experience in bookkeeping required but will train suitable applicant. Must be able to work with minimum supervision. Please apply in own hand writing to Victoria Press Box 677.

BOOKKEEPER
C. A. office in VICTORIA seeks experienced bookkeeper to share in their growth. Call or write Douglas Gordon, R.I.A. in confidence.
CAREER PERSONNEL
525 Seymour, Vancouver, 681-8354.

SMALL DUNCAN LAW FIRM REquires a legal secretary. Experience in conveyance and commercial law, with knowledge of bookkeeping an asset. Salary commensurate with experience. Please forward resume to Victoria Press Box 702.

INSURANCE CLAIMS ADJUSTment company requires dictaTyoist to serve also as receptionist with telephone and clerical duties. Experience preferred but not essential, although good typing ability is a must. Reply with particulars to Victoria Press Box 701.

EXPERIENCED OFFICE CLERK. Must have knowledge of Accounts Receivable, invoicing, typing and other related office functions. Should be able to work with minimal supervision. Victoria Press Box 705.

ACCOUNTS RECEIVABLE, credit, collections clerk required for Victoria based Company. Reply giving details of previous experience, salary expected to Clarkson, Gordon and Co., P. O. Box 1205, Victoria, B.C. V8W 2B3.

BOOKKEEPER
Local accounting firm requires first or second year CGA student or equivalent qualifications. Responsible for all bookkeeping duties to Trial Balance Stage. Salary: $700-$800 per month. Victoria Press Box 688.

THE SHERWOOD PARK INN REquires front office receptionist. Must be neat in appearance and enjoy directly working with the public. Bookkeeping and typing experience. Apply in person, 123 Gorge Rd. E.

WANTED BY TORONTO DOMINion Bank, Yates and Broad. One steady part-time experienced teller to work 4 hours per day. One fully experienced teller for Mondays and Fridays.

LEGAL SECRETARY
Experienced secretary required for will and probate practice. Good typing essential, to start immediately, or by August 14. Salary $1100 a month. 382-9282.

CHAIR SIDE DENTAL ASSIStant needed for office in Esquimalt. Experience not necessary. Apply Victoria Press Box 685.

CANADIAN IMPERIAL BANK OF Commerce, Douglas and Cormorant branch. Requires an experienced teller. Apply in person.

LEGAL SECRETARY REQUIRED for expanding law firm. Located in Town and Country Shopping Centre. Preferred 5 years general experience. 642-5247.

22 OFFICE HELP

BUTLER GROUP OF COMPAnies requires Accountant to take the responsibility for accounting records and monthly operating statements for certain of its companies. Reporting to the Chief Accountant, the individual will be a qualified C.G.A. or R.I.A. or a Student. Familiarity with date processing an asset. Reply in own handwriting stating experience, education and expected salary to the Accountant, Butler Bros Supplies Ltd., P.O. Box 4056, Station A, Victoria, V8X 3X6.

ORTHODONTIC OFFICE REquires receptionist with following qualifications: Good typing, pleasant confident attitude in meeting public, neat appearance, non smoker. Please apply in own handwriting stating personal and work experience resume to Victoria Press Box 704.

CERTIFIED OR EXPERIENCED dental assistance part time for pleasint office in Sooke. Starting immediately. Resumes to P.O. Box 951, Sooke, B.C., V0S 1A0

MEDICAL SECRETARY REquired, attiractive appearance and manner, typing required, office orientation starts August 14th, call 385-5151, for interview.

23 SKILLED TRADES

ADVERTISEMENTS IN THIS CLASSIFICATION MUST COMPLY WITH THE BRITISH COLUMBIA H

GARDENING
jack beastall

Don't Starve Your Peonies

Peonies serve more than one purpose in the garden: and therefore, repay the small amount of summer attention they need to obtain their best effects.

Unlike other perennials, they can remain for years without being lifted or divided; in fact, the longer they are left in one place the better they perform.

Inasmuch as they flower early in the season after making a mass of new growth, they need to be planted in full sun to enable them to manufacture the food they need. In shade, they are spindly with weak growth that cannot support the heavy blossoms.

When peonies fail to bloom, it is usually because the plants are set too deeply in the soil.

It has been handed down from generation to generation of gardeners that the growth buds must never be more than two inches below soil level, and most of us follow this rule religiously.

When the plants still persist in being flowerless despite our care at planting time, we are free to suspect some other condition as being the cause.

I know for a fact that when a hundred peony plants are being planted or moved, in a nursery, there is no time to measure the soil covering over each plant.

True, they are always planted "shallow," but their exact depth is never checked, yet every plant will flower the following year as it should.

It seems possible that flowering is more dependant on summer care than on depth of planting.

Plants that make so much growth in one season and produce so many large blossoms will require plenty of nourishment to keep going year after year.

When we think of the feeding and watering program considered necessary to produce the large chrysanthemum bloom seen in the fall shows, most of us must admit our peonies are on a starvation diet.

Without running any scientific tests, it appears to me that a complete fertilizer applied directly after flowering, followed by regular watering until at least the end of August, has produced plants which bloom consistently.

The foliage must be kept in good condition throughout the summer to replace the food to the tubers that has been expended on spring growth and flowering.

At this time of year gardeners want to know the correct time to cut off the dead foliage. Obviously, dead foliage at this time of year is bound to result in poor flowering next year.

Peony foliage retains its beauty and usefulness as a garden decoration until the end of September. According to what varieties is grown, the leaves during late summer become tinged with nut brown, a dusky pink, or a dark plum coloring, and their decorative value is high.

When September comes, with its host of flower shows, the peony foliage may be taken from the plants without harm to the tubers. The coloring of the leaves indicates maturity and their function is just about finished.

But it is wise to make it a rule to remove only one leaf stem from each plant at one time, since they are still partially active and total removal would suddenly cause all food supply to end. By the end of September the foliage that is left will wither and the tubers will be ready for division or moving, but this is only done when absolutely necessary.

With any of these early blooming perennials, if we treat them well after flowering they give us a real treat the next season.

30 SITUATIONS WANTED

ENGLISH HOTEL MANAGER, bonded, extensive resort experience UK and Canada, available August. Preferably Hotel or Motel Vancouver Island. Victoria Press, 601.

BOOKKEEPER, EXPERIENCED, seeks part time position. References. Typing, payrolls, general accounting procedures. Phone 383-5473 or 382-1245.

TRY THE OLD CANADIAN, HANdyman cleanups cartage from Sq. House, garden maintenance, complete tree service. 592-0129. 598-2636.

PROFESSIONAL LANDSCAPE gardener, pruning, masonry, painting, decorating. With references. Many years experience. Free estimates. 385-8675 or 383-0787.

CASUAL WORK — PAINTING, gutters cleaned, lined, repaired, Chimney repairs, Home maintenance. 384-0912, 477-9216, Wesley.

EXPERIENCED ACCOUNTANT office manager desires permanent or part time employment. Also will do books at home. 384-0762.

STRONG YOUNG MAN, 26, WITH varied experience (wood, timber, logs, masonry) wants construction labor work. 478-7507.

MATURE RELIABLE GARdener. Mowing, weeding, pruning, reasonable rates. Phone 479-9449 after 5 p.m.

YOUNG MAN, 26, WANTS DECKhand work, took Camosun course. 478-7507.

PHOTOGRAPHER, SEEKING work on Vancouver Island. No. 2-3856 Sunset St. Burnaby. 438-6642.

MAN WITH VAN WILL DO small moving jobs. 477-1054.

32 TRADE SCHOOLS

Sprott-Shaw
College of Business
Be ahead of the crowd. Enroll now. Easy summer hours to learn the job skills you need.
1012 Douglas Street 384-8121

33 BANDS, MUSICIANS and ORCHESTRAS

PROFESSIONAL BASSIST, GUItarist, and drummer required for contemporary rock band. 382-9557.

34 RECORDED MUSIC

CANDU
ENTERTAINMENT SERVICES
384-5521

PAN MUSICAN LTD.
we've got the Personal Touch, 477-6200.

ROADRUNNERS CANNED MUSIC for all occasions. 652-1209 or 479-7196.

HUD SOUND LTD.
721-3431

DENNY'S CANNED MUSIC CO.
Established 1964 656-3585

VARIETY MUSIC FOR ANY OCcasion and every taste. 474-1433.

THE MUSIC MAN
479-8043, 477-3752.

WAYNE'S MUSIC
479-4635

36 BUSINESS SERVICES and DIRECTORY

Accounting Service

BOOKKEEPING-OFFICE MANagement, part-time for your business, personal service at your home or office. 382-8307.

Appliance Repairs

DILLON'S APPLIANCES SALES AND SERVICE, LANGFORD, buy and sell all makes and models. Repairs to all makes and models, 24-hour service, guaranteed workmanship. 478-5251, evenings 474-2490

ANDERSON'S APPLIANCE REpairs. Washers, dryers, dishwashers, and garburators. (Also commercial). Reasonable rates 479-5355, 24 hour service.

DON'T THROW AWAY YOUR broken appliances. Repairs in appliances and power tools. Free pick-up and delivery. Reasonable. 382-2473.

JAMES BAY APPLIANCE FOR heavy duty repairs. 383-4762.

Appraisals

REAL ESTATE APPRAISALS for taxation — Estates — Expropriation — Sale. K.M. Porter, F.R.I.(B.C.), 384-8075 pager 307. Knowles Realty Ltd., 384-8101.

APPRAISALS
Lansdowne Properties Ltd.
2518 Estevan Ave. 592-2431

P. G. JACKSON LTD.
Real Estate Appraisals
535-1070 Douglas 388-9102

Auto Glass

CALL US
B BOSSOM GLASS CO. LTD.
382-3021 382-0222
SPECIAL prices on windshield and rear window reseals.
Windshields supplied, all makes.
"OUR PRICES ARE LOWER".

Blasting

SMALL ROCK BLASTING AND concrete breaking. Free estimates. 382-7671.

Bricklayers

MCNAMARA MASONRY, BRICK, blocks and fireplaces. 656-5091.

Cabinet Making

KITCHEN CABINETS, bathroom vanities, counter-tops, all custom built, or refacing old cabinets with new modern designs, with low price. For free estimate call 479-7245.

Carpenters

FINISHING
Top notch, 31 years experience, exclusive winding stairways, and gentlemens built-in teak library units a specialty. B.J. Jensen, 652-2431.

PERMA CONSTRUCTION
"We build on our Reputation"
Alterations — New Construction
FREE ESTIMATES, 384-2323

VERSATILE HOME MAINtainer, carpentry, renovations, cabinets, painting, papering, quality work. Adam, 385-3090.

ALL PHASES OF CARPENTRY, by fully experienced tradesman, residential and commercial. For Free estimates call 652-1485.

GARDEN CITY WOODWORKING
Kitchen cabinets, Vanities, Remodeling and counter tops
George Coultas, 479-4730

RENOVATIONS, ADDITIONS, cabinets — no job too small. Good work, reasonable rates. Call after 7 p.m. 477-9416.

ADDITIONS, RENOVATIONS, and sundecks. Free estimates. 479-5097.

CARPENTER WITH 10 YEARS experience will do small jobs. Call 652-5879.

EXPERIENCEWD CARPENTER will do renovations, small concrete jobs, 477-7762 after 4 p.m.

CARPENTERS, $8 AN HOUR, ask for Joe, 478-1025.

BUILDING A SUNDECK?
For best prices call 382-2709.

Carpets and Linoleum

BEAVER
HOME CENTRE
1581 Hillside 595-1225
Competitive Pricing
On All
Carpets, Lino, Floor Tile
For Residential and Commercial
— Professional Installation —
"Buy Better at Beaver"

EDGAR and MINER
650 HILLSIDE
388-6206
CARPETS, LINO, FLOOR TILE
Commercial and Residential
EXPERTS
"A PROFESSIONAL APPROACH WITH GUARANTEED SERVICE"

CARPET, LINO, VINYL ASBESTos tile and ceramic tile installed. Reasonable rates, free estimates. 479-8807.

CARPETS AND LINO INstalled; reasonable rates; free estimates. Phone 384-1656.

36 BUSINESS SERVICES and DIRECTORY

Carpets and Linoleum

PARKER, JOHNSTON LTD.
1855 BLANSHARD 382-9181
OUTDOOR TURF
CARPETING
$4.99 SQ. YD.
CARPET REMNANTS
½ PRICE ! ! !

HOURIGAN'S
CARPETS AND LINOS LTD.
FLOOR COVERING SPECIALISTS
715 PANDORA AVE. 386-2401

Carpet Cleaning

GARDEN CITY CARPET CARE. Because of demand, extending special to August 31. Average living, dining and hallway. $48. 385-3912.

RON'S CARPET CLEANING
9c a square foot. 384-6110.

Cement Contractors

FRANCIS BROS.
Basement, retaining walls, sidewalks, patios, set up and poured, specializing exposed aggregate, journeyman workmanship guaranteed. 386-0541.

MR. CEMENT
Sidewalks, patios, retaining walls, driveways, cement repairs, rock walls a specialty. Free estimates: 592-9627.

SPECIALIZING IN SIDEWALKS, driveway, stone blocks, bricklaying, concrete pools repairing. Guaranteed job. 386-0846.

FORMS, CEMENT WORK, steps, foundations, sidewalks, etc. Steve Laszlo. 479-4756.

CONCRETE WORK, YOU NAME it, we'll do it. 474-2475 anytime.

Cleanup Services

RUBBISH REMOVAL
try us for any cleanup around the home, as well as expert gardening, we also do floor laying, painting, and carpentry repairs. You'll be glad you did. 388-4413.

CLEANUPS
Any type hauling. Prompt service and reasonable rates by University Student.
592-6939

NO CHARGE AND UP
Two young responsible men have large truck. Basement, attics, composts, etc. Very reasonable.
Bob's, 386-2451 anytime

385-8198
4 BROTHERS — ALL AREAS
FREE ESTIMATES — ANYTIME
Cleanups, hauling, manual labour. Small Bobcat service. Dependable.

L & S JANITORIAL CLEANUP Services. Lawn and yard cleanups, complete floor care, window, car cleanups, carpets. Fully experienced, licensed. 595-8078.

CLEANUPS AND HAULING, junk, furniture, composts, garages, yards, basements. Free estimates. Eugene, 383-3528.

REASONABLE CLEAN-UP. Yards, basements, etc., also hauling; free estimates. 479-5823. 656-5671.

NO CHARGE REMOVAL OF anything useful and clean-up balance. 385-8385, 388-6275 pager 877 anytime.

CLEANUPS NO CHARGE AND up, basements, attics, yards, compost and junk hauling. 658-5406.

CLEANUP MAN AND EMPTY truck looking for work, reasonable. 385-7965.

WILL PICK UP ANYTHING, BIG or small, call Paul, 478-6832.

MAN WITH PICKUP, SMALL cleanups, anytime. Kelly, 386-6049.

THREE WAY CLEANUP. Reasonable rates. 383-1866.

Contractors

WHEATON
CONSTRUCTION LTD.
General Contractors
Building Consultants
385-5702

CLARK'S CONSTRUCTION
Residential and commercial framing, finishing — custom homes, renovations and additions, all typs of concrete work. Free estimates. New concrete Strip-easy Forms for rent, 479-5020.

T. & C. BUILDERS LTD.
Framing
385-5293 385-8587

W. GRANGER CONST. LTD. Every type of Construction, renovations and additions. Custom cabinets. 658-8814.

FRANKLIN'S CONSTRUCTION Sundecks, gutter, fencing, additions, renovations, steps, windows, doors. 382-2732.

SITE CONSTRUCTION
Framing, renovations, additions, sundecks, free estimates 384-5129, 384-8075 pager 1116.

SYDNEY MASONRY, SPECIALIZing in retaining walls and stone walls. No job is too small. After 5. 656-6545.

FARMER CONSTRUCTION
Design — Renovations
388-5121

EXTERIOR AND INTERIOR, EXperienced and reliable, reasonable rates, references. 595-6934.

SPECIALIZE IN KITCHEN AND bathroom remodelling, all sorts of carpentry, 652-3633.

TOP QUALITY FRAMING CREW, low prices, residential or commercial 656-2164, 656-3460.

FRAMING, FINISHING AND SIDing done. K. Heyde Construction, 479-5540.

Draperies

Pacific Draperies
CUSTOM MADE DRAPERIES
Commercial and Residential
Specialists
650 Hillside 388-4613

DRAPES, SLIPCOVERS, BOAT camper cushions, reasonable; workmanship guaranteed. 477-8317.

Draperies

HOURIGAN'S
Floor Covering Specialists
CUSTOM
DRAPERIES
—Bedspreads—
PROMPT IN-HOME SERVICE
715 PANDORA AVE. 386-2401

Dressmaking

PROFESSIONAL DRESSMAKING, custom fit, imported fabrics available, specializing in bridal and formal wear. 384-4711.

ALTERATIONS, MEN'S AND WOmen's clothing, 20 years' experience. Phone 382-2805.

DRESSMAKING, PATTERN MAKing. Reasonable. Please call Betty at 384-4676.

Drywall

HOLLANDIA DRYWALL
Complete High quality drywall service. 20 years experience. Please phone 479-7641.

"SPRAYMAN"
Specializing in all types of texture ceilings and walls, satisfaction guaranteed. 652-3601.

TRY US!
Complete drywall service. Various textures. Reasonable and dependable. 386-7306.

DON'T GET TOOK, TRY THE old Canadian system. 592-0129. 598-3146.

Electrical Contractors

DO YOU HAVE SMALL ELECtrical wiring jobs? No one is interested? Please call evenings, 652-5809.

JOHN THE HANDYMAN
journeyman, electrician, "Jack of all Trades." Phone 595-4842. If no answer call 388-4413.

LICENSED ELECTRICIAN WILL do new wiring, rewiring, stove repair, 479-9765.

RESIDENTIAL WIRING, VERY reasonable, 382-2473.

36 BUSINESS SERVICES and DIRECTORY

Electrical Contractors

ROBERT G. HELLER ELECtric, very reasonable rates on rewiring or new construction, additions, electric heating, residential or commercial. 478-4032.

OLDER HOMES REWIRED — NO down payment. We finance at bank rates with approved credit. EDDY'S ELECTRIC — 385-7666

HARPER ELECTRIC
Licenced electrician, reasonable rates. 477-9911.

ELECTRICIAN, FREE ESTimates. Call Bernie, 386-1094.

Excavating

EXCAVATING, LAND CLEARing, road building, demolition, sand and gravel equipment rentals, 24-hour service. Radio controlled.
O.K. Trucking Co. Ltd.
Bus. Office, 2840 Nanaimo, 386-3474
Dispatcher, 2720 Turner, 382-6136.

BARNES CONSTRUCTION
Clearing, bulldozing, excavations, road building, blasting, trucking; residential or commercial. Loaders and hoes on tracks or tires. Call Brian, 479-2595.

A. J. BARR EXC. LTD.
598-2896
Excavation, roads, drains, sewers, water lines, bobcats and backhoes.

385-8198
4 BROTHERS — ALL AREAS
FREE ESTIMATES — ANYTIME
Levelling, backfilling, lawn preparations, tilling, Bobcat Service.

DICK MORTON EXCAVATING
Quality work — reasonable rates, backhoe rental, septic fields, sewers and drains. 479-8480.

HALL'S LANDSCAPE IRRIGAtion, ditchwitch trenching, automatic lawn sprinklers. 479-3242, 384-1862.

JUAN DE FUCA (BOBCAT) SERvices. Landscaping, backfilling, etc. 388-5464. Pager 623.

ROBERTSONS EXCAVATING — 450 Case, land clearing, bulldozing and backhoe. 595-8530.

LAND CLEARING, BULDOZING, selective logging, Standing and felled timbed wanted. 658-5046.

BISSENDEN EXCAVATING, SEPtic fields, drains, etc. Reasonable. 598-4490.

MCCREEDY BACKHOE — BULdozing. Septic fields, hauling. Good rates. 479-3065.

Fencing

ISLAND CHAIN LINK FENCING LTD.
Fencing in wire or wood
Small jobs a speciality
477-0332

ALL TYPES OF FENCING BUILT and repaired. Free estimates. 478-1050, 382-2732.

Flooring and Sanding

M & M FLOOR
COMPLETE FLOOR CENTRE
Hardwood, Carpets and Linos
532 William St., 384-0343
Nights: Al 386-3078—Mike 652-4308

Furniture Refinishing

WILFRED GENEST. REPAIR and refinish all types of furniture. 32 years of experience. 595-1054.

K.C. ANTIQUES. FURNITURE refinishing. Free estimates. 385-5511, 385-0829.

Gardening

385-8198
4 BROTHERS — ALL AREAS
FREE ESTIMATES — ANYTIME
Rotofilling, yard cleanups, power racking, aerating, new lawn preparations, etc. Bobcat service.

HAY! Lawns, fields, vacant lot. Equipment for all this, we got Weeds, Brush, Short and tall. Call us, we can cut it all. HOURLY RATES OR MONTHLY CONTRACT. DEPENDABLE.

RELIABLE GARDENER FOR all your garden needs. Pruning and trimming hedges, evergreens and shrubs, new lawns, garden cleanups, year-round maintenance. For fast free estimates, call 478-6781.

BARKER
LANDSCAPING LTD.
Cleanup, maintenance specialists, quality equipment operated by expert staff. 595-8323.

HARVEYS' LANDSCAPING
Experienced Chinese gardener, designing — redesigning — new lawns — all phases. Fong, 479-7078, 384-8621.

CREATIVE LANDSCAPING
Designing, and artistic layouts. Free estimates. Residential, commercial. Maintenance, cleanups. Dutch horticultural background. Over 25 yrs. experience. 477-7862.

DUTCH LANDSCAPERS
New lawns, cleanups, low maintenance, gardens, planting, designing, rockeries. Free estimates. 478-1023.

E. JACOBSEN'S GARDEN MAINtenance. Regular lawn and garden maintenance, cleanup, Scandinavian workmanship, personally owned and operated. 479-6422.

LICENSED GARDENER
Clean up, pruning etc. Gardening year round by contract. G. Barta 474-2680.

REGULAR LAWN MAINTEnance clean-ups, weeding, etc. Call Lawned Arts: 385-4775. Hourly rates or monthly contract.

POWER RAKING, GARDEN cleanup, large truck, 479-4067 after 6 p.m.

Glass and Glazing

WINDOWS
Change wood to aluminum, single to thermo with Everbrite. Phone 384-1423, 658-8817 evenings.

Gutter Cleaning and Repair

WHY WAIT FOR BAD weather, let us work on your gutters and downpipes now. Very reasonable, all work guaranteed. 388-4295.

36 BUSINESS SERVICES and DIRECTORY

Gutter Cleaning and Repair

GUTTERS RENEWED, CONTINUous seamless aluminum gutters and down pipes, olde country tradesman, low rates, pensioners. 478-3798.

Handymen

REPAIRS, RENOVATIONS AND roofing done at reasonable prices, discounts for pensioners phone Ron 382-2630.

RENOVATIONS, PLUMBING, carpentry, electrical, labour at $6 per hour. 383-1233.

HANDYMAN. LAWN MOWING, general cleanup, small repairs. No job too small. 479-0612.

Hauling

3-TON DUMP, GENERAL HAULing, cleanups, topsoil, etc. Reasonable. 385-7965.

CLEAN-UPS AND HAULING. Gravel, sand, topsoil. Eugene, 383-3528.

QUICK SERVICE — ALL TYPE cleanups, etc. Call Fong, 479-7078, 384-8621.

Home Improvements

HOT TUBS
SAUNAS
FREE ESTIMATES
Kosmar Industries
2951 Bridge St.
384-2623 479-5492 after 5 p.m.

SOMERSBY
Manufacturers of wooden windows, thermo or single glazed. Repairs to anything in wood, Finished lumber and mouldings.
Cr Hillside and Bridge 388-6645

SLUGGETT & BROWN
JOINERY LTD.
Windows, doors and frames, glass, leaded lights, wooden patio doors, all repairs. 526 Discovery St. 382-3011.

SOLAR HEAT CAN BE A BIG saving to you. Free estimates call Adamson Solar Service Corporation 478-5401.

Insulation

SAVE MONEY ON YOUR HEATing bills this winter, insulate with K19. For your free estimate, advice on federal grant and finance call Stu. 383-3063. White Heather Enterprises. Approved for B.C. Hydro financing, all materials C.M.H.C. approved.

Landscaping

BARKER
LANDSCAPING LTD.
Qualified design services; expert workmanship; lawn specialists; anything in fences; rock retaining walls; pools; competitive prices. 595-8323.

385-8198
4 BROTHERS — ALL AREAS
FREE ESTIMATES — ANYTIME
New lawn preparations, seeding, rototilling, Bobcat service.

COMPLETE LANDSCAPING SERvice, stone retaining walls and facing, quality workmanship. Call Tony, 477-3775.

PORTUGESE LANDSCAPING, stone work, rock walls, fireplaces and landscaping. Free estimates. Reasonable prices. 595-5439.

SAANICH LANDSCAPING
Stonework; Patios, sidewalks, driveways. Complete Landscaping. The lowest price! 479-6490.

SCOTIA LANDSCAPING, RETaining walls, facing, patio slate, landscaping, 385-4874.

Masonry

TOP QUALITY MASONRY AT reasonable rates. Fireplaces, chimneys, bricks, block and stonework. Guaranteed. Phone Armando's Masonry, 595-7327.

25 YEARS EXPERIENCE, brick, block, stone and slate. Chimneys, fireplace facings, etc. Phone Doug, 479-5975.

MASTER'S MASONRY, SPECIALIZing in residential brickwork and custom design fireplaces. 477-6263.

ANYTHING IN BRICK OR block, chimneys, fireplaces, and house facings, etc. Phone 382-7975.

FIREPLACE SPECIALIST
20 years experience — 479-5075

Moving and Storage

IF
you have to move, call Drum Cartage for professional moving at reasonable rates. Residential, commercial Pianos a specialty. 383-9861.

FRANK'S DELIVERY
Move and pickup delivery service. One man $10, 2 men $15.50. Also parcel and courier service available; $1.95 each delivery under 30 lbs. 382-5275.

VICTORIA CITY MOVERS. Phone day or night, confirmed price or reasonable rates. Dependable and courteous. Free estimates, no obligation. Call 384-5129, 384-8075 pager 1116.

TREMBLAY AND QUILLAN Moving and Deliveries. Very reasonable rates. Special rate for pensioners, 7 days a week. Phone 384-6436.

G & G MOVERS
Furniture and cartage, experienced and fully insured 385-6221, eves 477-1485.

WHY PAY BIG PRICES? EXPErienced, reliable, reasonable, pensioner rates. 382-5625.

FLASHBACK CARTAGE, HOUSEhold and apartment moving. 385-1733, 388-6275, pager 607.

36 BUSINESS SERVICES and DIRECTORY

Moving and Storage

MOVING?
J AND L
MOVING AND STORAGE LTD. Full storage facilities. Boxes supplied at cost. Residential or commercial hourly rates or firm price. Piano moving a specialty. Big or small, we guarantee all. 388-9323, 8-5 p.m., 6 days a week.

BARRY'S DELIVERY
House, office and apartment moving. Prompt, courteous service from experienced professionals at reasonable rates. Appointments available for month end. Totally insured. Clean new equipment. Call 382-4434.

MOVING AND DELIVERIES. Appliances, furniture, households. Eugene, 383-3528.

STORAGE LOCKERS, $10 PER month and up. Phone 388-5714.

Painters and Decorators

ISLAND
DECORATORS
"THE SPECIALIST"
—Painters
—Paper Hangers
—Spray Painters
—Plaster Repairs
—Gyproc Filling
383-9059 EVES. 595-7103

CLARK AND PATTISON PAINTING CONTRACTORS LTD. Specializing in sand blasting, spray painting, wall coverings and special coatings.
"We Cover The Island"
Victoria 384-8831 384-0443
Nanaimo 754-9321
Courtenay 336-2296

WHITE HEATHER ENterprises. For all your painting, decorating and dirywall needs. Old country tradesman. Lowest rates. Special rates for Old Age Pensioners. For your free estimate call Jim, 383-3063.
36carpet and lino

BROTHERS PAINTING AND DECORATING
Free appraisals, cost consultant. All types of painting. All types of repairs. Commercial, farm, residential. Lowest rates. Terms. Work guaranteed. 383-8112.

2 UNIVERSITY STUDENTS WITH extensive painting experience in all phases of interior and exterior decoration. Competitive rates. Free estimates. Phone anytime, 592-1551, 383-2425.

OLD AGE PENSIONERS PREferred, exterior house painting, a quality job at a reasonable price, phone Garth Glover Painting, for a free estimate, 385-6422.

28 YEARS EXPERIENCE, INTErior and exterior, if you desire quality, efficiency and cleanness, which adds up to a better price to you, call 478-1254.

W. E. FERRIDAY PAINTING, INterior and exterior by experienced tradesmen, no job too small; reasonable rates. Days 384-1513, evenings 477-2843.

WESTERN TEX COATING LTD. ALL TYPES OF PAINTING AND REPAIRS. EXCELLENT RATES. WRITTEN GUARANTEE. FREE estimates. 595-1233.

EXP. ENGLISH PAINTER
Int. and Ext., 36 yrs. exp.
Paper-hanging, Minor Repairs
Free Estimates. Anytime 478-1810

WE PAINT TRIM, EVES. COMplete residential painting. Careful, reasonable. Sam Burrowes, 385-2820, Harold Simpson, 386-7097.

B.M.B. PAINTING AND ROOFING Ltd. Residential and commercial, free estimates, reasonable rates. 642-4522.

PAINTING PAINTING
Will do painting big or small jobs. Reasonable rates. Free estimates. 383-5158.

DOWSON PAINTING CONTRACTOR, RESIDENTIAL COMMERCIAL: WORK GUARANTEED. Free estimates. 385-6042.

PAINTING AND DECORATING, reasonable rates, satisfaction guaranteed. Terms. 595-4905. 479-2473.

IMMEDIATE SERVICE
Interior, exterior, quality painting and papering. Free estimates. Low rates. 478-0992.

ARE YOU LOOKING FOR AN inexpensive yet experienced painter? Interior or exterior, no job too small. Call Luis 384-6104.

PAINTING, INSIDE AND OUT. General repairs, reasonable. Free estimates. 479-4446.

INTERIOR EXTERIOR
10 years experience, very reasonable. Call Alexander, 388-6585.

HOWARD'S PAINTING AND PApering, interior and exterior, for 3 generations. 598-5824.

EXPERIOR AND INTERIOR painting, prompt attention, phone Joseph Highton, 477-2839.

PAINTER WANTS WORK; TOP quality, free estimates. 384-4246, J. Condon.

PAINTING AND SMALL RENOvations, interior, exterior, reasonable rates, 386-3820, Mike.

EAGLES CONTRACTING, PAINTing, renovations, of all sorts, free estimates. 474-1998.

EXTERIOR AND INTERIOR painting, reasonable rates, free estimates, 383-9153.

EXTERIOR SPECIALIST, NO home too difficult, free estimates all work guaranteed. 598-4994.

PAINTING AND DECORATING, interior-exterior, vinyl and paper hanging, Phone Neil 386-9135.

SEMI-RETIRED, QUALITY work. Albert Roberts, 388-5631

Paving

DICKS PAVING, SPECIALIZING in blacktop, let sealing, and patching. Conditional guarantee. 479-9818 anytime.

Photographers

DISTINCTIVE, NATURAL PHOtography. Experienced, professional photographer. Reasonable rates. Phone: 656-2812.

36 BUSINESS SERVICES and DIRECTORY

Plasterers

STUCCO
New homes, older homes. Reasonable prices. Brook Plastering. Call 478-8775.

THO'S STUDDERS' STUCCO AND plastering, is the best buy in town, guaranteed workmanship. Call 592-1668 or 592-2111.

CEILINGS SPRAYED, LATHING, stucco repairs, no job too small. 477-9498.

FRIEDRICH PLASTERING AND stucco, Patching sepcialists, older home "renewal." 656-2064.

COLEMAN PLASTERING
Lath, plaster and stucco. 478-9976.

PLASTER, STUCCO, REPAIRS, reasonable. 479-4779, 479-7477.

STUCCO AND PLASTER PATCHing. 30 years experience. 477-1681.

Plumbing and Heating

GUARANTEED, GOOD, LOWcost work McKinnon Plumbing, 595-8056.

HOUSEHOLD PLUMBING Maior, minor repairs, fast, reasonable. References. 478-1841.

DAVID'S PLUMBING
For all your plumbing needs — including HW tanks. 386-8881.

REPAIRS AND RENOVATIONS. 18 yrs. experience. Low rates. 24-hour service. 652-5813.

Roofing and Siding

IRWIN INDUSTRIES LTD. ALUminum siding, solid vinyl siding, 5" continuous gutters, phone 382-5134 for free estimates.

PARKER JOHNSTON LTD.
1855 BLANSHARD. 382-9181.
"Roofing Victoria Since 1935"

FOR FAST, ECONOMICAL TAR and gravel re-roofing and repair 382-4493 anytime. Thank you.

NEIGHBORHOOD ROOFING AND siding. Phone Bill after 7 p.m. 388-7905.

Sundecks

7 OAKS WATERPROOFING SYStems. New and old sundecks, factory approved applicators, CMHC approved, materials. "Guarantee" in writing. For free estimates phone Doug 478-7552.

WESTERN TEX COATING LTD. PROFESSIONAL INSTALLATION OF DECK COATING FOR NEW OR OLD DECKS. FREE ESTIMATES. 595-1233.

Tailors

SUPERIOR VALET SERVICE
Alterations, repairs, dressmaking, formal wear, dry cleaning, O.A.P. rates 616 Admirals. 383-3211.

SORENSON'S TAILOR AND DEsigner, specialist in ladies suits and coats. Men and Ladies alterations. 2230 Oak Bay Ave. 595-2115.

OAK BAY TAILORS
Tailoring, alterations ladies and men Quality leather alterations.
1826 Oak Bay Ave. 598-4131

BRITISH CUSTOM TAILORS
1311 BLANSHARD 383-2622

Tree Service

GARDEN CITY TREE SERVICE, spraying, pruning, topping, and removal, fast, courteous service, free estimates 592-6257.

SKIP'S TREE SERVICE. REAsonable rates, free estimates, 479-5342.

MT. VIEW TREE SERVICE
"Everything in Trees"
Fully insured. 479-3873 (24 hr.)

CUSTOM FALLING AND TOPping. Fully insured. 385-7013 anytime.

BIG WIND TREE SERVICE
low rates 388-6115

TREE WORK, ANY AREA, rates negotiable. 383-4435 anytime.

Upholstery

ACE UPHOLSTERY
477-0455
Quality workmanship, European craftsman. Free estimate.

FURNITURE UPHOLSTERED and repaired, workmanship guaranteed, reasonable rates, free estimates. 388-5936, evenings 386-8670.

Window Cleaning

WINDOWS WASHED. AVERAGE house $9. Call 478-9461. Thank you.

38 TRAVEL

GOING ON A HOLIDAY TO MAUI?
Luxurious 1 and 2 bedroom units, fully furnished on Beautiful sandy beaches. Off season rates available now. April 15-Dec. 15 '78.
WANT TO RENT A CAR?
Cars available with rental of unit or without unit. Off season rates available now.
For further details phone:
Iolani Holdings Ltd. 382-6042

Kaanapali Beach
Maui
1-bedroom condominiums on beautiful white sand beach. Call 479-7117 before 5 p.m. or 382-7642 after 5 p.m. and weekends, ask for Percy or leave message.

MAUI
Deluxe 2-bedroom, fully-furnished condominium. Located on a safe sandy beach. Available August and September.
O.K. Trucking Co. Ltd. 386-3414

WAIKIKI ONE BEDROOM condo available, November, December. 388-6474.

WAIKIKI — $369
14 Nights — Air and Hotel
Western Canada Travel 382-6160

NEED BIKE MOVED TO EDmonton or Calgary in August, 383-7919.

39 PERSONALS

WORKING MAN WOULD LIKE to meet lady 45-47 lets take a chance. Reply Victoria Press Box 703.

39 PERSONALS

PROVINCIAL COURT OF BRITish Columbia, Family Division, at 3000 Christmas Way, Coquitlam in the matter of the Protection of Children Act and in matter of Laurie Maxine Sutherland. Notification to parents or guardians, Mrs. Bernice Sutherland, presently Bernice Jesson, mother. Take notice that on the 15th day of August 1978, 1:30 p.m. a hearing will take place at the Provincial Court, Family Division, at 3000 Christmas Way, Coquitlam, British Columbia, to present evidence that your child Laurie Maxine Sutherland, born 9th of May 1967, is in need of protection within the meaning of Section 7, Sub-section 1, Clause K, of the Protection of Children Act. And further take notice that at the hearing the Superintendent of Child Welfare will ask the Presiding Judge to commit the care and custody of your child to the Superintendent of Child Welfare on a permanent basis. G.S. Dhami, for the Superintendent of Child Welfare.

YOUNG LADIES, 55 TO 70, IF you are healthy, slim, non-smoking, free to travel, can drive standard shift, have no hangups or ties, interested in the outdoors, home life, etc. and would like to set up a permanent, meaningful relationship with a healthy, retired, single gent over 65, with usual means and assets, I would like to hear from you. Victoria Press Box 708.

ARE YOU INTERESTED IN meeting attractive, independent gal, are 35 to 40 only, single, attractive, enjoy happy times, dancing, dining, outddoors, sea? If so, please answer, I'd enjoy meeting. Object: sincere relationship. Victoria Press Box 697.

QUIET, SINCERE MAN IN MIDtwenties with vast amounts of warmth to give, plus a variety of interest. Wishes to meet active, petite lady to build future together. Write Victoria Press Box 506.

MAN, 25, INTERESTS:- PEOples liberation, non-violence, woodworking, reading, health, would like to meet friendly woman, own interests. Name, telephone. Victoria Press, Box 682.

HAVE YOU HAD ANY PERsonal negative reaction in your life connected with sexual advice magazines? Data for book on detrimental effect on normal lifestyles. Victoria Press Box 707.

DRIVING EAST TO TORONTO — need travelling companion, male or female, over 25, to share driving and expenses. Leaving August 10. 382-6838, Barbara.

TO HE LADY IN WHITE, Safeway, K-Mart, Please where may I meet you. Regarding importance for you. Victoria Press Box 621.

LADY NEW IN B.C. LONELY, good presonality wish to meet people 56-60. Companionship, social evening. Victoria Press Box 705. Please give phone.

WOULD ANYONE KNOWING the whereabouts of Abigail Thelma Simard, believed to be residing in the City of Victoria, please contact Victoria Press Box 698.

ATTRACTIVE FEMALE WOULD like to meet other sensitive females for occasional outings, mutual interests and pleasures. Victoria Press Box 695.

WHO CARES IF YOU ARE pregnant? Birthright does. Phone 384-1431.

DIAL-A-PRAYER
Distressed, discouraged, lonely, phone 595-3635.

PEOPLE LISTENING BUT NO one hearing? We do. NEED Crisis Line — 386-6323.

THANKS TO SAINT JUDE AND Saint Joseph for favors received.

40 BUSINESS PERSONALS

DID YOU KNOW THAT I always talk to "Kal" when I want to build a nestegg for my old age, or if I should become disabled.

He is an expert in Mortgage Insurance, Baby Education Plans, R.R.S.P. and Group Pensions, or just to talk to.

Phone 384-8811 or 388-4501 and ask for "Kal". There is no charge for 10 years of expert advice.

SPORT FISHERMEN — HAVE your catch custom canned at B.C.'s oldest Sports Cannery, Brentwood Cannery, 7054 Brentwood Dr. 652-1512. 60c per 7½ ounce cans, 2-day service available for tourists.

NAILS NAILS NAILS
Beautiful new product, no worries of your own nails being ruined. Super for nail biters or just wanting long nails. Fully qualified Perma Nail Operator. 385-9019.

DIVORCE EVIDENCE OBTAINED Pre-trial, paper work processed, type and serve legal documents and register with course. Call 383-3311.

GHOST WRITING BY PROFESsional writer. Member of Periodical Writers Association of Canada and Canadian Authors Association. Victoria Press Box 662.

WEIGHT WATCHING (NO charge) Lady wants to form a small club at home (4 to 5 people) to lose together as many pounds as necessary. 652-2798.

FLY SCREENS QUOTED, FITted, also patio screen doors, long established H. Duncan Ltd. 385-4258.

ROAN SOUND PRODUCTION. Tape Duplication, Recording Services, Weddings, meetings, etc. 384-6110.

B.J.'S ROOM OF BEAUTY, NOW open at 953 Bay Street at Vancouver, formerly Betty Townsend Quadra Beauty Salon, 382-7671.

HYPNOSIS THERAPY
Stress, weight, smoking
CALL INSIGHT, 595-8782

SIDNEY AREA — PERSONAL answering service, experienced capable lady. 656-4132.

MRS. PAYN-JONES, TRANCE medium, questions answered, 386-3603.

DRIVING TO MONTREAL, AUG. 11, would like second person to share costs and driving. 479-4018.

CARD READING IN DEPTH
652-1765

40 BUSINESS PERSONALS

COMMISSIONED PAINTER, PORtraits and landscapes, 388-5517.

42 EDUCATION

THE RENAISSANCE SCHOOL (independent) is accepting applications for Sept. '78, grades 1-5. Follows B.C. Curriculum in all subjects. We offer: a humanistic environment for learning; our original and distinctive program in oracy (speaking and listening), researched, developed and evaluated for over four years; our original and successful systematic phonics program; our developmental program in standard english grammar and composition. For appointment, phone 382-2532.

CHILDREN'S ART AND WHEEL lessons. Professional instruction, and techniques. 595-4756 or 386-2613.

TUTORING — PROFESSIONAL help by experienced teacher. French, math, new and old methods. 598-2331.

CLASSES IN KELLY-KIRBY piano method for children 4½-5

70 MUSICAL INSTRUMENTS

PIANO, MENDELSSOHN Upright, $1,050. 477-3192.

GIBSON EXPLORER WITH case, 652-2054.

71 MUSIC TEACHERS

LESSONS and SERVICE
MOST INSTRUMENTS
BERNIE PORTER Music
CLOSED MONDAYS for AUGUST
725 CALEDONIA 382-9542

EXPERIENCED PIANO AND organ teacher, instruction in your home or mine. Reasonable rates. 383-0239 before 4:30, 382-9017 after 4:30.

77 MOTORCYCLES

USED BIKES

ROAD

78 HARLEY FLH 80	$6495
78 YAMAHA XS1100	$3499
78 HONDA 400	$1699
78 HONDA 400	$1649
78 HONDA 125	$ 799
77 HONDA 360	$1199
77 KAWASAKI 1000	$2999
77 HONDA 550	$1999
77 HONDA 125	$ 699
75 YAMAHA 650	$1495
73 KAWASAKI 900	$1999

TRAIL

78 YAMAHA IT 250	$1399
77 BULTACO 350S.T.	$1399
77 HONDA CT90	$ 695
76 HONDA TL250	$ 899
75 BULTACO 250S.T.	$ 599
74 HONDA MT250	$ 699

Plus Many Others to Choose From at
MULLINS MARINE
SALES LTD.
382-1928 D-00365A
925 Yates St.

KAWASAKI

can match
ANY ENDURO
and now at
unbeatable low prices

KE 175	$999.
KE 125	$899.
KE 100	$759.

KJ KAWASAKI
2940 Douglas 385-0323
DL01836A

KAWASAKI KZ1000, MAROON. 11,000 kilometers on original tires. Kept in garage. Receipts for all work done. First decent cash offer takes this sleek machine. 383-2340. 5-7 p.m.

MOPEDS - 18

Models. Test ride. Island Motor, 385-3515, 602 Esquimalt. D1920A.

POWERTOWN M.C.
Service to all Makes. Hi-Performance parts. 384-1249 D199169A
614 Grenville.

'76 HONDAMATIC 750, WINDJAMMER fairing, custom luggage box, safety bar, 2,000 miles, immaculate condition, asking $2500. 382-1347.

HONDA CB 360, EXCELLENT condition, crash bars, luggage rack, $850 firm. Phone David McPhee 592-0791 after 5 or 387-3336.

72 SUZUKI 750, 12,000 MILES, crash bars, luggage rack, Mercury balance, burglar alarm; $1000 or best offer, must be sold by end of week. 384-9537 or 382-2462.

70 TRIUMPH BASKET CASE, Rebuilt-motor, TT pipes, 6 over front end, etc. $750 or will consider trade on stereo. 595-0528.

1978 XS650 YAMAHA, BLACK and gold, comes with touring equipment. $2500. After 5 p.m., 477-1425.

'75 HARLEY-DAVIDSON, SLH-1200, full tour pack, A-1 condition with 6,600 miles. $5000. 723-7648, after 6 p.m.

73 SUZUKI, GT-250, BUILT UP TO 315. 8000 miles. Very fast. Helmets, gloves, saddle bag, etc. 477-3992 after 5 p.m.

1976 HARLEY-DAVIDSON 1000 Sportster, 6,000 miles, excellent shape. Asking $3500. 478-1607, 474-1753.

VICTORIA HONDA
HONDA, BULTACO, HARLEY
2851 Douglas St. 386-8364
DL 01953A

'74 250 YAMAHA TRIALS, bought new in '77, barely used, mint shape mechanically and physically. Offers, 743-9703.

BROOKLANDS MOTORCYCLES
HARLEY-DAVIDSON — HONDA
937 Fort DL 1271 383-5926

1976 SPORTSTER XLCH, EXcellent paint; lots of chrome, beautiful shape. 383-3976, Lawrence.

1976 HONDA 750 SUPER SPORT 5000 miles, crash bars, Luggage Rack, must sell 477-9416.

77 MONTESA 348, A-1 CONDITION, 1,200 miles. $1,400. 595-6908 between 5 — 7.

1977 HONDA GOLDWING 1000. Like new. Low miles. Must sell. With 2 helmets. Greg: 595-7509.

TRIUMPH ENGINE PARTS, reasonable prices; also chopped Triumph, Dale. 382-2334.

FREDERICK MOTORS
SUZUKI—KAWASAKI—BMW
616 Queens DL-00834A 383-0823

SELDOM USED HONDA 350, new tires, battery, chain, mint condition, 477-5179 or 388-4896.

1974 YAMAHA TX 500, 3,000 ORIGINAL miles, windjammer, fairing, and saddlebag. $1500. 478-9180.

1977 YAMAHA 500 STREET-trail, 3400 miles, city driven, $1300. 595-0836.

1976 350 BULTACO, GOOD CONDITION, light kit, $1000, 656-5639. 5 p.m.

BROOKLANDS MOTORCYCLES
HARLEY-DAVIDSON — HONDA
937 Fort DL 1271 383-5926

'74 HONDA CB200, EXCELLENT condition, 7,000 miles, $700. 383-1030.

FULLY CHOPPED 650 TRIUMPH, new engine, Jardine headers, offers. 595-4467.

1977 YAMAHA 400 IT, EXcellent buy, asking $1000. 479-0892.

1977 YAMAHA TRIALS TY 175. Good condition. 386-6451.

'72 YAMAHA 200 TWIN
652-3151

'74 YAMAHA RD 350, GOOD CONdition, 652-3151.

1976 YAMAHA, EXCELLENT condition. $700 or offers. 478-9486.

'71 SUZUKI TS185, OFFERS
592-1436

'77 Yamaha XS 650. Good condition. $1,650. 656-3625

HONDA 500, 4 CYLINDER 592-9367.

MOPED FOR SALE, LIKE NEW, 2 months old, best offer. 652-3879.

SELLING CHEAP, '75 YAM 400 Enduro, good shape, $725. 382-3586.

1978 BRAND NEW HONDA Express 50. $400. 592-0780.

1977 HONDA 360. 5,000 MILES, $1,700. 478-7581.

1974 NORTON COMMANDO, EXcellent shape, offers, 478-4424.

1974 YAMAHA 360 C.C. YZ. JUST overhauled. 746-4049 Duncan.

HONDA 50, M'NI, EXCELLET condition, $200, 598-2881.

YAMAHA 125, 6,000 MILES, 1975. After 8 p.m. 477-7475.

HONDA 50, VERY GOOD CONdition, $265. 477-9147.

77 MOTORCYCLES

HONDA SALE CONTINUES

CB750F
Reg. $3149
NOW $2899

CB750K
Reg. $2919
NOW $2699

CB550K
Pay reg. price of $2449 and we will include: ccarrier, back rest, safety bar, 1 full face helmet and 1 pass. helmet at no extraa cost.

CB400T14
Pay reg. price of $1789 and we will include: carrier, back rest, safety bar and 1 himet at no extra cost.

CB400TI
Pay reg. price of $1539 and we will include: carrier, back jest, plus helmet.

CM185
Pay reg. price of $1249 and we will incude: ssafety bar plus helmet.
All prices include FR and PDI
BANK FINANCING AVAILABLE

MANY, MANY OTHER HONDA SPECIALS ON MINI'S and TRAIL BIKES

See Us Now
at Van. Isl. largest M.C. dealer — always the best deal and finest after-sales service.

MULLINS MARINE
SALES LTD.
332-1928 D-00365A
925 Yates St.

YAMAHA TRAIL SALE

GT80 Minis	$599
DT100 Enduros	$789
DT175 Enduros	$1199
DT250 Enduros	$1399

All 78 Models
Fr. and PDI included

MULLINS MARINE
SALES LTD.
382-1928 D-00365A
925 Yates St.

76 KAWASAKI SISSY BAR, HIGHway bar, fairing, excellent condition, phone 474-1085 or 384-5495.

SOUND BIKE, 73 BULTACO SURpaty. Phone between 4-8 p.m. 479-4915.

1974 YAMAHA ENDURO 250, LOW mileage, excellent condition, $675. 384-5461.

1978 YZE 250 YAMAHA, EXcellent condition, reasonable. 477-0267.

1971 YAMAHA ENDURO, 125 CC, rebuilt engine and rear wheels, 656-3407.

HONDA 305 SUPER HAWK, good shape, 642-4429.

78 BICYCLES

MAN'S 21" BLUE APOLLO, REflectors front and back, gear changer on lower front frame, kickstand, $85 or best offer. 652-1758.

DEALER FOR RALEIGH, C.C.M., Shields, Nishiki, B.R.C., Tiger. Open 8 a.m.-6 p.m., Sun 12-5. Reno Bikes, 384-5514.

NEW MANS RALEIGH GRAND Prix 10 speed, $175 or best offer. 595-3560 after 5:30.

HARDTO GET
Man's 26" frame 10-speed. Perfect running order. $75. 477-5469.

DEELITE 20" WHEELS, SPEEDometer. Excellent condition. Boy's or girl's. $40. 477-5724.

18' DAYSAILER, FIXED KEEL, 3 hp. Seagull motor, $900 or best offer, Deep Cove. 656-2810.

3 SPEED FOLDING BIKE $70. Tandem Bike $85. Girls bike (8-14) $40. 592-1315.

LADIES 10-SPEED, EXCELLENT shape, $130, 385-9801 after 6.

RALEIGH 10 SPEED $100. LADies 3 speed $85. phone 595-7501.

LADIES 5-SPEED $75, BOYS Mustang with light $30. 477-0803.

GIRL'S BIKE, CCM, $35
477-7882

80 BOATS and MARINE

HARBOUR MACHINE LTD.
CHRYSLER — VOLVO
Marine gas and diesel engines
Complete Propeller and Shaft repairs
One day service when necessary
Custom Machine and Welding work
31 Erie Street 383-6555

BOATERS!!
Come and talk to us about your summer boating needs and problems.
McQUADE'S MARINE SUPPLY
1252 Wharf St. 388-4343

RADIOS—SOUNDERS—RADAR
VHF — Single Sideband — CB radio — Flasher depth sounders — Radar — Chart recording sounders
Sales — Service — Installation.
Bail and Shemitt Electronics Ltd.
1 West Burnside Rd. 386-9414

CANOE COVE
YACHT SALES
Open 7 Days a Week
656-5711 656-3918
Eves. 652-4386

Chrysler—Seagull
OUTBOARDS
Sales — Parts — Service
KEN PRASING EQUIPMENT
478-9313 934 Goldstream

26' TROJAN
1968 fully equipped, reduced to $12,500. Boathouse available. 477-2776.

1974, 20' K AND C HARDTOP, Volvo 170 engine, completely rebuilt, 290 Volvo Leg, marine head. In water and ready to go. $5000. Phone 539-2229 between 5-7 p.m. Saturna Island.

19' BRANDLMAYR COMPLETE with 2-50 h.p. Merc. O.B.s. Boat requires some work. Sink, stove, head, icebox. 652-3624.

25' 1974 BAYLINER EXPRESS cruiser, immaculate, FWC, lots, hot water system, loaded, $13,900. 652-4317.

18' CEDAR STRIP MIC MAC canoe, weighs 75 pounds. Carrying capacity 1100 pounds, $1,000. 598-7819.

DAMAGED AND UNWANTED boats and motors, will buy or haul away free. 385-8385, 388-6275, pager 877.

TREMBLAY 17' CANOE
Vinyl canvas over cedar strip, paddles, cushions, 1,000 lb. capacity, $650. 384-4990.

36' FG. COMBINATION (DIESEL) Pelagic hull, fully hydraulic, freezer, Box 68, Crofton, B.C.

29' CRUISER, FULL GALLEY, C.B., sounder etc. Reasonable offer. 112-646-2067.

BOAT LETTERING A SPEciality. Phone Ken Warner, 652-2007.

RENT 17' CONVERTIBLE BOAT 65 h.p sleeper, seats, full top, on trailer, 479-0230 after 1 p.m.

14' CEDAR AND CANVAS canoe, with 2 paddles, all practically new. 743-5174.

10' SPEED BOAT $80. 382-1301, 392-1634.

80 BOATS and MARINE

LAST ONE

16' DOUBLE EAGLE Deluxe
—Camper top and wiper
—Camper top and wiper
—50 H.P. Merc Elec. (78)
—1600 lb. Galv. E-Z Loader.
PACKAGE PRICE
$5574

MULLINS MARINE
SALES LTD.
925 Yates St. D-00365A
382-1928 382-4515

MID-SEASON SPECIAL
FLOATER COATS and VESTS
20% OFF

OAK BAY MARINE
Sales and Service
1327 Beach Dr 598-3393

BOATERS!
SEE OUR large display of appliances, plumbing and electrical supplies.
PEDEN R.V. LTD.
2855 Quesnel 386-3464
Behind Empress Pontiac Buick

50' TWIN DSL. CRUISER
Excellent live-aboard or cruising, three private staterooms, two heads and showers, two-station control, long, long inventory list. For further details, call 656-2106 or 656-1856.

M-V TAHSIS
34' Ex. RCMP Vessel with 6-53 GM diesel power. This vessel has been remodeled and refitted with many new options that include diesel furnace, automatic pilot, fridge etc., B-H is available $24,000. Small trades considered. Contact John Allen at Van Isle Marina 656-1138.

SAVE $5,000 APPROX. COMpare!! Excellent 1976, 22½' K and C Thermoglass; economical 185 Mercruiser, fully loaded, hardtop, bulkhead, galley, head. Newly bottom-painted, CB setup, swimgrid, extras. $11,450. Tryout 652-3802, 652-2443.

40 CHANNEL C.B.
Sensitivity .7 MV, Squelch, ANL, P.A. Excellent Value, $109.95. Expert installation available. We service all makes.
B.C. SOUND & RADIO SERVICE
931 FORT 383-4731

"THE FREEDOM BOAT", 36' double-ender, diesel powered, single screw motor cruiser. Immaculate condition for it's age. 656-4986 or view at Fisherman's wharf, Sidney.

CLASSY CLASSIC
27' Shepherd sport cruiser, built in 1954, all mahogany, double diagonally planked hull. Twin 6 cylinder Chrysler towers. With or without boathouse. 478-3940.

41' CANOE COVE, TWIN MERC power, 10 hours, every conceivable option known, radar, auto pilot, priced $1,000 below present market value. View by Appt only. Victoria Boat Mart, 453 Head St. 383-3324.

24' SEARAY
Rare Sundowner hardtop model with exceptional room. Extensive option list includes F-W, 255 Mercruiser, $17,500. Please contact John Allen at Van Isle Marina, 656-1138.

WELL BUILT, 27 FT. LAPstrake family cruiser. Garden design interceptor. I-O power. Sleeps 4-5 galley, head, trim tabs, full canvas. Top condition. $11,900. 386-3808.

24' SANGSTER
Command bridge MARLIN. Clean and well-equipped. Was $16,500. Seriously open to all offers due to moving. Please contact John Allen at Van Isle Marina, 656-1138.

26' CAMPION COMMAND bridge, fresh water cooling, Hull and motor first class condition. $21,000. Available for inspection at Maple Bay Yacht Club after 6 p.m. Aug. 7. 748-0550.

17' THUNDERBOLT SKI BOAT, V-8, inboard-outboard. Rolled and pleated upholstery. Excellent ski boat, complete with trailer. $3500 or offers. 386-1750.

50' MUST SELL
Steel boat, diesel power, radio, phone, etc. "C" Fishing Licenced, good live aboard. "Sandpiper." Phone 5 clock 384-3355.

14½' K AND C THERMOGLASS, good condition, no top, comes with 1965 75 h.p. Johnson in excellent shape, trailer good, must sell. Firm $1400, 478-9856 evenings.

HOUSEBOAT POWERED FOR sea cruising, fully equipped, trihull, sleeps 4-5, stand up head, modern galley. Splended condition throughout. $13,900. Financing available. 656-5448.

20' BRANDLMAYR CABIN Cruiser, 1964 75 horse Evinrude outboard motor, many extras. Needs work. $2000 or closest offer. 595-0868, after 5.

USED OUTBOARDS
Great selection from
2 h.p. to 100 h.p.
GIBSON POWERCRAFT
382-8291

AUTOMATIC PILOT SHARP HYdraulic steering unit, fully equipped, remote control unit, very suitable for sailing vessel. 386-1561.

FISHERMAN'S SPECIALS VARIety of used boats, licated at Attica Douglas and Hillside 385-8385, 388-6275 pager 877 anytime.

A BEAUTIFUL 22½' FIBERglass express cruiser, very seaworthy, gallery, head and bunk. 743-2005.

21' BOAT AND TRAILER, 80 horsepower Volvo Penta, fiberglass over aluminum, $3,500. Phone after 5. 383-6742.

21' ALUMINUM CABIN CRUISER, Volvo Penta inboard outboard. Head, heavy duty trailer. $3200. 478-7893.

SIDNEY OUTBOARD
STERNDRIVE
Mercury Sales and Service
2520 Beacon 656-3221

VICTORIA GENERAL MARINE Repairs, renovations, and building. 595-8818 after 5 p.m. 1925 Erskine Lane.

24' REINELL, 188 MERC. 60 hours. VHF, sounder, compass, stand-up head, full galley, sleeps 6. $10,700. 478-5609.

WANTED: TOP MOUNT CONtrol for throttle and clutch to suit Volvo inboard-outboard. Also bow rail and fittings. 479-5000.

24' CABIN CRUISER, SLEEPS 6, new teak cabinets, hull newly painted, CB, life jackets, 8 months warrfage. $4,000. 656-6084.

'75 JOHNSON ELECTRAMATIC 63 with controls, offers on $300. Also, bottom end for electric start, 479-5407.

1977 2 HORSEPOWER Evinrude, as new, $280. 598-4422, after 8 a.m. Tuesday or before noon Wednesday.

"A" LIC. ROLLER FIBERglass and aluminum, fully equipped, ready to fish. 949-7961.

16' CEDAR AND OAK BOAT, Fiberglassed, w/n trailer, $225. 384-9863.

24' TOLLYCRAFT, EXCELLENT, inside and out, many extras, $13,500 firm. 652-4550.

16' DOUBLE EAGLE HARDTOP, '65 Merc plus 4 Merc, E-Z load trailer, extras. 388-9275.

6 HP JOHNSON, 1971, EXCELlent condition, $395. 384-5445, 382-8697.

1977 9.8 MERC OUTBOARD motor, short shaft, used 15 hours, $675, 656-4691.

16' FIBERGLASS CANOE, AS new, With paddles and life jackets, $375. 382-8918 after 4.

TOTAL BOAT SERVICES LTD.
Marine Surveyors
656-5826

YACHT OWNERS CHARTER POOL. Power or Sail, skippered or U-Drive. 24'-110'. 382-6633.

BRAND NEW, SELLING FOR half price, 8-6 DB, gain, V.H.F. antenna, lift tag mount, 382-1734.

14½' BOAT, MOTOR, TRAILER, and sounder, after 6: 598-6232.

8' ALUMINUM PUNT, $100
642-3475.

80 BOATS and MARINE

"It's The Service That Sets Us Apart"
BAYLINER
HOURSTON GLASSCRAFT
MIRRO CRAFT
JOHNSON outboards
VOLVO — OMC
Sterndrives — Trailers
Accessories
All at
GIBSON
Power Craft Centre Ltd.
2520 Gov't St. (Near Bay)
382-8291

PELAGIC
PACIFIC INDUSTRIES (1974) LTD.
A COMPLETE STOCK OF FIBERGLASS AND EPOXY MATERIALS
Z SPAR
MARINE PAINTS
428 E. Burnside
VICTORIA
386-1811 386-7814

NEW AT NATIONAL
If you think a high performance boat cannot be comfortable — SEE THE NEW SEIDELMANN 25 SAILBOAT. First time shown on the West Coast.
POWER
New SURFER MK. II. Same excellent hull with much improved interior, including separate head.
NATIONAL
Boat Sales Ltd.
2060 White Birch Road
Sidney, B.C.
VBL 2R1 Tel. (604) 656-3966
AND ALSO AT
False Creek, Vancouver

WE HAVE COVERED BOAT STORAGE
Our bins are 10'x24' and are in a fenced, patrolled, lighted compound. They go very quickly in late summer. Reserve yours now. Open storage also available.

ALL BAY MARINA
2236 HARBOUR RD.
SIDNEY, B.C.
Open 6 Days, 8:30-5:30
Closed Monday, 656-3167

D J YACHTS
1976 SURFER 24. Quality construction with OMC approx. 350 hrs imm. condition. Well equipped for fishing and cruising. Absentee owner anxious. Was $12,500 — now priced to sell at only $11,295. For more information call Joyce Omlid and Don White, Bosun's Marina 656-5538, Randy Boyle, Oak Bay Marina 598-3366.

Van Isle Marina
DEKS OLJE
The new efficient way to treat and finish your teak and other woods. Oetamagle also at SAULTREAU, MITCHELL AND ANDERSON (SIDNEY).
VAN ISLE MARINA CO. LTD.
Box 2130 Sidney, B.C.

Tollycraft
CEDAR GROVE MARINA
656-2580

26' FALCONER SEMI-displacement. Over $4,000 spent on hull refurbish. Needs motor to finish. Would make great boat for winter or summer fishing. Open to offers. Gypsy Yacht Sales, 2270 Harbour Rd. 656-5891.

THUNDERBIRD YACHT SALES
AT WESTPORT MARINA
BAYLINER YACHTS
CHB 34 TRAWLERS
CARVER BOATS
CRUISE-A-HOMES
656-5832

GREW 215
Immaculate, about 500 hours on 188 Mercruiser I.O. C.B. radio, depth sounder, ready to go, $9800. Days 388-5211, evenings 598-7661.

WANTED AT END OF FISHING season this fall. West Coast trailer, 40' or over. Consider freezer boat. Must have A licence, 10 ton or better. Send full particulars to Victoria Press Box 680.

DELUXE UNIT, AS NEW, '77 16' glassply, 85 h.p. Merc, speedo, tack, horn, bow rails, galvanized trailer, downrigger, mint condition: $5600 or best offer. 384-5461.

26' CHRIS CRAFT, 350 FWC, 200 hrs. Alarm sounder, C.B., sniffer compass, stereo, full camper top, downriggers, loader. Must see. Offers 383-9511, 477-3039.

19' GLEN L CRUISER, FIBERGlass over plywood, galley, head, flying bridge, all camperized, 2 engines. Like new, call 656-3096 or 656-5504.

SMALL 12' MOTOR BOAT, 25 horse motor, electric start, good running gear, best offer over $700. 382-5651.

15- HOMEBUILT RUNABOUT with trailer and 40 horsepower Johnson electric motor, excellent condition, $1175. 479-2363.

EXPERT FIBERGLASS REPAIRS and custom fabrication. Alpha Fiberglass Manufacturing, 10218 Boverbank Rd., Sidney, 656-5121.

17' 1977 CANAVENTURE. LOW hours on 140 Merc. Cruiser, 2,500 Calkins trailer. Many extras. Like new $7,500 or best offer. 592-7543.

'76 24' REINELL COMMAND bridge, as new. Loaded with extras, $13,950 or best offer. 656-4383.

17½' CRESTLINER DEEP V. 125 Merc outboard, and kicker. Full canvas, CB, and extras. 75 Roadrunner trailer. $4900. 478-2693.

10' SPEEDBOAT WITH CONtrols, speedometer, and compass. A sporty model in very good condition. $150 or best offer. 652-3627.

1974 18' CALGLASS INBOARDoutboard. 140 OMC. Hardtop. 2200 pound Roadrunner trailer. $4900 or best offer. 642-3757.

18' GLEN-L CABIN BOAT, Fiberglass over plywood. Needs work. $400 or offers. Without motor. 652-3095.

BARGAIN
Complete fishing package, 17' boat, two motors, trailer and all equipment. $1300. 595-6493, 382-9953.

14½' CANVAS-TOP BOAT, 4-seater, 18 horsepower Evinrude, sturdy, $495. 652-2087, after 6, Friday.

17' BAYLINER, 130 H.P. VOLVO I-O low hours, excellent cindition ready to go, asking $5,390. Call Jim, 598-5398, 477-2532.

11' FRONTIERSMAN, MOTOR and trailer, complete or without motor, 477-6588.

25' CRISCRAFT CABIN CRUISER, excellent condition, fully equipped, asking $10,900, 477-6312.

LIKE NEW 1975 50 H.P. MERC, approx. 50 hours running, controls and tank included, $1200. 478-2433.

9.9 HORSEPOWER HONDA OUTboard, used 20 hours, $850 or best offer. 478-0777.

19' BELLBOY FIBERGLASS Cabin Cruiser. 90 O-B kicker, trailer. $2,500 or best offer. 656-6317.

14½' HOURSTON BOAT, MOTOR and trailer, all extras. $2,800. 595-6711.

16' FIBREGLASS CANOE, 382-7680.

24' SEARAY, MUST BE SEEN, $14,000. 386-0543, 478-1098.

12' ALUMINUM BOAT, 15 H.P. Evinrude, $750. 656-6351.

WANTED — FOUR-CYLINDER marine motor. Phone 652-3271.

CANOES FOR RENTAL.
Phone 656-2107.

12' FIBERGLASS BOAT, $400 OR nearest offer, phone 598-2160.

80 BOATS and MARINE

NEW
FISHERMAN'S SPECIALS

16' K&C THERMOGLASS
—70 hp. Mercury elec.
—1200 Road Runner
$5,795

14' CANAVENTURE
—20 hp. Mercury elec.
—900 Road Runner
$3,695

SPORTYAKS
While They Last...
$249

USED MOTORS
Good selection from 20 hp. to 115 hp.

Mercury Marine
Your 1-Stop Marine Centre
800 Cloverdale
385-1457

DOUBLE EAGLE CAMPION
JOHNSON — ROAD RUNNER

bob white marine ltd.
SALES AND SERVICE
Corner Hartour and Resthaven
656-7286 SIDNEY
OPEN 9-9 TUES.-SUN.

Allstate
MARINE INSURANCE
Excellent Rates. Low deductibles.
HENDERSON REALTY 385-9741

LISTINGS NEEDED
We have more buyers than boats. Can sell your good used boat (over 20') quickly, commercial or pleasure. Squire fBoat Brokerage, 384-3363.

FIBERGLASS REPAIRS AND custom work. Quality workmanship. 10 years experience, small or large jobs. Call Russ at 478-1201.

SHCRIMSHAW, 30' CRUISING houseboat, beautiful wood carvings, new fridge, stove, wood stove, heads. Completely refit 1978. $10,750. Call 384-3608.

15' CLINKER BUILT BOAT WITH cabin, with 1977, 6 h.p. Johnson, outboard, as new, $850. 592-4621.

22½' FIBREFORM CABIN CRUISer, fresh water cooled, asking $11,500; what offers? 652-5731.

'74 18' FIBERGLASS, STANDUPhardtop cabin, I-O Volvo, extras, $5300, or best offer. 642-4349.

12' ALUMINUM BOAT, TOTEM Pole, extras. $250. 595-6872.

80 BOATS and MARINE

15', FULL CANVAS, 25 HORSE Evinrude, Sears trailer, 595-1827.

15' FRONTIERSMAN CANOE with paddles. $300. 385-6615.

WANTED 14'-25' USED BOATS. Damaged etc. 383-1640.

81 SAILBOATS

MUST SELL
35' L.O.D. Ketch, teak decks and interior, HC P.W. shower, diesel stove, Volvo MD2B, FG hull, double lifelines, dinghy, Norcold fridge, aft cabin layout. Custom-built, classic cruising design. Launched '77, moving east. Sacrifice — $46,500 or best offer. 656-3276.

Island Drifter
25' Motor Sailer
Hit on the Vancouver Boat Show. May be seen at Squire Boat Brokerage, Outer Harbour, Marine Ways, 525 Head St., 384-3363.

BRAND NEW
TANZER
SAILBOATS ON DISPLAY
22'—.5 metre (2½)—26'
at BOB WHYTE MARINE
Sales and Service
656-7286
Corner Harbour and Resthaven

26' CRAMPION
Near new 99 OB, full sail inventory includes spinnaker, encclosed head, accommodation for five. Contact John Watson, Cedar Grove Marina, 656-2580.

ERICSON YACHTS
Alex Chisholm Yacht Sales
Anglers Anchorage Marina
933 Marchant, Brentwood Bay
652-3531

VALHALLA
C and C designed, Viking 28 cruiser-racer, 8 sails, (2 spinnakers), 9.8 Mercury outboard, dinghy, safety package, much more. $17,850. 479-2803.

SPENCER 26, SLEEPS 4, HEAD, galley, Ford FWC inboard. Good canvass. Asking $8,900. Gypsy Yacht Sales, 2270 Harbour Rd. 656-5591.

VICTORIA HONDA
OUTBOARDS for the sailor
7½ hp and 9.9 hp in stock
2851 Douglas 386-8364

CAL T4 24' BUILT BY JENZEN roller reefing, lib, enclosed head, alcohol stove, CB radio, outboard. Perfect condition. See at Maple Bay Yacht Club, Duncan. 748-1353.

CAL 20 SLOOP. FULLY equipped for racing or cruising (has been around Vancouver Island) in very good condition. $5,700. 598-7173.

CRADLE — BIG AND STRONG, suitable for 40' sailboat. Offers 385-0211 before 10 a.m.

CORONADO 25, VERY GOOD condition, sleeps 4, 9.9 outboard, Sportyak dinghy. 477-4006.

SABOT WITH CENTREBOARD, rudder, mast and new sail. $300. 386-2590.

18' DAYSAILER, FIXED KEEL, 3 hp. Seagull motor, $900 or best offer, Deep Cove. 656-2810.

20' FIXED KEEL, DAYSAILER with outboard, $1200 or best offer. Phone 386-0982 or 385-0254.

RAWSON 26, FIBERGLASS, 3 sails, separate head, immediate sale, $9,000. Phone 656-7051.

NEW ROBERTS 18' SAILBOAT, $3000, Victoria Boat Mart, or 403-282-1186.

1975 ERICSON 29', BETTER than new, many extras, ½-ton rig; must be seen. 592-9228 after 6.

1976 CATALINA 22 WITH TRAILer, lots of extras, excellent condition, moorage available, 386-1530.

CROWN 23. COMFORTABLE cruising with head room. Fully equipped, 6 sails. 477-8094.

LASAR SAILBOAT IN EXcellent condition, roof racks, accessories, etc. 592-7464.

CATALINA 22, SPINNAKER, gear, heater, etc. $7500. Salt Spring Island, 537-9327.

SAILTREND
1157 Newport 592-2711

SAILBOATS

14' SAILBOAT WITH TRAILER, $400. 592-1395.

23' WHARRAM CATAMARAN, ready to sail, phone 385-3517.

92 SPORTING GOODS

INTERNATIONAL KNIVES
RIFLES — PISTOLS — SHOTGUNS

Broomhandle Mauser—9mm (rare). Smith and Wesson 4 and 5" 38 Spl. Revolvers.
Colt Python 4 and 6" 357 Mag
S and W K-22 Mod 17
Ruger Super 44 Mag
Walam 380 Auto
Walther P-38 9mm
Browning lover 358 and 308 cal
Ruger No. 1 22-250
Ruger Mini 14 223 Cal
Marlin 45-70-Win 92 44-40
Browning Citori Trap 12 ga.
Ithaca 20 ga. double
Mossberg pump with 2 bar.
Win 101 12-ga. Bronco 22-410 O+U
Huge Re-Loading Stock
WE HAVE THE EDGE
574 Yates 382-2422

Robinson's
AUG. SAVINGS
Rem. MOd. 660 Weaver 4X 308, $249; D-Hale 7mm Mag $229; Belgium Browning O-U 12G Mint W-Case $895; Italian 20G Single $79; Ruger S-A 357 - $239.
ONE HUNDRED
FREE L.R. LAY-AWAY PLAN
Hunting Regulations Now In
307 Broad St. 385-3429

FRANK WHITE'S SCUBA SHOP
832 Fisgard 385-4718

WHITE'S WATER WEAR, Canada's popular wetsuit is sold from coast to coast. Quality is the reason. On the Island at: Duncan Scuba Sea, Duncan; Seafun Divers at Nanaimo, Courtenay, Port Alberni and Campbell River; Tyee Marine at Campbell River; Surf Sports at Tofino and Nootka Sound Marina. Victoria at Frank White's Scuba Shop.

PLAY-MOR 000
Billiard Tables, Shuffleboards
Cues and Accessories
Poker Table Tops for Card Tables
FOOSBALL TABLES
Factory to you — and Save!
10 PER CENT OFF ALL CUES
JULY AND AUGUST
384-3332 517 KELVIN RD.

RIMPAC DIVERS Ltd.
Learn to Scuba Dive on a 1 week diving course from 9 a.m.-6 p.m. Mon.-Fri. starting on Aug. 21. Enrollment is limited so book now at Rimpac Divers Ltd., 9818 5th St. Sidney or phone 656-6313.

SCUBA DIVING COMPRESSOR Bauer, 2.5 cu. ft., like new, an excellent buy. $1400 or will consider offers. After 5 p.m. 384-3092.

SCUBADIVING COMPRESSOR Bauer, 2.5 cu. ft., like new, an excellent buy. $1400 or will consider offers. After 5 p.m. 384-3092.

8' NATIONAL POOL TABLE, balls, cues, etc. $350. 479-2352 evenings.

MULLER HANG GLIDER, EXcellent condition, best offer takes. 477-0267.

SPALDING REGISTERED TOPflite irons, like new. 477-2179.

30-30 WINCHESTER MODEL 94, $120 or best offer. 385-5128.

83 CAMERAS, SUPPLIES and PHOTO FINISHING

Pentax Lens Special
(K) mount 35mm 3.5 $99.99
Bill's Photo Supply
1675 Douglas 383-7443
or 383-2524
NEW HOURS 9-5:30
THURS. AND FRI. 9-9
LANGFORD STORE
NOW OPEN
800 GOLDSTREAM
478-2712
OAK BAY STORE
ALSO NOW OPEN
2047 Oak Bay Ave. 592-3122

city photo
1227 Gov't.
385-5633
HASSELBLAD 500 C/M body with sonnar 150 mm lense
$1,500

UNDERWATER CAMERA SYSTEM
Nikonos III, Subsea 225 strobe, 2 lenses, Sekonic marine meter, close-up equipment, etc. Subsea carrying case, $1800. 388-6374.

OPENING SOON TO MEET YOUR NEEDS Pic-Stop Photo, Cedar Hill Mall, ISLAND COLOUR LABS, 615 Fort.

GENER ZOOM LENS 70-220 MM. Pentax screw mount, $100. Phone 479-0461.

96 RANGES, STOVES and FURNACES

FULLY AUTOMATIC RANGE, $30", white, minute minder, rotisserie, must be seen to appreciate. Was over $575. Sale price $295 or best offer. 386-5983 or 382-0781.

HAVE PURCHASED SEARS KENmore range, selling Viking 30" range, good condition, $75. 595-2826.

DELUXE RANGE, ROTISSERIE, meat probe; radio, working order, $90, 592-1072.

FREE FURNACE AND OIL pump working condition, you remove, 382-0161.

OLDER WHITE STOVE, EXcellent working condition, $100. 477-2514.

AMANA RADAR RANGE, MODEL RR4, good condition, $350. 595-6171.

97 FURNITURE

LIKE NEW CONDITION SMALL brown arborite table, 4 brown and yellow vinyl chairs, 595-1654 after 6.

OPPORTUNITY!
Entire contents, second-hand furniture business clearance sale, owner retiring, 383-6714, 388-5344.

USED CHESTERFIELD AND chair, chrome table and 4 chairs, glass top coffee table and end table. 656-6284.

MUST SELL MATCHING FLEXsteel couch and chair, excellent condition, brown-gold-cream Herculon $350, 384-1050.

FRENCH PROVINCIAL BEDroom set, 9-drawer dresser and mirror, twin beds, 3 drawer table. 382-4122.

3-PIECE BEDROOM SUITE, Excellent condition, $500 or offers, mattresses included. 477-3859.

CONTEMPORARY 4-PIECE chesterfield suite, 100 Olfin, three accent tables. $1000. 656-3863.

CUSTOM BEDS; CAPTAINS, $125, mates $115, bunk beds, $100. 479-7400.

LOVESEAT, NEW CONDITION. $110. Swag lamp, large bolsters. 477-0739.

TWIN HEADBOARDS AND HOLlywood box springs, $40 pairs; miscellaneous. 478-4066.

WALNUT VENEER TRIPLE dresser and plate glass mirror, $80, before 10 after 6, 592-2222.

MAPLE BUNK BEDS, NO mattresses. 474-1821.

3-PIECE BEDROOM SUITE, solid birch, $250, 478-7262.

NEW COLONIAL STYLE HIDE-A-bed, $600 or best offer, 386-3608.

FINE OLDER STYLE OAK table with 4 chairs, $285. 386-1096.

FULL-SIZED CHESTERFIELD and one chair, $350. 382-4519.

DESK, BOOKCASE, 6-DRAWER chest, $125. 592-1036.

92 SPORTING GOODS

MUST SELL KING SIZE WAterbed, Leatherette sides and headboard, used 2 months, all accessories included. Cost: $700. Best offers. 479-0720.

PARSON TABLES AND benches, coffee and dining, hand made in redwood. Dove West designs. 388-5517.

CHESTERFIELD, LOVE SEAT, chair, and ottoman, off-white with brown tones. Excellent condition. Offers on $600. 112-743-4318.

NEW HIDE-A-BED SINGLE, loveseat size only, $529 terms. Echo Furniture, 704 View St. 384-2214.

A-1 CONDITION 30" ELECTRIC Range McClary, harvest gold, $199. Echo Furniture, 704 View St., 384-2214.

NEW FEBRUARY, 5 PIECE BEDroom suite, excellent condition. Including double or queen headboard, $400, 382-4082.

WALNUT DOUBLE BED $75, two large basement type utility tables, three un-matching painted chairs. 595-6468.

FOR LOWEST PRICES
shop at
DODD'S FURNITURE
2563 QUADRA 388-6663

97 FURNITURE

Colwood Corners
Waterbeds
WHY PAY MORE?
Deluxe Waterbed
FROM
$389 (Complete)
B310 Goldstream

MATTRESSES

100 MISCELLANEOUS FOR SALE

THE SHY VIOLET

3450 QUADRA

For quality fashions so like new they deserve an encore! It's fun to discover "fashion finds" at THE SHY VIOLET . . . and at affordable prices to suit your budget too. Come in and browse . . . ask about our exchange plan to update your Fall and Winter wardrobe. It's smart shopping for fashion conscious gals (career, university students and or home makers).

CONSIGNMENTS FOR SALE accepted Tues. — Fri. 11:30 a.m. to 4:30 p.m. and by SPECIAL APPOINTMENTS for your convenience.

STORE HOURS: Tues to Fri. 11 a.m. to 5 p.m.
OPEN FRIDAY NITES 6:30 p.m. to 8:30 p.m.
Sat. 10 a.m. to 4 p.m.

THE SHY VIOLET
3450 QUADRA ST. (opposite the Warehouse)
PARKING AT THE DOOR

KILSHAWS
1115 FORT
Cash Guaranteed
APPRAISALS for Sale Purposes
AUCTIONS
Friday - 7:00
Kilshaws Auctioneers Ltd.
384-6441

ANTIQUES, WARDROBES, TREADle sewing machines, side-boards, high-boy style chest of drawers, used modern furniture, 6-piece dining suite, chrome kitchen sets, old style love seat, typewriter desk, appliances large and small, books, china, baby items, stereos, tapes, records, reconditioned bicycles, lawnmowers, mechanic and garden tools, numerous miscellaneous items. Specials — 9-piece Bedroom suite $200, 7-piece Kitchen set $125, 2 chest of drawers, one with mirror, $40. Bill's Bargain Barn, Craigflower and Tillicum, 384-5235, Tuesday-Sunday.

ADDRESSOGRAPH MODEL 220 duplicator, factory reconditioned and model DT100 platemaker. Complete office printing system. Available on lease at $171 per month. Will pay the first 5 months of your lease. All you have to do is take over our lease until October, 1980. Equipment may then be bought at low cost from the leasing company. For information phone Bill Turner at 385-1347.

EATON'S WAREHOUSE STORE
749 View St.

PICTURE FRAMES
Fine custom framing — or
DO-IT, we supply all tools and materials. It's fun at
PANDORA GALLERIES
383-1543 739 Pandora

KING-SIZE HAND-CARVED waterbed, complete, $250; large nude velvet painting, $10; chrome kitchen table, $10; patio table, $5; girl's 5-speed bike, as new, $75; boy's 10-speed Raleigh bike, $75; child's kayak, $10; Cartridge swimming pool filter, offers. Cash only. 592-3324.

SICK ROOM EQUIPMENT. Hospital bed, scooter chair, adjustable chair commode, etc. Reasonable. 383-0147.

18' REINELL DEEPV, 120 MIER cruiser, inboard-outboard, 2 older typewriters, $10, $15, Hamarlund HQ10 receiver $135, Heath 30 watt stereo amp, $10, Hallicrafters, short wave receiver $30, used breaker panel, baseboard heaters etc., all CSA approved. 478-4032.

HOMELITE
CHAINSAWS
SALES — PARTS — SERVICE
GIBSON POWERCRAFT
2520 Government 382-8291

ANTIQUE COMMODES, OCcasional tables, drapes, bedspreads, appliances, watercolors, TV, table lamps, plants, baskets, house and decorator items. 595-6820.

MOVING SALE
Stove, fridge, couch and chair, miscellaneous household goods; Saturday and Sunday, 11-3. 1481 Hillside Ave. 598-6864.

CLOSING OUT SALE
The Ship Shop, Market Square

Office Desks
New, private. 656-5929

MOVING
Excellent quality, modern white, like new, 8 piece bedroom suite. Plus double bed with roller frame. Also French door with hardware, 658-5852.

DIAMOND RING
3 stone, 1 carat, certified paper, $900 cash. 386-6649, 477-6430.

GARDEN TOOLS, SPRINKLERS, spray hoses, wheelbarrow. 477-1508 after 5:30 p.m.

McDONALD SUPPLY
Amana Radar Range
307 GORGE RD. 386-6745

OLDER HOSPITAL BEDS, $35; Murphy bed, 54", $35; newspaper bike with carrier, $12. 384-8694 after 4:30 p.m.

22 CUBIC FOOT CHEST TYPE freezer, excellent condition, $210. Cobble Hill (112) 743-5031.

REGIONAL APPLIANCE
SERVICE guaranteed, sales parts. 386-3117 464 BURNSIDE E.

MEAT MARKET EQUIPMENT for sale, 2 walk-in 6x6 freezers, 4x12 bakery table, 1 mixer-grinder, 656-3835.

ROLLS - REMNANTS, GOOD SElection, lowest prices, first quality, B. and E. Floor Coverings Ltd., 520 Dupplin Rd., 382-2116.

CRAFTSMAN 8" RADIAL ARM saw with steel base, $150. Gestner duplicating machine with steel storage base, $150. 652-3924.

SOLID OAK TABLES AND 4 chairs, Jacobean style legs. 2 horsepower Seagull outboard motor, never used. 595-6171.

INCINERATOR BARRELS, $6 DElivered, screens and covers, extra. Old barrels removed, reasonable. 479-4067 after 6, before 8 a.m.

HIDE-A-BEDS, SAVE UP TO 100%, used and custom recovered, misc. 385-8385, 388-6275 pager 877 anytime.

GARAGE SALE 1018 OLIPHANT (Fairfield), Saturday, Sunday 12-5. Furniture, carpets, musical instruments, clothing, etc.

BOOK SALE
Pocket books, 3 for 25c, comics 5c each, Snowden's Books, 619 Johnson St.

FOUR DOORS, 30", AS NEW, $15 each, Some Panelling, antique oak and knotty pine. Call 592-1925 anytime.

SIX "NEW" SMOKEGARD smoke Detectors. Complete with batteries, $32.50 each, phone 656-6513 before noon or after 6.

KENMORE COMPACT STACKable washer and dryer. Immaculate condition. $450 for set. 384-9485 after 6 p.m.

ENGLISH 3 CYCLE DRYER 3 years old, 110 volts, $150. Phone 595-6913.

4 X 8 POOL TABLE WITH accessories, $400 or best offer. 656-2612 or 656-5725.

MISCELLANEOUS BEER PARlour chairs for sale. Contact Gary Kelly, 386-6141.

4 NAILING GUNS PLUS compressor with hose, like new. 652-2701 anytime.

SPEED QUEEN WASHER. 479-6519

STEEL OFFICE DESKS AND chairs. Call 383-2514.

45-GALLON OAK WHISKEY BARrels, good condition, $15. 383-1328.

CUSTOM MADE GOLD JEWELry. 386-2625.

9x12 TENT, $50; NEWSPAPER bike with carrier, $12. 721-3382.

FOR SALE: NAILING GUN PLUS utility trailer, phone 478-7423.

100 MISCELLANEOUS FOR SALE

SELL-OUT
EVERYTHING MUST GO!

Because the property at Glen Lake has been sold, we must clear all our furniture and accessories. Sofas, chairs, lamps, tables, hide-a-beds, dining room suites, bedroom suites at sacrifice prices. Good selection still available but hurry as stocks are limited. Tillicum Furniture, Glen Lake only, 2612 Sooke Rd. near Jacklin. 478-0522. Open Mon. - Sat. 9-5. FIRST COME, FIRST SERVE BASIS.

383-6222
Plantarium
Medicine Plants
Lower Commerce Mall, next to View Parkade.

CLOSED FOR INVENTORY
Watch for Reopening Specials Aug. 5
The Traders
388-6264 715 Finlayson
Open Nights 'til 9 p.m.
Sat. 'til 6, Sun. 12-5

FINALLY ARRIVED!
We have our new shipment of scoured, carded New Zealand fleece, in a full range of natural colours.
On SALE, we have raw white New Zealand Romney in 5-lb. packs. At $7.50 per pound. Come in and See us at ALCHERINGA, 616 Trounce Alley, 383-8224.

HOSPITAL DEMO, DISMANtling Resthaven — a real good selection of building materials — bricks, plumbing and electrical, doors, windows, ceiling tiles — heating equipment, boiler, copper pipes, commercial washer and dryer, lumber all sizes, and miscellaneous items—10461 Resthaven Drive, Sidney. See man on job for best deal.

YARN CLEARANCE
Buy now for your Bazaar and fall projects. 30 per cent to 50 per cent off and more. Odd lots, discontinued lines.
THE GOLDEN HAND
537 JOHNSON ST.

GIRLS' WHITE PROVINCIAL 3-drawer chest with scalloped bookcase hutch. Very good condition, asking $100; child's 15-key electric chord organ, $20; jukebox record player, $15; Also, odds and ends, dolls, children's clothing, etc. Good condition. Phone after 6, Saturday Sunday and Monday anytime. 474-2445.

GARAGE SALE. 10-4, TIL SATurday. 36" bunk beds; 2 pc. chesterfield; lounge; youth bed; 30" unit; 3' box spring, 24" and 30" electric ranges; combination wood and coal electric range; gas barrel pump; garden tools. Mel's Bargains, 3460 Quadra, 384-3152. Chargex available.

DRIVERS
KEEP COOL, Sheepskin ventilator seat, compact, portable, washable. MERINO, LOWER MALL, 1175 DOUGLAS ST. Next to View St. Parkade. 388-6651.

ALADDIN FURNITURE STRIPPERS
10% OFF Stripping of all furniture, doors, windows, etc
356 Bay St. 383-2533

BANKRUPTCY SALE — WINdow air conditioner, office furniture, concrete form plywood — steel bars, 1½ h.p. motor, 2 ton truck with flat deck, 3071 Washington, 388-9008 or 384-4717.

BABY CLOTHES, NEWBORN TO 1½, Jolly jumper, walker, baby books, maternity clothes, size 10-12, Woman's bike, $75. 386-9386 after 5:30.

WINDOWS
Storm windows suitable for patios, cold frames and green houses, sizes 27 x 48, $6. Discount for quantity, phone 479-3197.

UNIQUE ROLL-TOP DESK, CANadiana and Americana furniture, brass bed plus 100's of collectibles. Red Barn Antiques, 4596 West Saanich Road (Royal Oak).

MANUFACTURERS CLEARANCE. Aluminum sash, screens, thermo units etc. Less than ½ price. No reasonable offer refused. 9704 Third St., Sidney. 656-6656.

TOP QUALITY PARTY AND COPper cookware at wholesale prices. For free catalogue write to E.D.L., P.O. Box 636, Victoria, B.C., V8W 2P7 or call 388-4417.

STIHL Chainsaws
SALES — PARTS — SERVICE
GIBSON POWERCRAFT
2520 Government 382-8291

CLOSING OUT SALE
Children's clothing, birth to 6X. Macrame supplies. Many articles at cost price. No. 6-7120 West Saanich Rd. 652-5621.

"Wondering who repairs ranges? We do."
HASTINGS APPLIANCES
2100 Douglas 386-7734

LOCKS, SAFES AND ALARMS from The Total Security Special-PRICE'S LOCK AND SAFE CO. 847 Fort St. 384-4105

POTTERS WHEEL
Estrin Electrics, used. Island Craft Supply, 384-0421.

CHAINSAWS
All Becker and Son Ltd.
2961 Tillicum 384-6414

25 CU. FT CHEST DEEP freeze, excellent condition, $250. Phone 656-8098, Sidney.

COUCH $35, ELECTRIC FRYINGpan $8, record player $15, wringer washer needs pump $25. 595-7501.

BUNK BEDS; DOG HOUSE; roll-away bed; color TV; fish tanks. 658-8968.

2 TOP-QUALITY (PLUSH) CARpets, 12x15', and 9x9', pale blue, with rubber undercushion, 384-9626.

MAN'S BROWN LEATHER SUIT, case, good condition $35, mornings 598-3751.

GOLD WOOL CARPET APPROXimately 50 square yards, $200; or nearest offer. 477-6514.

TWO BURIAL PLOTS, HATLEY Memorial Gardens, $150 for both. 479-5496.

LUMBER FOR SALE, WRECKing 3 houses in Saanich. Close to Oak St. and Shamrock. 384-3510.

KINGSIZE WATER BED, $350. Factory truck canopy for 8' bix, $350. 382-3456.

GARAGE SALE — SUNDAY, August 6th, 10-4 p.m. 3277 Albion Rd. 385-9925.

AIR STEP BLACK WALKING shoes, cork soles, size 8B, brand new. 598-6857.

HAMILTON HOPS AND GRAPES Wine and Beer Supplies.
454A Burnside Rd. E. 388-5411

WHEELCHAIR, $175; COUNTER top dishwasher, $25. 386-0081.

RCA UPRIGHT DEEP FREEZE, excellent condition, $250, 595-0426.

200-GALLON FIBERGLASS WATER tank, $60, 642-3475.

200-GALLON FIBREGLAS WATER tank, $60, 642-3447.

SIMPLICITY WRINGER WASHer, good order. $50. 384-3985.

20 CU. FT. ADMIRAL FREEZER, good condition, $175, 652-1279.

MUST SELL, ALL HOUSEHOLD items. After 6 p.m. 477-7475.

100 MISCELLANEOUS FOR SALE

Chesterfield Sale

Save 30% on new Chesterfield Suites, 2 pc. suites, $489 to $699. Hide-a-beds, 5 199 to $279. Swivel rockers, $99 to $159. 5 pc. Dining suites $279 to $549. 8 pc. Dining suites $549 and $795. 5 pc. Kitchen sets, $69 to $99. 3 pc. sets $44.95 to $79. 7 pc. sets, $119 and $149. 9x12 rugs, $49 to $189. 6'x9' rugs, $49 and $59. Complete bedroom suites, $249 to $418. Chest of drawers $39.95 to $119. Dressers, $59 to $199. Cedar Chest, $129. Bedside tables, $17.95 to $59. Single beds, $39 to $149. Vacuum cleaners, $32.95 to $49. Hoover washer spin-dryers, $89 and $119. Coffee tables, $14.95 to $139. Table lamps, $9.95 to $69. Use your Chargex or Master Charge.
PANDORA FURNITURE LTD.
1050 Pandora Ave. 385-6319

Mel's BARGAINS
USED FURNITURE
Maple Salem dresser and mirror $140; 24 chord electric organ $125; 9x12 cream and gold carpet $79.50; Simmons gold hide-a-bed $150. 3460 Quadra, 384-3152. Chargex available.

MOFFAT
ACTIVE FURNITURE
566 DAVID 382-8274
16 cu. ft. chest type freezer $298.00
TERMS AVAILABLE

BUILT IN
DISHWASHERS by KITCHENAID
BRAND NAME OVENS
VAC systems by VACUFLO
KENYON SALES 386-1214
24 HOURS SERVICE

WESTMINSTER MANTLE clock, perfect inside and out $85, bevelled glass mirror $25, unique brass and glass lamp $35, overstuffed mohair chesterfield $125, very modern and very comfortable veranda sofa and chair $125, loveseat $95, all in good condition. 595-6468.

NEED SOME $$$ SELLING stereo console AM-FM, Lamps, chesterfield, chair and ottoman. Never installed built in vacuum. Dressers. Wigs. Lady's suede coat. Curtains. Bedspreads. 9-drawer dresser. Headboard and night table, end tables. Girl's 20" wheel bike; training wheels. 479-0801.

MOVING! LARGE DELUXE DOGhouse $20, white 30" deluxe Viking electric range $50. Sanyo portable washing machine with spin dry $50, picnic style dining table with 2 highback benches, solid thick white pine, very stylish, $250. Couch and chair set, $15, doll or baby crib, $10. 382-2940.

ADJUSTABLE CAR TOP CARrier, $10, boat oars $10, boat cushions, Sunbeam electric mower model RE76, 120 volts, 60 cycles, very good condition $85, phone 479-4630.

WHEEL HORSE TRACTOR WITH sickle bar, blade, trailer. 2½ HP sickle bar. Damaged 12' Thornes aluminum boat. Wrecking 1967 Pontiac 283, mags, etc. Offers. 478-1397.

UPRIGHT FREEZERS
12 cu. $349.95; ACTIVE FURNITURE DISTRIBUTORS, 566 David St. 382-8274.

RESTAURANT AND DELI equipment for sale, Heney Peney chicken cooker, Accu Weigh electronic scale, United cooler Niagara display case. Please phone for information after 2 p.m., 652-2513.

UNIVERSAL TRADING CENTRE 584 Johnson, Upstairs Warehouse. Bargains. Tools, furniture and fridges, curios, glasswear, pictures, stereos, cameras and jewellery. 383-9512. We Buy, Sell and Trade

GO KARTS
YAMAHA RC100S Racing Karts. 90+ M.P.H. $1499. Here now at Parkade. 388-6651.

ALUMINUM WINDOW, 6'X4' with vent, $25. Wheel barrow, rubber tire, $20. Rope, 120' approx., 3" circumference, $15. Garbage burner, white enamel, $50. Carpet, approx. 10'x11', turquoise, $25. Chandelier, 5 lights, $55. 592-4706.

AUTOMATIC WASHER, (WHIRLpool). Super 90 2 speed 5 cycles infinite water level excellent condition. $275. Gibson fridge deluxe, 2 temperature, self defrost, 2 doors, like new, $250. 386-9983, 382-0781.

6 YEAR CRIB, INFANT CRIB, electric ironer, child's ice skates, box spring and mattress for single bed, new hood style portable hair dryer. Easy-Bake oven. '71 Chevelle station wagon. 479-3856.

2½ RETRACTING TELESCOPE, 260 power. 39" box spring and mattress. 1948 Mantel clock. Cream color arm chair. 52 Ford Merc ½ ton. Offers. Good condition. 384-2797.

CLOSING OUT
Wild Carrot Health Foods — 899 Goldstream, all prices reduced to clear. Open evenings, 5:30-9:30, all day Saturday. 478-4211.

$200 SAVINGS
on nearly new Kirby vacuum. Meat grinder, bamboo bird-cage, many other household items. Good clothing, includes Persian lamb coat, mink-tailed hat. 382-4673.

HARVEST GOLD FRIDGE AND stove, kitchen table and chairs, chesterfield suite, bunk beds, 4 year crib, bedroom suite, encyclopedia set, office desks, coffee tables, records, lamps. 386-0286.

FULLY AUTOMATIC RANGE, 30", white, minute minder, rotisserie, must be seen to appreciate. Was over $575. Sale Price $295 or best offer. 386-6983 or 382-0781.

DINING SET, STEEL GARAGE door, 2 hot water tanks, hand lawn mower, electric sewing machine, 15" rims, new AM-FM car stereo. 386-0134.

HYDROGRAPHIC CHART 1836, east coast of England, (from Orfordness to Plamboro Point Head) published by R. Blachford and Co. of London. 2275 Estevan.

HOME PRESERVING — WE have freezer containers, freezer bags, tapes, funnels, etc. See us THE PLASTIC SHOP 2105 Douglas St. 386-1477.

TWO FIELD BOX TICKETS each night game Dodgers vs. Reds, L.A. Stadium, Sept. 18, 19, 20. $4.50 each. Includes parking slot. 384-2507.

MOVING SALE; STUDENT desk, single canopy bed, box spring and mattress, violin, Typist chair, drapes, miscellaneous. Cash only please. 478-4259.

GE PORTABLE DISHWASHER, excellent condition; belt vibrator reducing machine, small vinyl settee,, car-top air deflector for trail towing. 478-1843.

SEABURG 200 JUKE BOX, COMplete with records and 2 wall boxes, excellent condition. Also antique arcade machine. Offers. Call 112-537-9846.

6 CHROME CHAIRS, 2 WOODEN chairs, $5 each. Zenith wringer washer with pump, $35. One platform rocker, $15. Large cabinet ironer, $35. 385-3664.

DELUXE VIKING AUTOMATIC range, with rotisserie, white $85. Lawnmower $5. Brothers sewing machine with cabinet. 385-5338.

USED CARPET
Few rolls of approx. 23 sq. yds. $2 per square yard. E. Olson, 598-3326.

23-GALLON AQUARIUM, 14 FISH, plus other accessories, upright Kenmore vacuum, two swag lamps. Offers. 478-6148.

MOVING, GREEN-GOLD, LARGE chesterfield and chair, 16 cu. ft. deep freeze, dressers, other. 595-1210.

DROP-ARM LOVESEAT, SETTEE and matching chair, large oil painting. 656-4984.

CARPORT SALE. SOMETHING for everyone, Saturday, 9-3. 438 Bidwell Pl. 478-2162.

COMMERCIAL FUDGE-MAKING machine. New condition. Uses Pillsbury mix. 388-5225.

48" HOLLYWOOD BED $40, TOilet set $5, windows (wooden) $5. 382-2594.

FREE WOOD CHIPS FOR LANDscaping or stables. You pick up. 479-8041.

NEW PRIMUS 3 BURNER PROpane camp stove, $50; Phone 652-3928.

CHAIN LINK FENCING SUPplied and installed, phone 388-6275, pager 606 or 642-3152.

2 - 100 LB. PROPANE TANKS, 1 empty, $40, 1 full, $90 478-9145.

WEDGWOOD GAS STOVE, ELECtric fridge, for sale. 385-6852.

100 MISCELLANEOUS FOR SALE

PS
"THE PLASTIC SHOP"
2105 DOUGLAS ST., 386-1477. ONE STOP SHOPPING FOR ALL PLASTIC PRODUCTS, Industrial Plastics.

VACUUM CLEANERS
Over 200 reconditioned and guaranteed from $25-$300. Current models: Electrolux, Kirby, Filterqueen, Hoover, 2 compact demos, 2 used compacts. We take trade-ins. Mr. Sweeper, 2 stores: 906 Esquimalt Rd. at Head St. and 8-310 Goldstream, New Commerce Mall, 474-1011, 386-3717.

VICTORIA'S
MARKET PLACE
We regularly sell over 600 items per week through Auction. Why not find out what we can do for you?
LUNDS
926 FORT 386-3308

101 CHILDREN'S MISCELLANEOUS

BABY BUGGY, $30; PLAYPEN $20; change table, $25; walker, $5; childrens table, chair set, $20; baby back pack with frame, $7.50; baby carrier, $7.50; girls bike, $40. 592-9181.

CHANGE TABLE $5, 4-YEAR size crib and mattress with bumper pads and activity centre, $35. 479-6459.

SMALL CPIB WITH MATTRESS, $25. Car bed, $12, Walker, $4. 382-1615.

103 MISCELLANEOUS WANTED

THE SALVATION ARMY Needs your re-usable clothing, furniture and household goods. "Help us to help others." Family Thrift Stores. Victoria, Sidney and Langford. For pickup — 386-3295.

Robinson's
CASH!!!
FOR USED GUNS
1307 BROAD 385-3429

WE BUY
Used furniture, TVs and appliances for cash. Mais Furniture, 385-2435, 1821 Cook.

CASH
Costume jewellery, quality used clothing, linen, furniture, antiques, china, collectables, bits and pieces. Please call, 385-9878 or 384-4547.

COLLECTOR WILL PAY $25 each for 1913, 1914, B.C. Chauffeurs badges. Buying all others till 1971 Class B tin buttons pay $2.00 each. 598-6904.

WANTED REFRIGERATORS, freezers, ranges, washers, dryers, good condition or suitable for renovation, cash or consignment. 592-4222.

SQUARE DEAL BUY
Aluminum — lead — copper — brass—BEER bottles—pop bottles. 383-1221, 1126 Hillside. 383-1601

HIGHEST PRICES PAID FOR all your household items. Universal Trading Centre, 584 Johnson St., 383-9512.

$ MONEY PAID $
Books, comics, magazines, Snowden's Books, 619 Johnson Street, 383-8131.

DON'T THROW AWAY YOUR basement or attic junk, one man's junk is another man's treasure, 595-7918.

FISH KNIVES, FORKS, servers. Irish Belleek, Hummel, Royal Crown Derby. 383-0405, 386-0911.

HIDE-A-BEDS ANY CONDITION, will buy or haul away, free. 385-8385, 388-6275 pager 877 anytime.

BEDROOM SUITES, DOUBLE and twin, dining and living room suites, good condition only, reasonable. 598-3733.

CASH FOR OLD OIL PAINTINGS, antique and estate jewellery. Brandon's, 18 Centennial Square. 385-0623.

SPRAY GUN WITH COMPRESsor and hoses. 383-1394 after 2 p.m

WANTED IMMEDIATELY — Good used household furniture, colored appliances. 386-0286.

WANTED: 1500-2000 WATT GENerator, metal or wood office desk. 383-4082.

TOP PRICE PAID FOR PIRELLI Cinturato CN51 radial tire, size 145x13. 383-2867.

WANTED: CHILD'S WAterskiis, approximately 50", 100 lb. weight. 478-6056.

ANTIQUE BRASS OR NICKEL cash register. Phone 537-2890 (collect) evenings.

LADIES' BIKE, REASONABLE; hot plate; small old fridge or smoker; patio umbrella. 477-7559.

KITCHEN CUPBOARDS, GOOD depth sounder for boat, and automatic pilot, 479-1105.

WANTED; LADIES, GENTLEmans vintage clothing, accessories. 1840-1940. 383-0405, 386-0911.

OLD FASHIONED UNUSUAL furniture wanted, condition not important. 383-0405, 386-0911.

OLD CAR BATTERIES, RADIAtors, copper, brass, lead. 383-1328, 526 David.

PRIVATE PARTY WANTS TO buy old cut glass or crystal. 595-8496.

TUG FREIGHTER SIDE wheeler, working scale model wood 2-3 feet long. 595-2367 after 8.

TWO GOOD PEETZ TYPE FISHing reels and rods. 383-4031 days, 598-6576 evenings.

WANTED: ONE FULL SET USED golf clubs, mens' right hand. Frank: 478-4807.

WANTED: COMPRESSOR WITH hoses, pressure up to 125 PSI. 384-4683, after 5:30 p.m.

CASH FOR WING-BACK CHAIR. Call mornings or evenings, 598-7114.

WANTED — CANVAS TENT, camp stove, heater, lamp. 385-1170.

WANTED SMALL CEMENT mixer in good condition, 658-5474.

TOP PRICES PAID FOR OLD postcards, etc. 383-8311 or 595-7567.

FRIDGES AND FREEZERS bought. 598-7422. All-Temp.

SELL OLD BOOKS TO THE Haunted Bookstop, 382-1427.

CASH FOR BOOKS IN GOOD condition. The Book Mine. 385-1722.

⅜ SIZE (48") MATTRESSES wanted. 383-1840.

109 MISCELLANOUS TO RENT

MONTH TO MONTH
Place or Group
CAMOSUN FURNITURE RENTAL
942 Fort St. 383-3655

TYPEWRITERS
Student rentals, manual $9 per month, $25 for 3 months, electric, $25 per month, City Office Equipment, 386-8396.

SAWYER SEWING CENTRE RENT TO OWN — Domestic and Industrial sewing machines
740 FORT 388-4928

NEED CHAIRS FOR THAT party? Call 477-6598.

112 WANTED TO RENT MISCELLANEOUS

WANTED PARKING SPACE for 16' truck and small trailer, with access. 386-0293 and 383-1078.

115 SWAPS

1.76 ACRES, TRADE FOR BOAT or? 477-6666.

116 COINS and STAMPS

THE ULTIMATE INVESTMENT, gold. Write for free brochure introducing 1978 Canadian Gold Beaver (Proof) One Troy ounce of 24 karat gold, a limited edition coin. Peaker Gallery of Fine Art, P.O. Box 6036 Postal Depot C, Victoria, B.C. V8P 5L4.

116 COINS and STAMPS

COIN
AUCTION
TUESDAY, 7 P.M.
Approx. 50 lots of Can. Silver Dollars, Half Dollars, Quarters (Prior to 1966) Olympic Commemorative Proof sets. Jamaican $100 Gold Coin. Lists available in office. On view one day only — Date of sale.
LUNDS
926 FORT ST. 386-3308

INVESTMENT PORTFOLIOS rare stamps. Excellent performance. Phone, write representative for information, brochure. Bud Bell, 2525 Queenswood Dr., Victoria, 477-6081.

WANTED: CANADIAN SILVER Coins, 1966 and before. Also U.S. silver coins, 1964 and before. Paying top prices. 478-8580.

117 ARTS and ANTIQUES

BEAUTIFUL POWELL RIVER lake scene, logger's cabin at head of Powell Lake. Circa 1954 by noted Victoria water colorist, forestry engineer Owen Goward. $75 firm. 383-3192.

BEAUTIFUL ARGILLITE PIPE and poles for sale, 1 by Rufus Moody. Also large selection of prints and maps from 1797 edition of Captain Cooks voyages, private sale, 656-4916 after 6 p.m.

HIGHEST PRICES PAID FOR quality antique furniture oriental rugs, clocks, paintings, etc. David Robinson Ltd., 1019 Fort, 384-6425.

AUTHENTIC SILVER SCREEN from Japan, four 18" panels, 6' high, hand painted by artist, needs minor repair, $150. 658-5852.

WANTED: ANTIQUE BRASS OR nickel cash register. 537-2890 (collect) evenings.

ANTIQUE AND OLD NAVIGATing instruments, B. Coast, Nootka Court, 634 Humboldt St.

BRASS BED, CIRCA 1880, GOOD box spring and mattress, asking $900. 384-3092.

FURNITURE REPAIRED. Antiques our specialty. 478-2539.

120 GARDEN SUPPLIES

SUNBEAM ELECTRIC TWIN blade rotary mower with grass catcher, excellent condition, $60, 362-4179.

RIDEM
Ariens lawnmower, excellent, $385. 652-3892.

Fertillizer

CHICKEN MANURE, $20 PICKUP load, delivered, U pick-up Sat. only, $15 per load. Approx. 2½ yards. 478-3612.

SAANWOOD FARMS LTD.
Cow manure, 652-2026 or 652-1743. No Sunday calls, please.

Plowing, Rotovating and Cultivating
DON'S TRACTOR SERVICE
477-3913
We rotovate, plow, cut grass and brush also, loading and hauling.

COOPER-RHOADES TRACTOR SERVICE
478-3143 or 477-5167
Grass or brush mowing, rotovating, loading, haul'ng, lot cleanup.
385-8198
4 BROTHERS — ALL AREAS
FREE ESTIMATES — ANYTIME
Rotofilling, new lawn preparations, etc. See our ad under gardening.

Seeds, Bulbs, Plants and Shrubs

HOUSE PLANTS FOR SALE. 656-4282.

Topsoil, Rocks and Fill

SCREENED TOP SOIL WITH MAnure and sand, $13 per yd. Minimum delivery 6 yds. Sterilized potting soil by bag or yd. E. Nixon Ltd. Office 385-4431, Yard 478-0511, Nights 479-1937.

NUMBER 1 SCREEN TOPSOIL fixed with sand and manure. 7 yards for $65. 14 yards for $120. Self pickup load $9 a yard. 478-3322.

TOP QUALITY SHREDDED TOP soil, mixed with sand and manure, 10-14 yard loads, $8.75 per yard. Smaller amounts available. Peninsula Buildozing. 479-1884.

BEAUTIFUL TOPSOIL FOR GARdens, lawns, landscaping. $10 a yard. Anything over 15 yards, $8 delivered. 382-1180, 479-0927.

DON'T BE DISAPPOINTED. TRY our shredded black virgin soil, its weed free and excellent for lawns and gardens. 383-1532 anytime.

ALL TYPES OF FILL WANTED, Prospect Lk. Golf Course, call Jim at 479-2688 between 8-5, or 479-8464 after 6.

BY SACK — FANTASTIC BLACK peat soil. Open 7 days a week. 382-2843.

300 YARDS OF TOPSOIL MUST be sold. No reasonable offer refused. 384-5015 anytime.

SMALL ORDERS
Sand, gravel, drain and crushed rock. 1 to 6 yard loads, 658-5406.

BEST BLACK TOPSOIL, PICKUP or delivered. 477-3509.

BLACK SOIL, PLUS STONES, and cement fill. All free. 383-5903.

125 PETS and SUPPLIES

RARE IRISH WOLFHOUND PUPpies, exceptional quality and temperament, line bred; finest Irish and American pedigree. Females for breeding and show. To approved homes only Phone 246-3800, Brandywine Farm, Crofton, B.C.

ONE MALE, 10 WEEK OLD Malamute X, good natured and clean, 2 year old spayed female X, medium size, loves attention and clean, bill of health. Had all shots, phone 656-3018.

PIRANHA
15 Piranha, approx. 4" long, 85 gal aquarium complete, including filters, lights and heaters, $450, 656-5041. MUST Sell.

BEAUTIFUL, GOLDEN Retriever pups, 2 males, 3 female, registered, tatooed, shots, well bred, excellent family pets, 652-2845 after 5 and 388-6275 pager 2614 anytime.

WIRE FOX TERRIERS; YOUNG male puppy, older male puppy. Champion reg. stock. Royleen Kennels Reg'd. Box 3161, Courtenay, B.C., 334-3660.

HUNGARIAN VIZLA AT STUD, Sampson's Golden Dilemma, 2 years old, C.K.C. registered. 652-2768 evenings.

PUREBRED GERMAN SHEPherd pups. Shots, tatooed, recognized pedigree, top blood line, $150. 478-0054 or 478-4021.

PUREBRED REGISTERED AMERican Cocker Spaniel, blonde male. One year old, had shots, not suitable for children. $100. 656-4542.

INTELLIGENT SIAMESE CROSS kittens for sale, house trained, $5. 383-1658.

2 FEMALE TERRIER CROSS puppies for sale; $15, phone 595-6142 evenings.

ONE TERRIER X ONE Springer Spaniel, 3 large young dogs, kittens all colours. 479-5868.

FREE KITTEN, BLACK, WHITE and orange, female, 11 weeks. 478-4920.

PUREBRED POODLE PUPS 8 weeks old one silver $75 female one cocoa $85 male. 478-1366.

PUREBRED DALAMATION PUPpies, 6 weeks old, Championship line, 479-5972.

LAB CROSS PUPS, IMMUNIZED and wormed $30. Ready August 25th. 479-3109.

ADORABLE TEDDY BEAR Hampsters, looking for good homes. $2.00 each. Phone 479-2684.

FREE TO GOOD HOME, 7-month female Shepherd Cross, 656-4706.

BUYING A PUPPY? CALL VICtoria City Kennel Club "Watchdog" for advice. 385-2233.

ENGLISH POINTER PUP, GOOD hunting breed, registered, purebred, 477-2072.

SEVERAL LOVELY GREY KITtens, also beige, needing homes. Cats' Protection League, 598-5731.

HEALTHY COCKER SPANIEL cross puppies, all colours, 6 weeks, $25. 383-7735.

KITTENS, FREE; WANT GOOD home. 384-4628.

ONE KITTEN, FREE TO GOOD home. Before noon, 383-4451.

RED FEMALE DOBERMAN puppy, 10 weeks old, $100, 642-4696.

WATNED — TORTOISESHELL kitten, persian or other. 386-3789.

FREE KITTENS AND 2 CATS. 384-9068.

FOR SALE; BUDGIES, 656-3407

125 PETS AND SUPPLIES

APPROVED HOMES WANTED for male Rhodestian Ridgeback. Spayed Shepherd-Collie, 5 month black lab, 9 Heinz puppies. Male terrier cross. 479-1485 or 384-0859, Greater Victoria Animals Crusaders.

Cats Protection League encourages pet owners to have their cats spayed or neutered. This League will do its utmost to help those on RESTRICTED INCOMES. 598-5731.

TOP AFGHAN FOR SALE. TED 246-9463.

KITTENS, FREE TO GOOD home, 9 wks. 592-0982.

127 CHICKS, POULTRY HATCHING EGGS SUPPLIES

YOUNG PULLETS FOR SALE 18 weeks old, each. 479-1938.

7 LAYING HENS, 1 YEAR OLD. 479-5870.

128 LIVESTOCK SUPPLIES AND EVENTS

BORDEN MERCANTILE CO. LTD.
3961 Quadra — 479-2084
INTERIOR OR WASH ALFALFA
$ 96 ton full load
$ 98 ton half load
$109 ton off trailer
$114 F.O.B. our warehouse
1 per cent cash discount applicable.

JOHN MacNUTT TRUCKING
Sawdust—Shavings—Hogfuel
LARGE OR SMALL LOADS
479-6560 479-1908

SUMER SPECIAL
40% OFF, AGRICULTURAL SAWDUST AND CEDAR HOG FUEL. MANDER TRUCKING LTD. 385-3041, 479-7629 AFTER 6.

STABLING AND PASTURE FOR horses on 11 acres with room and board in modern Central Saanich home. Apply evenings and weekends, 384-9112.

TB GELDING 6.2 H.H., 11 YEARS old, good dressage or eventing prospect. Wanted 2 wheel cart for pony 12.2 H. Phone 746-6719 after 6 p.m. or 748-0210.

FULL BOARD FOR HORSES. Four-acre farm in Shawnigan Lake. New stables, well fenced pasture, complete care provided. Reasonable rates. 743-4125.

VIHC SHOW AUGUST 12 AND 13, 1978 at Sooke Saddle Club Ring. Combined effort Sooke Saddle Club and Colwood Trailriders. For information S. Garneau, 642-5735.

SCOTTSDALE STABLES NEXT to Thetis Lake Park, complete board for your horse, plus miles of trails, 478-9969.

FARM CLOSURE
Grain fed Suffolk sheep. Thoroughbred horses. Reasonable. Tractor, 3 ton Truck. 642-3210.

FRIENDLY GOOD LOOKING Chestnut Arab quarter horse mare, 3 years old, 14.1 hands, $400 or offers. Phone 656-5987.

THOROUGHBRED BROOD mares, Anglo-Arab foals, ¾ Arab foals, grade gelding. From $450 to $1100. 112-653-4236.

REGISTERED APPALOOSA mare, 6 years, $600. Western and English. Will also sell tack. 112-748-4858.

TANDEM KING HORSE TRAILer, well padded, excellent condition; make an offer. Buying another trailer. 656-3004.

REGISTERED CHESTNUT quarter horse mare, 9 years old, needs experienced rider, $800. 642-3483.

TOP-QUALITY SECOND CUT baled hay in the field. Phone 477-6638.

FREE WOOD CHIPS FOR LANDscaping or stables. You pick up. 479-8041.

HORSESHOEING AND TRIMming. Phone Ernie Dale, 479-8570 anytime.

PIGLETS; 10-WEEKS OLD, sturdy, healthy. Landrace-York cross. 479-4405.

TOP QUALITY HAY, $70 PER ton. Free delivery. R. Oddoux: 653-4556.

NUBIAN DOE KIDS. EXcellent milking stock. 3 months old. $40. 479

150 CARS FOR SALE

METRO TOYOTA

ESSO TESTED!

'71 Charger
'72 Z28
'74 260Z
'71 Datsun Sp.
'78 Camaro LT
'78 Lincoln Mk. V
'74 AMX
'74 Jeep CJ5
'78 Vette
'77 Seville
'77 Premier Wgn.
'77 Celica GT
'77 Datsun Wgn.
'76 Z 28
'72 Corona Wgn.
'77 Trans AM
'77 Monarch
'77 Cougar XR7
'75 Rabbit
'73 Charger SE
'77 Cordoba
'77 Formula

ECONO-LOT

'77 COROLLA auto.	$3399
'77 COROLLA 4 spd.	$2999
'73 DATSUN PU. Long box	$3399
'4 BOBCAT S.W. Auto.	$2299
'74 CELICA, Real nice car	$3999
'71 OLDS Omega 6 cyl.	$2899
'74 DODGE Colt auto.	$999
'74 TORINO, air	$2299
'74 MUSTANG. Real nice	$3399
'74 GREMLIN X, low miles	$2599
'73 FORD wagon, loaded	$2899
'73 PINTO S.W. auto.	$1999
'75 HORNET, floor shift	$3299
'73 CHARGER SE	$3599
'69 SWINGER 340	$3699
'74 GREMLIN X	$2899

100 Per Cent Bank Financing O.A.C.

ALL REASONABLE OFFERS ACCEPTED
WIDE OPEN
'TIL 10 P.M.
SAT. 'TIL 6

CALL NOW
386-3516
METRO TOYOTA LTD.
645 FINLAYSON
DEALER LIC. 00413A

METRO TOYOTA

Millstream CHEVROLET

'77 CAMARO Z28, V8 automatic, power steering, power brakes, power windows. Radio, tilt wheel. Black with black interior $7450

'78 GRAND PRIX LJ. Fully equipped including factory air conditioning, power windows, AM radio with tape, tilt steering. Finished in 2 tone blue with blue velour bucket seat trim. Under 500 mi. $9150

'71 MUSTANG V8 automatic. power steering, radio. Finished in dark green with matching vinyl interior $2750

'72 CHEVELLE 4 door sedan, V8 automatic, power steering, power brakes, radio. Finished in blue. $1850

'77 FORD ¾ ton pickup, 6 cylinder, 4-speed. Finished in dark green metallic white fibreglass canopy. Exceptionally clean unit. $5990

OPEN
MON. - FRI.
8:30 a.m. - 9 p.m.
SATURDAYS
9 a.m. - 6 p.m.
Millstream Chevrolet Ltd.
1730 Island Highway
474-1211
Dealer Lic. D01384A

De Pape

CLOSED
For Holidays
RE-OPEN
Sept. 5th, '78

De Pape

'68 VOLVO AUTOMATIC. Reliable, economical transportation. No rust. $1,175. 478-9748.

1972 240Z, $3,900 OR BEST offer. 384-2985.

'67 CORTINA GT, $200. 478-7262.

150 CARS FOR SALE

SUBURBAN MOTORS

YOU CAN put it all TOGETHER AT SUBURBAN MOTORS!

1977 MODELS!
77 Firebird
77 XR7 Cougar
77 Monarch
77 Comet
77 Aspen

1976 MODELS!
76 Capri
76 Charger
76 Bobcat
76 Capri
76 Monte Carlo

1975 MODELS!!
75 Austin Marina
75 Monach Tudor
75 Gremlin

1974 MODELS!
74 Buick Apollo
74 Montego Wagon
74 Pontiac G. Prix
74 Ford 3 Dr.
74 Ford Elite

1973 MODELS!
73 Toyota 4 Dr
73 Datsun 510
73 Valiant Scamp
73 Ford Wagon
73 Toyota Corona

1972 MODELS!
72 Toyota 4 Spd.
72 Metoer H.Tp

TRUCKS
78 COURIER XLT
78 COURIER 4 SPD.
77 FORD XLT ¾ TON
77 FORD F150, V8
76 FORD ECONO VAN
76 DATSUN PICKUP
75 GMC VAN
75 FORD 1 TON
75 FORD ¾ TON
74 BRONCO V8, A.T.
72 CHEV ½ TON
71 CHEV ½ TON
1957 FORD ½ TON
289, V8. Automatic, mag. wheels, canopy. Must see to appreciate!! $1495

SUBURBAN MOTORS
3377 DOUGLAS
386-6131
Open 8:30 A.M. - 9 P.M. daily
8:30 A.M. 'til 6 P.M. Saturday
days
DL 00863A

76 MALIBU CLASSIC 2-DR. V-8 Autok P.S., P.B., Radio, Radial Tires, $4250. GARDEN CITY AUTO SALES LTD. 2978 Douglas 382-9111 D-00319A.

75 VALIANT 4 DR. SEDAN V-8, auto, p.s., radio, tested, only 29,000 miles $3550. GARDEN CITY AUTO SALES LTD. 2978 Douglas. 382-9111 D-00319A

73 PINTO HATCHBACK 4 SPPED, radio, mag wheels, radial tires, $2250. GARDEN CITY AUTO SALES LTD. 2978 Douglas St. 382-9111. D-00319A

'74 DUSTER, BUCKET SEATS, console, factory sunroof, 42,000 miles, $3250. Must be seen, Pete's Auto Sales, 642 Burnside Rd. East, DL-02162A, 383-6231 or 652-4134.

1975 PACER X
silver with black vinyl roof, AM-FM stereo. Automatic, power steering, power brakes, cruise control, 34,000 miles. $2800. 388-6374.

'75 MATADOR, 2-DOOR POWER steering and brakes, air conditioning, 30,000 miles, good condition, $2900 or offers. 382-3960 after 5 or 384-3515.

72 RED CAPRI 2000, 4 CYLINDER overhead cam engine, 4 speed transmission, good radial tires, $1,295 or offers. 382-6994.

1976 TOYOTA COROLLA, EXTRA clean, well cared for, 33,000 miles, $2685. 384-1721, 592-2121, Sports and Classic Cars D-00244A.

73 DATSUN 1200 COUPE AUTO, radio, $1250. GARDEN CITY AUTO SALES LTD. 2978 Douglas 382-9111 D-00319A.

'62 VOLKSWAGEN, EXCELLENT running order. Call after 5:30, 478-3279.

1972 TOYOTA COROLLA 1600, 2-door, manual, 66,000 miles, $925. 477-6583.

74 PONTIAC ASTRE, RADIO, AUTOMATIC, 43,000 miles, excellent condition, $1750. 382-7864.

'75 AUDI FOX WAGON, 47,000 miles, $4500. Please call 477-0749.

150 CARS FOR SALE

EMPRESS

PONTIAC BUICK GMC

YOU CAN NOT Buy A Better Car Than An EMPRESS CROWN SEAL USED CAR with a 30-day 100 PER CENT MECHANICAL WARRANTY!
Look for the CROWN SEAL Sticker on the Windshield

76 Firebird Formula	$6895
77 Cordoba	$6995
70 Chev Van	$2195
74 Ranchero	$3495

OPEN
Mon.-Thurs. 9-9
Fri.-Sat. 9-6
2867 Douglas at Topaz
382-7121 D.L. D01227A

STOP

MOTORS LTD.
2524 Douglas

76 GREMLIN Auto Reg. $3595	NOW $2995
76 SKYLARK V-6 auto, p.s., p.b., Reg. $4995	NOW $4495
75 ASTRE Hatchback 4 speed Reg. $2995	NOW $2495
74 DATSON 710 2dr ., 4 speed Reg. $2495	NOW $1995
74 FORD ½ ton Ranger, V8 auto Reg. $3595	NOW $2595
73 BUICK Century 2 dr. ht., V-8 auto Reg. $2995	NOW $2495
73 DATSUN Pickup 4 spd. new paint Reg. $2595	NOW $1995
72 CELICA 4 speed, new tires, Reg. $2395	NOW $1995

PLUS MANY MORE
FOR THE BEST DEAL
STOP
AT 2524 DOUGLAS 383-3635
D-0092A

McCallum DATSUN VOLVO

McCallum Motors Ltd.
DOWNTOWN
1101 Yates at Cook
382-6122 Dlr. Loc. 0085A

COLWOOD
1856 Island H'way
478-1741 Dlr Lic. D-085
1977 FORD GRANADA. V8, AUTOmatic. Power steering, power brakes, defogger, AM-FM cassette. Many extras. Lady driven. 15,000 miles. Only $5,000 or best offer. Leaving must sell. 385-2240.

Honda CAR CENTRE

YATES AT QUADRA
386-6707
"FOR A GOOD DEAL MORE . . ."

IF 94.5% OF NEW VOLVO OWNERS WERE SATISFIED, WHY BUY ANYTHING LESS?
Survey conducted among owners of new cars registered between July and Sept. 1977. Results available upon request.

1973 CHEV IMPALA 2 DOOR hardtop, power everything, $2295. Must see. Gordon's Mobile Sales Ltd. 3 miles south of Ladysmith on the Island Hwy. Phone 245-3946 DL 00237A.

1975 CAMARO, 350 AUTOMATIC. Power steering, power brakes. Power steering, power brakes. Silver, black interior. 40,000 miles. Excellent condition. $3000. 595-4085.

69 CAMADO SS 350 Auto, P.S., P.B., radio, $2650. GARDEN CITY AUTO SALES LTD. 2978 Douglas. 382-9111. D-00319A.

'72 CHEVELLE 350, V8, RADIALS, power steering, brakes and stereo. Excellent condition. Must sell. 479-0720.

67 MUSTANG V-8 AUTO, RADIO $1850. GARDEN CITY AUTO SALES LTD. 2978 Douglas. 382-9111. D-00319A.

1976 AMC PACER DL, EXcellent condition, fully equipped, $3,800 or best offer. 598-5174.

VOLVO — BOUGHT NEWER one must sell older 1973 GL, $3900 or offer, 478-6219.

1974 NOVA, 4-DOOR AUTOMAtic, power steering, one driver, good condition. 478-1313.

'75 BUICK CENTURY WAGON, 18,000 miles. Offers on $4700. 384-8933.

'77 BUICK V-6, AUTO, P.S., P.B., 10,000 miles, $5400 or offers, phone 477-1200.

1970 CHRYSLER NEW YORKER. Have new car, $1395 takes it. 386-3770.

1971 DODGE COLT, 4 CYLINDER automatic, excellent condition. $600. 477-6312.

1974 MINI. EXCELLENT CONDITION, two extra tires, $1500 or best offer. 478-0978.

'69 BEAUMONT 2-DOOR AUTOmatic, power steering, tested, good condition, $1600. 595-2318.

'71 VEGA VEGA PANEL, MAGS, wide ovels, radio and 5 spare tires and rims. $375. 721-3508.

'77 Z28 ALL POWER, AFTER 6, 479-7850.

1966 FORD STATION WAGON, 302 V8, radials, cheap. 477-2628.

1976 ASPEN SE WAGON, 8,500 miles, will consider trade. 656-6968.

'67 PLYMOUTH VIP, WILL SELL or trade for Dodge truck, 652-3427.

150 CARS FOR SALE

You Can Expect A Great Deal From . . .

Cornell GM
CHEVROLET
OLDSMOBILE
CADILLAC
CHEVROLET TRUCKS
Sales/Service 385-5777

SOONER OR LATER
You're Going To Buy From
CORNELL GM

DEFLATION "SPECIALS"

STOCK NO. 881014A
75 DATSUN 710
4-dr. Sedan 4-speed, radio, white wall tires for the economy minded.
"Deflation Special" $2870

STOCK NO. 1610A—
75 Datsun Wagon
4-speed. radio, super little wagon for a super price.
"Deflation Special" $2975

STOCK NO. C383B
'73 CHRYSLER
4 - Dr. HT., V-8, auto, PS., PB., radio, air, vinyl top. Brown in colour.
"Deflation Special" $1975

STOCK NO. 83761A
'72 VW BUS
9-Pass. 4-speed, radio. Red in colour. Excellent condition.
"Deflation Special" $2795

STOCK NO. 81610A
'75 DATSUN
Station wagon. Standard radio. 37,000 miles, green.
"Deflation Sptcial" $2795

STOCK NO. C388A
'76 MONZA
2-dr. coupe, auto., radio, only 25,000 miles, silver in colour. Excellent condition.
"Deflation Special" $3585

STOCK NO. 204A
'76 CHEVETTE
2-dr. auto. Hatchback, radio. Red.
"Deflation Special" $3095

STOCK NO. 83736A
'74 JAVELIN
Sporty 2-dr. HT., V-8 auto, P.S., P.B., radio, tape deck, only 4000 miles. Red in colour. Excellent buy at
"Deflation Special" $3695

STOCK NO. 81079A
'74 Datsun Pickup and Canopy
4 - speed, radio, West Coast mirrors. Heavy duty bumper. 29,000 miles. Burnt orange in colour.
"Deflation Special" $3195

STOCK NO. C368B
'76 FORD COURIER
LONG BOX auto., radio, only 7,300 miles.
"Deflation Special" $3895

STOCK NO. 81807A
'73 HORNET
2-Dr., HT, 6 cyl. auto. radio, green in colour.
"Deflation Special" $1857

STOCK NO. 83252A
'76 CAMARO
V-8 auto, P.S., P.B., radio, only 14,000 miles. Burgundy in colour.
"Deflation Special" $5795

STOCK NO. 82437B
'74 GMC JIMMY
4x4, V-8, auto, P.S., P.B., radio. blue in colour. Ready for summer fun at
"Deflation Special" $4395

STOCK NO. 82930A
'77 VOLARE
4-Dr. Slant 6 auto. P.S., P.B., radio, split bench seat, vinyl top, only 15,000 miles. White with blue trim.
"Deflation Special" $5478

STOCK NO. 71889B
'77 Vista Cruiser
V-8, auto, P.S., P.B., radio, roof rack, woodgrain sides, 2-tone buckskin in colour.
"Deflation Special" $6895

OVER 150 UNITS To Choose From
GMAC and BANK FINANCING AVAILABLE
CORNELL GM
CHEV-OLDS LTD.
3050 Douglas 385-5777
D-00681A.

150 CARS FOR SALE

VICTORIA DODGE CHRYSLER

ON YATES

CHECK THESE VALUES

VIC SAGE Special
77 FURY 4 door, 360 cu. in. engine, power steering, power brakes, automatic transmission, rear window defogger, under 18,000 miles, exterior colour Spanish gold metallic, interior colour light gold cloth. An excellent car. was $4895. NOW $4495. Call VIC at 384-8174.

LEROY WILLIAMS Special
74 PLYMOUTH Cricket. 4 door sedan, automatic, immaculate 1 owner low, low mileage, 11,314 miles. Green with light green interior. NOW $2795. Call LEROY 384-8174.

JIM RAINE Special
78 COUGAR XR7, dark jade metallic and white landau roof, economical 302, V8, automatic, power steering, power brakes, radio, bucket seats and console, only 20,700 kilometers. Was $6895. NOW $6695. Call JIM at 384-8174.

DENIS FARRINGTON Special
OPERATING a small business? Need a good car to pull your rec. vehicle or boat?? We have (2) 1975 Grand Fury station-wagons, V8 (360 cu. in.), power steering, power brakes, heavy duty suspension. These units were operated by the Oak Bay Police department Now we all know how fussy Oak Bay is. Buy one for $1675 or make a friend happy and buy both for $3300. Call DENIS (Yes I'M back in the car business), 384-8174.

ART MOYSYCHYN Special
77 OLDS Cutlass S coupe, light blue with matching ccloth interior, equipped with a 350 V8 automatic, power steering, power disc brakes, AM-FM radio, W/W tires. This exceptionally well maintained unit has only 14,000 miles. Was priced at ONLY $6295. Now only $5895. Call ART at 384-8174.

RICK FOWLER Special
77 CORDOBA 360 automatic, power steering, power brakes, radio, tilt wheel, speed control, radial tires etc. Copper colored exterior with a white vinyl top, black and white checkerboard interior. Check the replacement cost on this one, priced at ONLY $6495. Call RICK at 384-8174.

VICTORIA DODGE-CHRYSLER

384-8174
Hours: Mon-Fri. 9-9
SAT. 9-6
DL No. D00867A

BANK REPOSSESSION
1976 VW Rabbit
Hatchback, 4-speed, 33,000 miles. Call 386-7341, 10 a.m.-6 p.m.

'71 Plymouth Wgn.
V-8 auto, P.S., P.B., radio, new rubber, clean family unit. $2195. ESQUIMALT AUTOMART LTD., 480 Esquimalt Rd. 382-7195. D-00856A.

73 MONTE CARLO, GOLD WITH white vinyl top, V-8, auto., P.S., P.B., tilt wheel cruise control, trunk lock, swivel bucket seats, immaculate. $3450, GARDEN CITY AUTO SALES LTD. 2978 Douglas 382-9111 D-00319A.

'77 HONDA CIVIC DELUXE, hatchback moonroof, radio, 4 speed, power brakes, rally strips, heated rear window, red with black interior, reduced to $3450. Timmis Motor Company DL00983A 388-6229 anytime, 477-6357.

66 LANDCRUISER
70 DUSTER 350 with brand new rebuilt engine and new paint, YATES AUTO SALES LTD. 930 Yates 388-7722. D-01610A.

RARE
Beautiful '68 Dart GTS, high-performance 340, not broken in yet, rebuilt 727 transmission with shift kit, new tires and Cragars, new paint, all bills to prove, $2000 or best offer. 477-2347, ask for Dave.

'66 FORD COUNTRY SEDAN station wagon, excellent condition, tested, extra snow tires on rims (like new). Trailer hitch. A big family wagon that will give excellent service in a family or utility roll, $700. 658-5589.

COLLECTORS
Black 1954 Cadillac in superb condition, interior immaculate with button velvet upholstery. 4-door sedan, p.s., p.b., asking $4500. 479-1942, 592-7232.

'72 VOLVO 145 WAGON, ONE owner. Good condition, $2300 or best offer. 382-2236.

'73 CHRYSLER NEWPORT Royal. Low mileage, new tires, excellent condition, $2800. 477-0489.

150 CARS FOR SALE

DOUGLA VOLKSWAGEN AUDI

Your Largest Volkswagen Audi Dealer On The Island!

RABBIT DIESEL!
EXCELLENT SELECTION!
IMMEDIATE DELIVERY!
—ALSO—
AUDI 5000
Automatics and 4-Speeds — Plus 3 Executive Driven Demonstrators!

FRESH RV TRADES!

74 WESTFALIA Camper. Propane stove, two-way fridge, etc. $6795

74 BLAZER Cheyenne, 4x4, automatic. Full power $5995

72 VW CAMPER (Dorper conversion), 4 spd. $4895

72 VW CAMPER. 4 speed, radio. $4895

71 VW CAMPER. Chimo type conversion. 4 speed. $4295

73 VW VAN. Complete with seats. 98,000 miles. $1795

PREMIUM USED!

77 VOLARE Wagon 6 cylinder, automatic, power steering, power brakes. $5695

77 VOLARE PREMIERE. 4 door, 6 cylinder, 3-speed with overdrive, power steering, power brakes. $4795

76 OLDS CUTLASS, 4 door, hardtop. Automatic. $4895

76 ASPEN, S.E., 6 cylinder, automatic, power steering, power brakes. $4995

76 ASTRE wagon, 4 speed. $3495

75 AUDI FOX, 4 door, automatic, and air conditioning. $5495

74 VOLVO 145E wagon. Automatic, and radio. $5695

74 ASTRE hatchback. 4 speed, and radio. $2395

—PLUS—
EXCELLENT SELECTION of clean, one-owner domestics, and imports!

100% Financing on Approved Credit Scotia Plan!

Douglas Volkswagen Ltd.
3329 Douglas Street
388-5466
Dealer Licence 00341A

MUST SELL 73 CHEVELLE Deluxe station wagon 350, V-8, automatic, power steering, power brakes, radio, trailer hitch, good condition. 479-3656.

COLLECTORS
Rare, restored, 1961 Olds Starfire convertible. An appreciating value with $4,800 invested. Asking $3,850. 477-5451.

PETE'S AUTO SALES '75 VEGA, standard, low miles, $1495. 642 Burnside Rd. East, DL-02162A, 383-6231 or 652-4134.

1970 SUNBEAM ALPINE COUPE, 3 speed automatic, 40,000 miles. Excellent condition. Must be seen to be appreciated. $1,300. 386-0869.

1968 DODGE POLARA 500, GOOD condition, but needs transmission work. $175 or best offer. 478-1025, 478-0166.

1970 510 DATSUN 4-DOOR, RE-conditioned motor, just tested, very good condition, $1000. 477-2193.

1977 BOBCAT, 2 DOOR AUTOmatic, radio, only 2000 miles, excellent condition, $3700 or best offer. Phone 477-6149.

1977 HONDA CIVIC, 8,700 ORIGInal lady-driven miles, 4-speed, 100 point condition, offers. Phone between 5-7 p.m., 598-5572.

RABBIT 1977, 4 SPEED DELUXE, sunroof, radials, excellent condition, trade or cash, financing available. 386-8550.

'68 DODGE DART, IMMACUlate, $2000, 318 automatic, P.S., radio. 658-8210.

'63 CHEV AND '62 PONTIAC, station wagons, first $100. 385-3292.

150 CARS FOR SALE

METRO HONDA

Vancouver Island's LEADING HONDA DEALER
Has a Great Selection of 78 Hondas
"Where Your Trade Is Worth More"

75 DATSUN 280Z
2 plus 2 model with only 32,000 miles! AM-FM radio. Like new condition!

76 TR6
28,000 miles. AM-FM cassette. Colour and condition — Mint!

76 HONDA
Hatchback model, radio, and only 10,000 one owner miles! Like new!

'75 TR6
Like-new condition with only 32,000 miles!

74 DATSUN 280Z
Lacquer black, mags, radials, air conditioning. AM-FM radio. Excellent shape!!

74 ESPRIT
This popular firebird features 400 cu. in. V-8, power steering, power brakes, console shift, radials etc! Beautifully maintained!

65 BARRACUDA
4 speed. Great little car!

69 VW BUS
7 passenger model, with low mileage!

NO REASONABLE OFFER REFUSED!

Next to the ARENA

BANK FINANCING
100 PER CENT, O.A.C., AT 12½ PER CENT PER ANNUM

388-6921
OPEN
9 A.M.-10 P.M.
2151 Blanshard
BETWEEN HOLYROOD HOUSE AND MEMORIAL ARENA.
Dealer Lic. D.01627A

METRO HONDA

Wille Motors

GREAT SELECTION

CARS

68 CORTINA Auto	$895
70 MAVERICK 2-dr. 6 cyl.	$1095
71 CHEV St. wagon	$2495
70 MAVERICK 2 dr. 6 cyl.	1095
74 BOBCAT Hatchback	$2295
74 Gran TORINO 4 dr.	$2395
75 DODGE Crestwood S.W.	$5195
75 FORD CUSTOM HT, air	$3295
75 PINTO Hatchback	$3295
76 ARROW Hatchback	$3295
77 ASPEN 2 dr., V-8	$4795
77 ASPEN 4 dr.	$4795

TRUCKS

70 GMC ¾ ton V8	$1495
75 FORD ½ ton custom	$3295
76 GMC ¾ Ton Pickup	$5495

VANS AND MOTOR HOMES

70 MOBILECRAFT 17' Tri.	$2495
71 WESTFALIA Camper	$4295
74 WINNEBAGO 19' Brave	$12,750
76 FORD F-200 Van auto	$4995
76 TRAVELAIRE 20' Tri.	$6495
78 SECURITY 22' M-Home	$20,975
78 SECURITY 20½' M-Home	$18,950

STOP IN TODAY and See PAUL SMITH, SYD BURGESS
DLR. D-00840A
3240 Douglas at Cloverdale
382-2313
OPEN 9 'TIL 9 P.M.

69 LTD 2-DOOR HARDTOP, power steering, power brakes, automatic transmission, 351 V-8, vinyl roof, low mileage, good condition, $1350. 479-1552.

'69 PONTIAC PARISIENNE 2-door hardtop, reconditioned, new paint, $895. Saunders Sales and Service Ltd., Colwood, 474-2211, DL01508A. Ivan, Barry or Bob.

'66 VALIANT SIGNET, 2-DOOR hardtop, V-8. $1295. Saunders Sales and Service Ltd., Colwood, 474-2211, DL01508A. Ivan, Barry or Bob.

'70 MAVERICK, AUTOMATIC, new paint, $1495, Saunders Sales and Service Ltd., Colwood, 474-2211, DL01508A. Ivan, Barry or Bob.

'69 MERCURY BROUGHAM 2-door hardtop, new paint, $995. Saunders Sales and Service Ltd., Colwood, 474-2211, DL01508A. Ivan, Barry or Bob.

1977 PLYMOUTH "VOLARE" four door sedan, power steering, power brakes, electric rear window de-froster, radio, in brand new condition, low mileage of 7,000 miles. $4795. 656-4998.

HEY!!
'73 NOVA Hatchback 350, new brakes, paint, hood scoop, tune up. Too much to list. Offers. Phone between 6:30 and 7. 658-8664.

150 CARS FOR SALE

Speedway MOTORS LTD.

VOLKSWAGEN PORSCHE AUDI

Vancouver Island's No. 1 VW-AUDI PORSCHE Dealership

Company Cars
1978
VW Custom Rabbit
VW 7-pass., Bus
VW Champagne Camper
Audi Fox 2-dr. HT.
Audi 5000 At
Porsche 911 SC Targa

Quality Used
78 Body Diplimat
78 Ford Fiesta
77 Honda Civic At
77 Audi Fox 4-dr. AT
77 Toyota Land Cruiser
77 Ford T-Bird
77 Pontiac Ventura
77 Pontiac Trans Am
76 Ford Capri Sunroof
76 Volvo 4-dr. At
76 Chevette
76 BMW
75 Honda Civic
75 Ford Van At
75 Saab
74 Chev ¾ pickup
74 Ford Ranchero
74 VW 412 wagon
74 Mazda 808 wagon
74 Datsun 610 wagon
74 Dodge sports camper
73 Porsche 911E
73 Audi 100GL
73 Pinto wagon
73 Datsun pickup
73 Volvo 145E wagon
71 Lincoln MKIII
69 Mercedes 280S
67 Mercury Cougar
VW Custom Rabbit
VW 7-pass., Bus
VW Champagne Camper
Audi Fox 2-dr. HT.
Audi 5000 At
Porsche 911 SC Targa

THIS WEEK'S SPECIAL
1967 CITATION trailer, fridge, stove, toilet, sleeps 4. Handymans special.
$2195

DOWNTOWN
971 Yates Street at Vancouver
Dealer Licence No. D00486
385-2415

PLIMLEY

BRITISH LEYLAND
1010 Yates
382-9121

BRAND NEW '78 MINIS ONNLY $3625

77 HONDA	$3795
77 SPITFIRE	$5895
76 TOYOTA COROLLA SW., A-T	$3695
75 DODGE DART 4-DR. A-T	$2995
4 DATSUN 710	$2195
73 VEGA SW	$1295
73 CORTINA	$1295
72 RENAULT A-T	$1195
68 DODGE SW., A-T	$695

Many more to choose from.
Dealer Licence 592

75 CORDOBA
31,000 miles, P.S., P.B., P.W., P. seats air, cruise control, sunroof, excellent condition. Offers on $4900. 479-7663.

1977 RANCHERO, 6,000 MILES, 400 cubic inch motor, class 2 trailer towing package, mag wheels, dual exhaust, custom canopy, A-1 condition $6,500 firm. 383-4402

74 DATSUN B210 HATCHBACK. Only 39,000 miles, radio, 4 speed, $2250. GARDEN CITY AUTO SALES LTD. 2978 Douglas, 382-9111. D-00319A.

1972 MAZDA RX2; 4-DOOR, STANdard thransmission, factory new motor still on warranty, excellent condition throughout, $1500. Phone 477-2193.

'69 AMBASSADOR, EXCELLENT condition just tested, automatic, power steering, power brakes, air conditioning, cruise control, tape deck. $1295. 595-6219.

CLASSIC
One of a kind. 1960 Ford Sunliner, convertible, for information call, 478-1901 after 6 p.m. Must sell.

1975 MUSTANG II, V8, AUTO., power steering, power brakes, low mileage, $3,800 or best offer. After 5, 382-2305.

75 DART SWINGER 2 DR. HT. 6 cyl. auto. P.S., radio, $3350. GARDEN CITY AUTO SALES LTD. 2978 Douglas, 382-9111. D-00319A.

1973 DUSTER 318, AUTOMATIC, PS, PB, mag wheels 4 new tires, low mileage, city tested. $2700 or nearest offer. 656-6284.

'71 PLYMOUTH WAGON
9-passenger, low mileage, $1295. 386-3762.

1969 DODGE DART GT 340, 4 speed, 1 owl, 2 door convertible. $1095 o.b.o. Must sell. 743-2703.

1965 T-BIRD CONVERTIBLE. Absolutely like new. $5,750. 592-2217.

1976 NOVA, 6 CYLINDER, AUTOmatic, power steering, low mileage, offers, 383-4402.

'69 BEAUMONT WAGON, 307 standard, new radials TA, 54,000 miles, $1700, 248 Robertson St.

1967 VOLKSWAGEN 1500 FASTback. Good running order. $500. 595-6171.

'64 RAMBLER CLASSIC, HARDtop, 85,000 miles, very good condition, $400. 477-6007.

1968 FORD XL, 2 DOOR, 390 ENgine, good condition, highest bid over $1000. 474-1991.

1966 THUNDERBIRD, 4 DOOR, good condition, 656-7024 before 5.

1973 DATSUN 510, HANDYMAN'S opportunity, $850. 385-0978.

150 CARS FOR SALE

S&H TOYOTA

COME IN And See Our NEW CELICAS

78 COUGAR
2 dr. HT. Bucket seats, console, vinyl roof. $7295

'78 FAIRMONT
SQUIRE S.W. V8 auto. P.S. P.B. Radio 17,500 KM $6895

'78 DODGE
DIPLOMAT, 4 dr. sdn. V8 auto. P.S. P.B. Radio. Vinyl roof P.W. factory air conditioning. $6895

'77 TOYOTA
COROLLA, 4 dr. sdn. Auto. Radio. Radial tires, 20,000 mi. $4495

'77 TOYOTA
COROLLA, 2 r. sdn, 4 spd. 16,000 mi. $3095

'77 FIREBIRD
V6 auto. Radio, P.S. and brakes. Only 14,000 mi. $5995

76 ASPEN
4 dr. V8 auto. Radio $3995

75 HONDA
Hatchback, 4 spd. Only 28,000 mi. $3195

74 TOYOTA
MARK II 4 dr. sdn., auto, P.S. AM-FM radio, 28,000 mi. $4395

'74 TOYOTA
HILUX PU, 4 spd. 47,000 mi. $3395

74 SATELLITE
2 dr. HT, 6 cyl. auto. 23,000 mi. $3195

72 TOYOTA
HILUX 4 spd., canopy $1895

72 TOYOTA
COROLLA auto. radio, very clean. only 39,000 mi. $2595

71 TOYOTA
MARK II 2 dr. HT auto. Radio 44,000 mi. $1995

All Reasonable Offers Accepted

Financing Available

SAUNDERS AND HITCHMAN LTD.
2040 Cadboro Bay Road at Fort and Foul Bay
Dealer Licence D01751A
592-2471

Open Weekdays 'til 9

S&H TOYOTA

FOR SALE: 1959 BUICK INVICTA 4-door sedan in excellent mechanical condition. Automatic, PS, PB, motor A-1, trans rebuilt, new rear springs, new rad. hoses, new brakes, clean interior, put through Nanaimo Testing Station June 2nd, 1978. Price: $600, includes a '59 Buick hardtop for spare parts. Phone Vic Huene, 724-0014.

SIDNEY CAR MART
Shop in Sidney and SAVE!
Extra Clean
Late Model Cars
Trucks and Vans
9757 5th St. D01591A. 656-2432.

1977 HONDA 4-DOOR WAGON, woodgrain option, sports wheels, roof rack, radio, etc., absolutely like new, $4450. 384-1721, 592-2121. Sports and Classic Cars. D00244A

77 DODGE DART SPECIAL EDItion, fully equipped with very low mileage, has been checked by Esso car clinic for mechanical condition. Must sell, open to offers. For appointment to view 477-7159.

'69 DODGE MONACO, 383 V-8, all power, all electric, 61,000 original mileage, extra studded tires on rims. $1295. Phone 479-6152 after 5:30.

BEST OFFER TAKES 1974 PLYmouth Satellite, Power steering, power brakes, 318 automatic, 1972 Toyota Corona Deluxe, automatic, 721-3355 Victoria.

VOLVO WAGON, 1972, FUEL INjection, family driven, 67,000 miles. Good tires. Immaculate condition inside and out. $3000. 384-8075, pager 694 anytime.

ECONOMY PLUS ROOM, 1966 Buick Special, 4-door, V-6, automatic, offers to $700. 478-1901 after 6.

'67 FORD RANCHERO 302, HOLley, Hi-Rise, headers, mags $1200 or best offer. Will consider trades. 2546 Quadra No. 104.

78 MONTE CARLO F-8 AUTO P.S., P.B., radio, $6350. GARDEN CITY AUTO SALES LTD., 2978 Douglas, 382-9111, D-00319A.

1974 DODGE MONACO
All power, air conditioned. A solid, safe family car in superior condition for $2550. Call Jim at 595-1521.

1972 Maverick Grabber, V-8 auto Gorge Eng Truck Sales
DL 00246A
2810-A Rock Bay 385-3054

J.C. MOTORS LTD.
837 Yates-D-00115A 384-0921
73 CORONA Wagon 3-Spd. $2195

1971 SILVER GREMLIN, RACY wide tires, good condition, economical. $450. 598-7980.

MUST SELL— 1971 TOYOTA Corona Mark II $750, or best offer. After 5 p.m. 382-3566.

76 AMC PACER DL, EXCELLENT condition, fully equipped, must be seen, $3500 or best offer, 598-5174.

70 DATSUN, 4 SPEED, 4 DOOR, $600, or best offer. 386-2357 or 595-4897.

1976 HONDA CIVIC HATCHBACK, excellent condition, $2900 or best offer, 383-8082.

1975 VOLKSWAGEN, LOW MILEage, excellent condition, very cheap, 384-2529, ask for Andy.

1970 FORD TORINO GT 2-DOOR, 351 CT, shiftkit, good condition $1900, offers, 112-743-2216.

1962 FORD, RUNNING CONDItion, any reasonable offer considered, 479-7533.

1970 VOLKSWAGEN BUG, SUPER condition, $1800. 595-1885 after 8 p.m.

'72 AUSTIN MARINA, EXcellent transportation, $900. Radio, radial tires, 595-6706.

1971 TOYOTA COROLLA 1200 Sprinter, auto., radio, 46,000 miles. Immaculate. $1600 o.b.o. 743-2887.

MUST SELL, LEAVING ON HOLIdays Saturday 1974 Cougar XR7. Asking $3495. 477-6432.

1971 CAMARO, AUTOMATIC offers, Leaving province. 4566917 after 5.

'72 FORD 1 TON VAN, $3,000. 595-7985.

'59 CHEV, 210, 2-DOOR SEDAN. 656-2620.

'67 PONTIAC, NEEDS SOME work. Offers. 477-6418.

150 CARS FOR SALE

REG. MIDGLEY
AMC Jeep FIAT

Exceptional FORDS!!

'78 MERCURY MONARCH NEW! 4 DR. $7195

'78 FORD BRM. RANCHERO 4500 KM. LOADED! With 50,000 mi. Warranty! $7795

'77 FORD MAVERICK 1300 Miles! 6 Cyl. Automatic, Power steering. Power Brakes. Radio, like new. $4995

'76 FORD PINTO 17,600 miles, 4 spd. radio, rear defogger. clean! $3295

'75 FORD THUNDERBIRD 42,800 miles. LOADED! $5995

'75 FORD PINTO HB 50,600 miles. Automatic, radio, defogger. clean! $2995

'75 FORD CUSTOM 4 DR. 29,100 miles. V8, automatic, power steering, power brakes. radio, defogger, clean! $3395

'74 FORD MAVERICK 32,500 miles. V8, Automatic, Power Steering, power brakes. radio. Exceptional! $3495

GUARANTEED SAFETY TESTED TRADES - TERMS

REG. MIDGLEY
AMC Jeep FIAT

736 Cloverdale 385-8756
DL 00247A

PAINTER MOTORS LTD.

Compare Selection

75 Firebird Esprit 4 spd.
74 Gremlin hatchback
71 Mustang Mach 1
73 Challenger
73 Colt 4-spd., radio
67 Meteor convt. with only 38,000miles.
74 Capri 4-speed
74 Eldorado. loaded.
64 Pontiac convert., V-8.
72 Cougar auto., P.S., P.B.

PLUS MANY MORE
Compare Price

BANK FINANCING
1513 Quadra at Pandora
D-0346A 385-0122
(After Hours: 478-0790)

RARE
1958 Formula S Barracuda, too many extras to list. $3500 firm. Enquiries phone 642-3495, after 5 p.m.

MUST SELL. 70 FORD GALAXIE, power steering, power brakes, automatic, very good condition. $850. Consider exchange, truck same value. 479-5055.

PERFORMANCE

70 DUSTER 350 with brand new rebuilt engine and new paint. YATES AUTO SALES LTD., 950 Yates, 388-7722. D-01610A.

1973 VW 412 STATION WAGON. Good condition. 64,000 miles. Asking $2250. Owner transferred. 478-8557.

1971 DODGE DART — DEMON 6 cylinder, runs well, but needs one rod bearing job. Therefore only $750 or best offer. Call 383-0140.

1974 MUSTANG II HATCHBACK, 27,500 miles. Radial tires, excellent condition, moving must sell. 479-4534.

GOING BACK EAST TO SCHOOL, must sell 1971 Austin America, $900 or best offer. Good condition. 598-2966.

IMMACULATE 1970 Ford Falcon Futura 302 automatic power steering, radio, unbelievable condition. 477-2296 after 6.

TRANSPORTATION SPECIAL front-wheel drive Renault, $195, as is. Coastline Trailer Centre, 3388 Douglas, 382-6102, D-01346A.

'68 VIVA, 64,000 ORIGINAL miles, tested, good tires, replaced rings, valves, good shape. $350. 383-2687, 479-7277.

'69 FORD FAIRLANE, POWER steering, V8, 302 in good condition, body needs some work. $470. Phone 655-7178.

1949 MONARCH COUPE, TOTALLY stocked and complete. $1000. 595-5646.

'65 CHRYSLER NEW YORKER, rebuilt trans, many extras, offers to, $1050 658-5391

1962 RAMBLER CLASSIC. No reverse, kood otherwise, $75 obo. 595-1394.

FOR GENIUSES ONLY:
1966 Valiant convertible, $1600 or offers, 477-1093.

68 DATSUN 4 DOOR, NEW paint, one owner, studs on rims, like new. 478-3646.

1975 HORNET, 2 DOOR, AUTOMATIC, radio, good rubber, $2,100 firm, 652-5685.

1972 DATSUN HIGH PERFORMance, 5-7 p.m. 477-2559 ask for Shirley.

'64 CHEVELLE MALIBU STATION wagon, 6 cylinder, auto, good condition, $900. 479-9259.

75 COUGAR XR7, EXCELLENT condition, must sell, asking $4100, 478-2233, 478-3198.

'70 TOYOTA CORONA, AUTOmatic, tested, excellent motor, needs carburetor, $495. 477-9216.

IMMACULATE 64 CHEV. IMPALA SS 327 4-speed, 12-volt 4-11 pos, 479-4915, between 4-8 p.m.

1975 PONTIAC ASTRE STATION wagon. Automatic, 29,000 miles. Best offer. 595-2925.

NEWLY TESTED '72 MAVERICK, economical 6 cylinder standard. $750. 479-8673.

'71 COUGAR XR7, VERY GOOD condition, $2295, or best offer, 479-6513.

1973 CAPRI, 2600 V6, 4 SPEED, many extras. Excellent condition. 477-6769 or 477-1464.

'74 VEGA HATCHBACK, VERY economical car at $1450. Phone 477-6284.

47 FORD, GOOD RUNNING CONdition. Must sell, $750, 386-7288.

1967 CHEVY NOVA, VERY clean, must be seen. 384-5461.

1972 MINI 1000, NICE CONDITION $1000, 384-5461.

'71 TOYOTA 1200, 4 SPEED, RADIals, 66,000 miles, $1200. 642-3428.

1969 MGB, $1200, 595-7868.

'69 FORD COUPE, FLAT HEAD V-8, 4 speed, 478-6653.

'73 VW SQUAREBACK WAGON, low mileage, $2400, 386-7477.

150 CARS FOR SALE

New Arrivals

'70 CAMARO Z-28
350 LT-1, 370 h.p. New paint, new tires, 5,000 miles on rebuilt motor. Must be seen.

'77 Lincoln MK V
A gorgeous white with gold valure interior and moon roof. Fully loaded with all options.

'77 CORVETTE
Loaded, including air.

2—'78 CORVETTES
1 — Burgundy, 1 — Yellow

2—'76 TRANS AMS
1 —4-speed, — 1 — automatic

'75 CAMARO
Jet Black, Turbine Mags

YATES AUTO

SALES LTD.
950 Yates 388-7722
D-01610A

75 FORD RANCHERO SQUIRE V-8, auto., p.s., p.b., air, power windows, tilt wheel, radial tires, $4350. GARDEN CITY AUTO SALES LTD. 2978 Douglas, 382-9111. D00319A.

'75 FORD MERCURY COMET, automatic, power steering, 37,000 miles, excellent condition. $3900 or best offer. 479-5197.

1973 CHRYSLER TOWN AND Country station wagon, loaded with extras, immaculate condition. Asking $2995. 477-6312.

1971 MUSTANG MACH 1, 351 Cleveland, 4-speed, 56,000 miles, Asking $2200. 477-6198 between 5-7 p.m.

1975 RABBIT, 33,000 MILES, radio, $2995 or best offer. 595-6274.

151 SPORT, IMPORT CARS

1974 MERCEDES BENZ 240D IMmaculate condition, 47,000 miles, air conditioning, sunroof, tinted glass, central looking, AM-FM radio, replacement value $17,000 owner going abroad, asking $10,500. 479-9849.

EUROCAR

1978 Alfa Romeo models now can be viewed from 9 a.m. to 9 p.m. in showroom at 731 Pemoroke. 383-3626, DL-0234A.

'59 MERCEDES 220
Automatic, floor shift, power brakes, city tested. New brakes, white with navy interior. Low miles. A bargain at $3595. 748-8737. Cowichan Bay.

1969 MGB, WHITE WITH BLACK interior, wire wheels, rebuilt engine, Michelin radials, tape deck, $1900. Call Doug Foord, 382-6447 or 479-1687.

MINT CONDITION
1975 TR6, new tires, new top and carpets, low mileage, $6700. Call 598-2881.

XKE
black on black roadster with chrome wire wheels, exceptionally clean, trade considered, $7500, 477-4832.

1966 TIGER MK I
A superb example of a desirable hybrid finished in powder blue metallic. Interesting trades considered, $6200, 592-7765.

1973 PONTIAC GRAND AM, power steering, brakes, windows, air conditioning, stereo, immaculate condition inside and out. $3000 firm. 656-5874 after 5 p.m.

DUNE BUGGY
Yellow, new paint, rebuilt motor, big dune tires, canvas top, excellent condition, must sell, $1400, 385-3657 or 592-9534.

CLASSY ELEGANCE, SPORTY style, one of British Leyland's finest automobiles, Rover TC 2000, 1969, $2750, 592-9183.

1976 TR6. OVERDRIVE, RED IN colour, 6 new radials, perfect condition, will consider trades. $6700 or best offer. 479-0582.

1973 JAGUAR XJ6 4.2, POWER windows steering, brakes, air, leather, 41,000 miles, AM-FM 8 track; Offers 592-3413.

IMMACULATE 1974 MG MIDGET. 34,000 miles, snow tires, radio, $2600, Serious inquiries only. 478-8520.

1959 HEALEY 3000, TRIPLE CARburaotrs, wires, overdrive, excellent mechanically. $3000. 478-9642.

68 VOLVO 2-DOOR STANDARD. 80,000 miles, tested. Well maintained. $1595. Phone evenings: 478-5244.

MUST SELL 1973 ALPHA ROMEO GTV 2000, excellent mechanical condition. Phone 477-9344.

KARMANN GHIA
1970, low mileage, excellent condition, after 5 p.m., 592-1675.

1971 MGB, NEW PAINT AND clutch, overdrive, Michelin tires, low mileage, $2200, 655-2877.

69 ROVER 2000 TC, IMMACUlate, 66,000 miles, must be seen. $2775. 592-6029.

1973 CAPRI, 2600 V6, 4 SPEED. Many extras, Excellent condition. 477-6769 or 477-1464.

1968 MGB, WIRE WHEELS, RAdial tires, and snow tires. $1675. 592-2217.

1975 450 SL, $23,500
592-2217

71 TR6, $2500
384-3067 595-4343

1975 ALFA BERLINA XAS, FM cassette. 748-5165 Duncan.

'69 MGB, MUST SELL. BEST offer over $2,075. Rich, 384-1003.

1952 MG TD2, RESTORED, $6500. 592-7519.

LATE '75 CELICA LT, AM-FM radio, radials, 4 speed. 592-3904.

1976 VOLVO, 242 DL, WITH OVERdrive, like new! 595-4916.

'68 TR250, EXCELLENT CONDItion, 384-6710.

'70 AUDI 100LS 4-SPEED, $2700. 477-0489.

154 TRUCKS, BUSES AND VANS

1976 ¾ TON GMC SIERRA 25 Pick-up with canopy. Mint condition, only 17,000 miles, $5,900. 592-0737.

'67 FORD F100 CAMPER SPEcial, power steering, automatic and '68 8½' Security camper, $2700. 477-5631.

1972 VW 7-PASSENGER BUS. IMmaculate condition AM-FM radio-stereo cassette, trailer hitch, radial snow tires. $2950, 388-6389.

1977 GMC PICK-UP WITH CANopy, 14,000 miles, 350, $6,800. 656-6164.

69 VOLKSWAGEN VAN, PARtially camperized, new motor, 388-7008 asking $2,000.

1963 FORD 250, GOOD SHAPE, 80,000 miles. 479-4915, between 4-8 p.m.

67 FARGO ½-TON, BEST OFFER; view at 631 McKenzie Ave. 598-2439.

CORVAIR VAN, ROAD TESTED, day bought, new running gear, best offer over $350. 382-6851.

'69 DODGE ½ TON, GOOD, AUtomatic, radio, $975, offers, 598-8604.

'75 CHEV ½ TON SCOTSDALE, V8 auto, new radials, $3200, 592-1634.

1975 DODGE VAN B100, STANdard 5, camperized, low mileage. 595-2254.

71 DODGE VAN, BLUE AND white, extra fibreglass roof, 478-3396.

1970 INTERNATIONAL ½-TON, 71,000 miles, $1200, 652-2410.

'71 VW VAN.
478-2762.

'74 BRONCO SPORT, $4700, 382-0564.

'64 CHEV VAN, V-8, STANDARD, finished interior, offers 474-2439.

1965 ONE-TON 12' FLAT DECK. Runs great, 748-1775 Duncan.

1978 F150 RANGER XLT. CANopy. Many extras. 384-0853.

'69 DODGE VAN, 57,000 MILES. $1500 or best offer. 656-5080.

134 TRUCKS, BUSES AND VANS

McCallum DATSUN VOLVO

McCallum Motors Ltd.

GIGANTIC MID-SUMMER USED TRUCK CLEAR-OUT

78 FORD F150 4x4 PU
77 G.M.C. Vandura Van
77 FORD F100 PU V-8.
77 G.M.C. C15 Van
77 G.M.C. Jimmy 4x4
76 CHEV ¾ ton camperied van
76 FORD F100 PU, 6 cyl.
75 DODGE ¾ ton window van
74 CHEV K5 Blazer 4x4
73 FORD F100 PU
71 DATSUN PU, 4 spd., stripes
75 DATSUN PU and canopy. Orange
75 DATSUN PU and canopy, gold
69 DATSUN PU 4 spd.
73 VOLKSWAGEN Westfalia camper
72 VOLKSWAGEN window van

MOST VEHICLES B.C.A.A. Inspected

DOWNTOWN
1101 Yates at Cook
382-6122 Dlr. Lic. 0085A

COLWOOD
1856 Island H'way
478-1741 Dlr Lic. D-085

PICKUP AND CAMPER
1974 Dodge pickup with 8' Alpha camper. Equipped with fridge, furnace and stove. Only 15,600 mi. on pickup truck. A real holiday special and another exclusive with Charlie Peterson at Empress Pontiac Buick GMC Ltd. 382-7121 or Res. 592-0458 DL 01227A. The complete package is only $5495.

4X4

72 BLAZER with air condition. A gorgeous black with green leather interior. Factory stereo, roll bar and set. YATES AUTO SALES LTD. 950 Yates 388-7722. D-01610A.

1976 DODGE KARY VAN, 12' body, 23,000 highway miles, 360 motor, automatic, power steering with air-conditioning, second battery system and built-in charger, CB radio and AM radio. In excellent condition. Would make a good motor home, $6,000. Phone Bill Turner, 385-1347, 9-5 weekdays.

'75 FORD, F250 4X4, CREW CAB, 50,000 miles, 360 cubic inch, power steering, power brakes, 4-speed, locking hubs, radial tires, heavy suspension, Warn winch, many extras, excellent shape, private vehicle, $6000, 62-3424.

PERFORMANCE

By TOYOTA in excellent condition throughout. A SUPER BUY at $2495. YATES AUTO SALES LTD. 950 Yates, 388-7722 D-01610A.

1972 Ford 600 with 14' Flatdeck, $2695
1969 Chev SWB pick-up, $1195
George Eng Truck Sales
DL 00245A
2810-A Rock Bay 385-3054

1969 F500 FORD SCHOOL BUS, 36 passengers, 330 engine, 5-speed, all service records available, 5½-4 cubic yard steel dump body complete with good hoist and dump. 477-5173, anytime.

1973 JEEP WAGONEER 4X4, P.S., P.B., one owner. Near new radial winter tires. Quadra trac radio, trailer hitch, $3500— O.T.O. Phone Nanaimo 758-6433 after 5 p.m.

71 FORD VAN CUSTOMIZED, mural iscene, mags, tires, offers. GARDEN CITY AUTO SALES LTD., 2978 Douglas, 382-9111. D-00319A.

DIVCO MILK TRUCK
Excellent condition, white bucket seats, oak flooring, good tires. 440 Olds and Hydro to be installed. 5875. Ronae, 388-4413.

1977 CHEV CAMPERIZED WINdow Van, ¾-ton, raised roof, extras. Ideal family camper. 11,000 miles. Offers on $9500. 4357 Sheibourne Street, 477-7066.

'75 DODGE ADVENTURER SE, automatic power steering, power brakes, low mileage, $3,295, Pete's Auto Sales, 642 Burnside Rd. East. DL-02162A, 383-6231, or 652-4134.

'63 FORD ECONOLINE VAN, panelled and carpeted, 6-cylinder standard, first $250 takes. 652-1339 weekdays only, between 5 and 6, do not call after 6.

1975 DODGE MAXI VAN, CUSTomized interior, raised roof, partially camperized. Asking $7500. 388-7779.

76 FORD COURIER 5 SPEED radio, $3330. GARDEN CITY AUTO SALES LTD. 2978 Douglas 382-9111. D-00319A.

1974 CHEYENNE BLAZER 4X4, Power steering, power brakes, automatic, V-8, offers on $5,000. 656-8874.

PRICED FOR QUICK SALE, 1975 Chev heavy duty ½ ton, 350 V-8, 4-speed; new paint, $3,000 firm. 642-5895.

NEVER BEEN OFF ROAD.
1975 Ford Custom ¾, 4x4, spoke wheels, big tires, 43,000 miles, $6,000. 748-4858.

73 VW 9 PASS., BUS, 4 SPEED RADIO, $3,450. GARDEN CITY AUTO SALES LTD. 2978 Douglas 382-9111. D-00319A.

1976 GMC VANDURA, 8-CYLINder, all power and automatic, 25,000 miles, excellent condition. $4795. 652-2087, after 6 Friday.

1971 GMC ¾-TON CAMPER SPEcial, power brakes, power steering, $2800. Phone 478-0940 after 5, except on weekends.

1955 6-CYLINDER CHEV BUS, camperized, running. Asking $1000 or near offer. 6373 Oldfield Road. information 652-1508.

1973 DODGE TRADESMAN VAN, new paint, new tires, very clean, no rust, good condition; asking $2900, 652-2484.

1965 FORD SUPER VAN, TESTED to June '79, Bills to show $350 work. A steal at $695. Phone 652-2553.

1972 DODGE VAN, PARTIALLY camperized. $3000 or offers. 652-1014.

FULLY CAMPERIZED CHEVY van, New radials, paint, cassette, etc, immaculate. 479-5216.

WANTED 1968 — 1972 VOLKSwagen van, suitable for camperizing, 477-3568.

1964 WILLYS JEEP IN EXcellent condition, 2 wheel drive, 386-6424.

'69 VOLKSWAGEN VAN, CAMperized, $1800 or best offer, 386-0920, after 5:30.

1975 DODGE MAXI VAN, POWER steering, power brakes, V-8 motor, $5500; offers. 656-8068 after 5 p.m.

68 GMC 1400s
383-5901.

69 FARGO VAN, V-8 AUTO, panel lined, clean. $1,500, 592-4147.

1974 TOYOTA LANDCRUISER, 4x4, extras, $4500. Phone 479-0461.

154 TRUCKS, BUSES AND VANS

B. MADSEN MOTORS

2601 SOOKE 478-5011

75 GMC
Jimmy, 4x4, 2 tone $4495
75 CHEV
½ ton auto. $4095
74 CHEV
Raised top van, 1 ton $4995
76 COURIER
5 spd. radio $3895
74 COURIER
3 speed $2995
74 TOYOTA
4 spd. $2795
73 FORD
¾ ton window van $2195
72 International
Pickup $2195

MANY MORE
TO CHOOSE FROM LIKE

73 FORD
F500 dump
72 VOLKSWAGEN
Van
77 Reg. B.C. Chev
1 ton on duals
66 FORD
Pickup, one owner, auto
74 DODGE
Maxi window van. Very clean, V8, auto P.S., P.B., Radio, Rear seat $4495
76 FORD F250
Blue, V8 auto, P.S., P.B. Radio $4795
70 FARGO
PU and camper
D-05598
478-5011

FORD 77, 350 V-8 ENGINE, METallic green, power steering, brakes. Door panels. Spare tire carrier. Cassette, radio, bed, wardrobe and cupboards. Sunroof. Heart rear windows. Good on gas. Come and have a look! 477-2898.

66 LANDCRUISER

By TOYOTA in excellent condition throughout. A SUPER BUY at $2495. YATES AUTO SALES LTD., 950 Yates, 388-7722. D-01610A.

'78 ¾-TON CHEVY VAN, LONG wheelbase, V-8 automatic, power steering, power brakes, high back seat, Saratoga Silver, only 2000 miles; cost $7800, asking $7000. 384-5368.

1971 ¾-TON FORD TRUCK, 360 cu. in. power steering and brakes, automatic transmission, Westcoast mirrors, heavy-duty bumper, spare gas tank, wired for camper. $1850. 383-2537.

1974 DODGE MAXI VAN, V-8 AUtomatic, power steering, power brakes, 65,000 miles, good condition, $3,600. 388-5422 or 478-5814.

CONTRACTORS, FARMERS, 68 2-ton truck, 8x12 flat deck, best offer or trade for van, 388-9008, 384-4717.

4 WHEEL DRIVE, '72 CHEV SUburban, good condition, many extras. 477-1330.

VW WESTPHALIA CAMPER van, 1972. Good condition $3600. 656-5180.

1968 DODGE VAN, FULLY CUStomized. Too many options to list. $4,800. 478-8028.

CHEVY VAN, RAISED ROOF, furnace, stove, insulated. $1,950. Offers? 384-9465.

1967 FORD VAN 3 SPEED TRANSmission, 6 cylinder, good all around condition, $750. 388-7629.

MUST SELL 1971 FORD TANDEM dump truck, excellent condition. 112-746-7597.

'68 GMC ½-TON, 6-CYLINDER, standard, green. $1200. Good condition. 595-3182.

'73 DODGE CLUB CAB, ECONOmical Slant 6, 36" canopy, cassette stereo, $3150 or offers. 479-9605.

1975 INTERNATIONAL 12 YARD dump with work. 479-1582 or 658-8921.

1958 WILLYS 4X4, CONVERTED to V-8, not running, $500. 748-2919 after 7 p.m.

'75 PICKUP DATSUN, FIBERglass canopy, snow tires. Phone 384-2169.

1966 GMC CUSTOM VAN, NEW tires, new ET mags, all reasonable offers accepted. 595-2976 after 4:30.

'59 FORD ¾-TON WITH WINCH, spare set of tires. Best offer. 479-1177.

12-YD. DUMP TRUCK, ONLY 17,000 miles, H-plate, real cheap. 642-5471.

1974 MAZDA PICKUP, FACTORY canopy, 21,000 miles, $2,850. 652-3058.

1974 FORD ½-TON VAN, LOW mileage. Economical. $3,000. 385-3774.

'65 FARGO ½ TON PICKUP, 318 automatic, $650 or trade for car or van. 385-9654.

FOR QUICK SALE
'78 F150 XLT. Many extras. 384-0853.

'70 FORD 123 VAN, RADIALS, $995. 746-6490 Duncan.

158 TIRES

MICHELIN TIRES

ALL SIZES AND TYPES IN STOCK AT

D & D TIRE
1620 BLANSHARD
382-7283

7-DAY SAVINGS

700x13	Nylon W-W	$23.80
B78x14	Poly. W-W	$25.50
B78x13	Belted W-W	$32.50
E78x14	Belted W-W	$34.50
F78x14	Belted LW-W	$36.50
G78x15	Belted W-W	$38.50
H78x15	Belted W-W	$42.90

GOLDEN MILE TIRE
2551 Government St.
382-8228

FOUR ALMOST NEW STEEL belted white lettered Uniroyal radials FR78-15, $300 new, first $175 takes. 385-5683, 474-1775.

FOUR 11X15 TRUE-TRACKS, ON 6 stud 15x10 white spookers. Nearly new. $425. 595-8871.

5 MICHELINS, 4 135X15 RADIAL tires with tubes, 60% tread or better, $75. 478-1025, 478-0168.

FOUR TOYOTA SPORT WHEELS and tires, like new. Asking $225. 384-5115.

ALLSTATE 4-PLY POLY DE luxe tires, with rims, H78-14, $20 each. 478-3160.

FOUR U.S. INDY MAGS, 14x6 and 15x10 $290, 479-9887, after 5.

160 PARTS, ACCESSORIES

VOLKSWAGEN 1600 DUAL PORT engine, excellent condition, 476-7975.

ONE REBUILT 283, ONE 283 short block and new big block headers, 642-5339.

WANTED:1600 VOLKSWAGEN engine in good running order, 743-5094.

UTILITY TRAILER, APPROX. 4x8', lights and wiring, $175; includes hookup on car. 383-1558.

CUSTOM MADE TONNEAU cover for late model TR6, phone 592-1631.

64 ACADIAN, GOOD FOR PARTS, $75. Phone 656-1877, before 3 p.m.

'65-'70 VAUXHALL VIVA PARTS, automatic and standard, 478-2013.

ONE ½-TON SHORT PICKUP box, also rear end. 479-4867.

TWO 8 STUD FORD RIMS, 477-0267.

REBUILT 318, CAN BE HEARD running, $250, 478-9145.

66 FIAT 850 FOR PARTS, $75. 478-1025, 478-0168.

160 PARTS, ACCESSORIES

SPRINGS
Specializing in overloads for pickups (including imports). Booster and helper springs (leaf and coil) for cars.
Prompt Repairs — Free Estimates
Phone 384-0213
LOGAN'S RV SERVICE CENTRE
650 Burnside East near Douglas

SANFORD & SONS
AUTO PARTS LTD.
2605 BRIDGE ST. 384-2143
Save money on used parts and accessories!

'61 COMET, NEW BRAKES, EXhaust, runs, needs minor work, $150. 2 tinted '56 Chev windshields, $45 each. Miscellaneous '56 chrome. 1950 Chev truck radiator, $25. Rebuildable 283, $35. Dodge Rear end, $30. Other miscellaneous parts. 656-5100.

TRUCK WRECKING
CROSS ROAD MOTORS
COBBLE HILL, 743-2332

Why Sell Your Car?
Have your import or domestic engine done by professional rebuilders. Rebuilt engines available. Sea Power and Machine, 656-4241.

350 460 HP LT I CHEVY ENGINE balance complete with Crane roller rocker, aluminum fly wheel, 10½" pressure plate, aluminum torker high rise intake, 202 angle plug heads. 478-3513 after 5.

ET SLOTTED MAGS FOR CHEV, 14x7, with M tires, $45. 310 C.I. Buick engine for parts, $25. Chev 283, for parts, $10. Aluminum power glide, $20. 385-0848.

DIVCO MILK TRUCK
Excellent condition, white bucket seats, oak flooring, good tires. 440 Olds and Hydro to be installed. 5875. Ronae, 388-4413.

COMPLETELY RE-BUILT TOYOta 1600 motor, competition or street use. $500 or best offer. 595-3560 after 5:30.

ROUGH COUNTRY OFF ROAD Suspension Kits
VICTORIA 4-WHEEL DRIVE
597 Hillside at Rock Bay 386-6511

WRECKING 1956 122 VOLVO, motor, transmission and body parts available. Phone 642-4883, 642-4387.

HOLLEY 600 C.F.M. CARB, never used, $100. 4-Gabriel adjustable E's, $20. Gabriel Hilackers, $30. 595-6871.

67 SS CAMARO BODY; MAGS, headers, hideaway headlights; $550 or will consider trade on motor cycle 650 cc or over. 595-0528.

OFFENHAUSER MANIFOLD, with dual carbs. Fits 235 or 261 Chev. 479-5996.

301 CHEV SMALL BLOCK APprox. 500hp, never run. Call for information. Sacrifice $1200. 652-1718.

WANTED: DRIVER'S WINDOW for '63 Nova 2-door hardtop. Plus some chrome. 656-3525.

WANTED CARBURATOR FOR 1956 or 1967 Sunbeam Minx. 598-4872.

SET OF CHROME HEADERS and side pipes for big block Chevy. $200, 384-0167 after 4:30.

1969 MUSTANG — HIGH PERformance parts, Koni shocks, transmission, roll bar. 652-4536.

WANTED — 67 T BIRD, FRONT driver side fender, bumper, grill, hood. 652-1295.

CHEV 10 BOLT 5.13 GEARS: $100 or best offer, 383-1485.

162 AUTO REPAIRS, SERVICE and TOWING

CERTIFIED MECHANIC WILL do any car repairs for low prices. Work guaranteed. Valve grinds for V-8 $280, six cylinder for $180, four cylinder $135. VW's $150 including parts. Complete overhaul for VW $285 included parts. Call anytime 383-5686.

DARYL'S MOBILE AUTO REPAIRS AND SERVICE
At your home or business, 24-hour emergency service. Phone 388-4436.
Special rates for Old Age Pensioners

RADIATOR REPAIRS, FAST TOP quality repairs at Maurice's Auto Body, 427 Bets St., phone 385-3381 or 384-8094. Located behind the Burnside Pay and Save Gas Station.

VOLKSWAGEN SPECIALISTS. Bever Brothers Automotive. Formerly Oak Bay 66. 1945 Oak Bay Avenue. 598-3525.

SCRAP CARS HAULED
Associated 478-9571

166 CARS AND TRUCKS WANTED

WE PAY

the Highest Prices for Your Clean USED Car
TRY US — YOU'LL BE SURPRISED!

CONTACT CARL SPICER
Used car mgr.
Empress Pontiac Buick GMC LTD.
382-7121 DL01227A

WANTED TO BUY

TOP QUALITY CARS
DePape Motors Ltd.
779 PANDORA 384-8032

TOP DOLLAR

FOR TOP CLEAN CARS

Contact:
BRUCE LOCKHART
CORNELL-CHEV-OLDS
3050 Douglas 385-5777

CASH
"FOR GOOD USED CARS"
TRADE UP OR TRADE DOWN
Call 382-9111
GARDEN CITY AUTO SALES
2978 DOUGLAS

WANTED 1972-1975 BLAZER OR Jimmy 4x4, standard V-8, power steering, power brakes. 598-7819.

GOOD USED 3-5-TON FLATdeck. 652-5732.

COMPACT CAR; 1964-69, GOOD condition. 479-1151.

WANTED 4 OR 6 CYLINDER car. Good condition, $500. 592-0056.

168 CAMPERS, TRAILERS and MOTOR HOMES

RENTALS

13' Fiberglass Trilliums, 16' Aristocrats, 20' Kit Companion, D & P Trailer Rentals Ltd., 656-3411.

20' FLATBED TRAILER, NEW rubber, vacuum and hydraulic brakes, power tail gate, ideal to pull behind ½-ton as 5th wheel, carrying capacity 14,000 lbs. 478-6438, 592-0690.

NEW CUSTOM DELUXE CANopy, panelled, insulated, sliding windows, dome lights, clearance light, colour trim; reasonable. 479-1552.

CUSTOM-BUILT 7½' CAMPER for import truck, suitable for short or long box, 3-way fridge, stove and furnace, used two weeks. 478-3147.

DIVCO MILK TRUCK
Excellent condition, white bucket seats, oak flooring, good tires. 440 Olds and Hydro to be installed. 5875. Ronae 388-4413.

CASH FOR LATE MODEL CARS
We Also Consign
ESQUIMALT AUTOMART LTD.
480 Esquimalt 382-7195

1973 WINNEBAGO MINNIE-WINnie, 20', one owner, mint condition, new Coleman air conditioner, $13,500. 382-5355.

18' TRAILER, SLEEPS 6, EQUALizer hitch, hydraulic brakes, fridge, stove and toilet; $1000 or closest offer. 479-2418.

HARD-TOP TENT TRAILER, sleeps 4 to 6, plus extras, $750 O.B.O., 479-2482 after 4 p.m.

168 CAMPERS, TRAILERS and MOTOR HOMES

Wille Motors What A Way to Travel

76 Travelaire 20'
TRAILER, AS NEW
Fully self contained including awning and equalizer hitch. Sleeps six READY TO GO $5495

70 Mobilecraft 17'
TRAILER
Fully self contained including hot water, shower and equalizer hitch. Sleeps four. READY TO GO $2495

78 Raven 23 ft.
MOTOR HOME On NEW DODGE chassis with V-8 auto. P.S., P.B., radio, air conditioned and fully self-contained including: shower and tub, stove with oven, fridge, furnace. Sleeps four. SPECIAL $16,250

71 VW Westfalia
Complete with ice-box, very economical. Clean. Sleeps 2. Cupboards. Only $3995

78 Security 20½ ft.
BRAND NEW MOTORHOME On FORD chassis with 351 V-8 auto., P.S., P.B., radio and of course fully self contained. Only $18,950

78 Security 22 ft.
BRAND NEW MOTORHOME On Ford chassis 400 V-8 auto., P.S., P.B., stereo tape deck cruise control, fully self contained including tub and shower. $20,975

Come See and Compare Our RV VEHICLES and Used Car Selection

SEE
PAUL SMITH
and
SYD BURGESS
DLR. D-00840A
3240 Douglas at Cloverdale
382-2013
OPEN 9 TIL 9 P.M.

DOMINION MOTORS

HOME OF
—LAYTON—HOLIDAIRE trailers
—KIT Campers
—CHINOOK Motor Homes

SPECIAL
'77 HOLIDAIRE 23 ft. Tub and toilet, ducted heating, eye level oven, large 3-way fridge, double sinks, front living-room with captain's chairs. Replacement cost $9495. NOW $7995
SAVE $1500

Good Used RV's
68 SHASTA 13 ft. with porta-potti, 3-burner stove, ice box, awning, very clean. $1495
73 VW BEETLE auto. Radio. Only 39,000 miles. $2195
68 SHASTA 27' trailer fully self contained. Large fridge, ducted heating $4295
76 HOLIDAIRE 14' trailer, very clean $2795
67 FORD ½ ton automatic with '69 8' Vanguard, ice box, furnace $3295

STILL
A few AIR CONDITIONERS left for your mobile home and RV's. Give us a call today!

PARTS, ACCESSORIES
REPAIRS
HOURS OPEN
Mon. to SAT. 8 A.M. to 5 P.M.
Dealer Licence Number D-00418A
1703 BLANSHARD ST.
(Across from Hudson's Bay parking lot), Victoria, B.C. 385-5012.

COASTLINE

TRAILER CENTRE
3388 DOUGLAS
(Across from Suburban Motors)

NEW IN TOWN
Frontier GM
TRAVEL VAN

Complete with air condition ,cruise control, cocktail chairs, swivel seats, and dinette, bed, rear chrome roof ladder and rack, deluxe wheels; carpet. A super van conversion.

Frontier 23'
Bunk House Mini
Family's are going to love it, with full tub and shower, eye-level oven, chassis, air condition, cruise control, on GM chassis.

PLUS MANY MORE
CAMPERS
TRAILERS
MOTORHOMES

Full PARTS and SERVICE

OPEN NIGHTLY TIL 8 P.M.
Monday thru Thursday
SUNDAYS 1 p.m. to 5 p.m.

382-6102
D-01346A

CAMPER FOR IMPORT TRUCK, 3-way fridge, roof rack, camper jacks, excellent condition. 652-2508.

1975 22' TOIGA MOTORHOME. Fully self contained. Low mileage. $15,000. 656-4825.

BOATLOADER FOR CAMPERS and motor homes. 478-3796 or 476-2754.

SOFT TOP TENT TRAILER, sleeps 6, table, add-on room, good condition, $275. 656-4266.

1968 12' TRAILER $900, 592-3540 anytime. DL: 00094A Super Motors Ltd.

21' SECURITY MOTORHOME, many extras, Phone after 1 p.m. 642-5338.

1974 24' FIFTH WHEEL TRAILer, excellent condition. Phone 479-7235.

PATTERSON MOBILE LEASE
Motorhome Rentals
384-0233 478-6368

1973 FORD, MINI MOTORHOME, completely camperized, deluxe, 383-4984, 1216 Tattersall Dr., $5500.

19' TRAVLE TRAILER, STOVE, fridge, toilet, sleeps 6 $2250. 382-4237.

25½' TERRY, LOADED, BEAUTIful condition, low mileage. Reasonable offers accepted. 478-5671.

WANTED: OLD TRAILER OR very old trailer, 15'-23', 479-6459.

1971 8' GALAXIE CAMPER, fridge, stove, furnace. 595-2644.

8' ALUMIUM CANOPY, $400, Utility trailer, $60, 383-1866.

73 WESTPHALIA CAMPER, Excellent condition, $5,900. 386-9677.

TENT TRAILER
478-2762

22' CITATION MOTOR HOME, good condition. Best offer. 382-6510.

'68 VW CAMPER, NEW MOTOR, tent, roof rack, $2300, 598-4144.

14-FT. TRAVEL TRAILER FOR sale. 592-6404.

FOR SALE: MINOLTA SRT 101 with WA and TL, 383-3160.

SOFT TOP TENT TRAILER, $256, 478-8146.

168 CAMPERS, TRAILERS and MOTOR HOMES

PEDEN RECREATIONAL VEHICLE LTD.

VANGUARD

MOTORHOMES — CAMPERS
TRAILERS — 5th WHEELS
— VAN CONVERSIONS —

Large Selection
OF ALL VANGUARD QUALITY BUILT R.V.'S AT A PRICE YOU CAN AFFORD!

"VALLEY"
IMPORT CAMPER
7½ ft. for Long Box Import Trucks. Features: Bubble roof for full head room, 3-way fridge, furnace, escape hatch. Sleeps four. Installed

ONLY $2,869

GOOD
SELECTION OF
Clean Trade-Ins

Air Conditioning
'SPECIAL'
BEAT THE HEAT! 12.5 Coleman air conditioner. Special $510 (Installation Extra)

Parts And Accessories Store
SEE OUR COMPLETE STOCK of all components used to build, renovate or equip your camper, trailer or motorhome. All at reasonable prices.

Repairs — Rentals
Van Tops Installed

PEDEN R.V. LTD.
386-3464
2855 QUESNEL ST. D-01950A
Behind Empress Pontiac Buick

USED
Travel Trailers

'75 18' NOMAD tandem. shower model. As new. $4695

'74 17' TRAVELAIRE. shower model. New condition. $4195

73 16' ARISTOCRAT. toilet model, very clean. $3495

Parts — Accessories

PROPANE
All at
BOB'S
MOBILE HOMES LTD.
25 Crease 386-3623
DL 00414A

Fennell's
TRAILER SUPPLIES LTD.
PROPANE — REPAIRS AND APPLIANCE SERVICE
Custom Building and Van Conversions
Large Parts and Accessories Store
652-3941
Mon.-Sat. 9 to 5
Sun. 12 to 4
6459 Patricia Bay Hwy.

IMPALA CAMPING WORLD
APOLLO OTTO BOLER LIONEL WINNEBAGO
FLEETCRAFT, SUNDOWNER HOLIDAIRE, LEISURECRAFT CANOPY TOPS — ACCESSORIES
PAT BAY HWY., SIDNEY
656-5504 MDL. 2488

OPEN 7 DAYS
ALL REASONABLE OFFERS WILL BE ACCE

181 TOURIST ACCOMMODATION

NEAR CITY CENTRE
HARTNELL HOUSE
1204 YATES ST.
Reasonable daily and weekly rates. 383-0742 or 386-2812

CRAIGMYLE GUEST HOUSE
English style bed and breakfast. Daily, weekly rates available. 595-5411 or 595-2697.

190 ROOM and BOARD

RETIRED?
Or just plain tired of shopping and cooking. Month's rest? Permanent home? Recuperating? Our location and food are excellent. INFORMATION, 383-4164 GLENSHIEL HOTEL

ROOM AND BOARD AVAILABLE within walking distance to Town & new home with young family. Ex-Country. Private toilet facilities in cellent meals, accommodation with laundry included. 479-9652.

ROOM AND BOARD IN A MODern Central Saanich home on 11 acres with stabling and pasture for horses. Apply evenings and weekends 384-9112.

FREE ROOM AND BOARD PLUS salary for female student or woman for after school child-care 388-5464 pager 733.

PLEASANT ROOM FOR MALE university student or working man. 592-7484.

191 ROOM and BOARD WANTED

ROOM AND BOARD NEEDED for young men and women training at Goodwill Enterprises. Maximum: $170 monthly, please contact Mrs. Spicer at 385-5756.

193 BOOMS TO RENT

3 ROOM APARTMENT IN ESQUImalt, $85 a month, all found. Student or elderly man preferred. 383-1579.

JUBILEE FURNISHED WITH stove and fridge, for young lady, student or working, share bath. 595-5457, after 3.

AVAILABLE IMMEDIATELY, furnished, carpeted, share facilities. 385-0307, 383-9883.

ROOM TO RENT IN LARGE house $100 a month. Phone before 10 a.m. 382-6717.

CLEAN, QUIET, FURNISHED room, kitchen privileges. Jubilee area. Man, 592-6615.

FURNISHED BEDROOM FOR rent, $85 a month. Everything included, 385-0058.

COMFORTABLE ROOM FOR student or working man. 1409 Camosun. 382-8375.

CLEAN ROOM FOR SINGLE working man. 385-1282 or 652-1374.

194 ROOMS WANTED

MALE 24, STEADILY EMployed with Victoria broadcasting firm looking for room to rent in Uplands or University area for September 1. Rreferences. Benn: 477-9283.

197 HOUSEKEEPING ROOMS TO RENT

BRIGHT CORNER ROOM WITH kitchenette, fridge, $85. Also, single room with cooking facilities and fridge, $75. Walking distance to town, bus at door. Gentleman only. References. 385-1884.

LARGE, CLEAN BEDSITTING room with kitchenette, fully furnished, wall to wall carpet, all utilities, apply 2107 Dowler Place, room 2.

HOUSEKEEPING UNIT, FERNwood-Pandora area. Suit ma's. $112. Phone Mr. Wayte 479-5639, 386-8866 days.

QUIET, CLEAN, FULLY FURnished, all utilities, on bus route. Working or retired gentleman. 478-0913.

FURNISHED OR UNFURNISHED. Share kitchen. Ladies only. 1 child acceptable. $20 weekly $60 monthly. 383-8385. 386-6275 pager 877.

CLEAN FURNISHED ROOM, cablevision, cooking facilities, close to bus route, available immediately, $75. After 6 p.m., 383-4082.

JAMES BAY, NEAR SHOPS, BUS. Walking distance Beacon Hill Park. Suit business woman or retired lady. 595-6588.

FURNISHED ROOM IN QUIET building, near Vic High. $90. Includes cable, fridge, hotplate. 383-0603.

ROOM FOR RENT, WALKING distance to town, ideal for retired or middle-aged man. 592-7103. 1026 Johnson.

2 ROOM BACHELOR, $85; fridge, stove, mature man only. 1116 North Park, 383-1995.

QUIET ROOM FOR MALE PENsioner with fridge, stove and sink, $90. 477-4149.

ROOMS; MONTHLY, WEEKLY. Fridge, park, sea. Tourist or working gentleman. 383-9794.

ROCKLAND MANOR, WELL furnished room with private kitchen unit, 595-8295.

RITZ HOTEL — DOWNTOWN
Without service 25% off
710 Fort St. 383-1021

FAIRFIELD BY THE SEA. TV lounge, utilities included. Furnished. $125. 386-3762.

LARGE ROOM WITH KITCHENette, share bath. Quiet working person. 598-3472.

SIDNEY; LARGE, COMFORTable, wood panelling, close shopping centre. 598-7823 evenings.

UNFURNISHED HOUSEKEEPING rooms, ladies only, $75 month, Yates Hotel. 384-7187.

AVAILABLE NOW
Jubilee Hospital area, upper room in older house. 595-6493, 382-9953.

CLOSE TO TOWN AND BUS. Working man or active male pensioner, $55 per month 386-6844.

HOUSEKEEPING, $98 PER month. 1235 Balmoral. 385-5262.

HOUSE KEEPING, CLEAN AND quiet, close to downtown. 383-8191.

200 APARTMENTS TO RENT UNFURNISHED

BRENTWOOD TOWER

PEACE N' QUIET

A new 90 suite Apt. at Brentwood Bay, close to Sidney, Swartz Bay and Pat Bay, and Marina.
Adults only, no pets.
2 bedroom suite from $250
1 bedroom suite from $205
W. Saanich Rd. at Verdier Ave.
To view call Res. Mgr. 652-3437
Westgate Realty Ltd. 386-5941

VERINDA MANOR
2638 FITH STREET
383-6364
Immediate Occupancy
Bachelor Stes. from $150.00
One Bedroom from $190.00
Two Bedroom from $265.00
Heat and water included
P.R. BROWN & SONS
762 Fort St. 385-3435

UNIQUE AND VICTORIAN
5 ROOMS — PLUS
James Bay — 119 Superior St. Main floor of 4-plex, old-world charm enhanced with top quality appliances, 1½ bathrooms, fireplace, sundeck and parking. Mature adults, $450. By appointment only. Pager 753 at 388-5464 or 479-7984.

LOOKING FOR A ONE-BEDROOM?
In Hillside area; $180 and $190. Call Mrs. Kenny, 383-9139.

CENTURY 21 Western Homes,
1037 Cloverdale Ave.,
386-3494 (24 hrs.)

SWIFTSURE APTS.

840 RITHET ST.
2-bedroom suite, $260
To view call: 384-2276

1-BEDROOM APT., $188
BACHELOR SUITE, $160
Modern apartment, including heat, cable and parking, close to Wood-co. No pets. 944 Tattersall, 478-9123, 385-2078.

SIDNEY
One bedroom apartment available. No children or pets. Mature adults. 656-6280.

200 APARTMENTS TO RENT UNFURNISHED

PRINCESS PEMBROKE APTS.

1020 Pembroke St.
(By Athletic Park)
New Building
Children Welcome
Close to Town, Schools and Shopping
W to W carpets, Drapes, Large balconies, Elevator, Controlled Entrance.
DISPLAY SUITE
1-Bedroom Suites $180-$220
RESIDENT MANAGERS
MR. AND MRS. J. BRANT
382-9454
Anytime
SORRY, NO PETS

Chateau Rockland Apts. Ltd.

PARK PLACE

2605 WINDSOR RD.
Oak Bay
For sale or lease suites in Victoria's most beautiful and prestigious building. Pool, sauna, steam, swirlpool, underground parking, workshop, etc. Every conceivable luxury. 2 suites for rent $650-$750.
385-0991, 598-2411
Greenbank Designs Ltd.

SEASPRAY
PROPERTIES LTD./ REALTOR

BAYWOOD ARMS

350 Belmont
Colwood
1 MONTH FREE
PETS & CHILDREN WELCOME
Fridge, stove, w-w carpets and drapes are included in rent. Bldg. features controlled entrance, laundry facilities, large balconies and enclosed play area. Close to schools, park and shopping.
1 BR from $190
2 BR from $240
To view call
Cathy McMurdo — 474-1051

On the Ocean
DUNSMUIR HOUSE
831 Dunsmuir Road
Specializing in Quiet Refined Tenants
WE OFFER
—Harbour Views
—Beautiful Large Suites
—Adults Only
—Quiet Atmosphere
Resident Manager 388-4943

MAPLEWOOD GREEN

3255 COOK STREET
Bachelor, 1 and 2-bedroom available. Includes swimming pool sauna, billiards and free heat. 382-0815 or 385-0045.

New $249
Adults Only
Central location, 2 bedrooms, 1½ baths, covered parking.
VILLA LISA
1116 Queens
Res. Mgr. 386-3646

WATERFRONT
COUNTRY RESORT SETTING. A carefully layed out smaller apartment. 1 bedrm. plus den 7 steps up from parking to private entry. Retired owner has had to move unexpectedly and will accept $225 per mo. from selected tenant. C.O. Roscoe Development Corp. 642-5254.

CRAIGHOUSE
885 CRAIGFLOWER RD.
2 bdrm ste. $250; 1 bdr ste. $191.83 Bachelor $175. Incl: Fridge, stove, drapes, cable, laundry room on each floor. Vic West Bus at door.
386-9626

2 BDRM. $265
AVAILABLE IMMEDIATELY
1 BDRM. $220
AVAILABLE SEPT. 1
New Block, 1037 Wychbury, Quiet Street, Resident Manager 388-4255, Goodwyn Management 388-7923.

AQUARIUS APTS
215 Oswego. Clean modern suites, wall to wall carpet, drapes, range, fridge and cablevision. Sauna and swirlpool. Mature persons only. No children or pets. Bachelor suites from $165. One bedrooms from $190. Bedroom and den, $210. 384-7627 days.

MODERN BLOCK
1 large bachelor suite, large corner 1-bedroom suite, 1-bedroom suite. Free heat, parking, hot water, cablevision, fully carpeted. Sauna, rec room, controlled entrance, clean, reasonable rents. Resident manager, 382-4419.

FORT—PANDORA
Walking distance to town. Mautre adults only. No pets or children please. 1 bedrooms from $190. 2 bedrooms from $260. 598-2394.
Kilmarnock Holdings Ltd.

FAIRFIELD, ONE BEDROOM suite. Fridge, range, heat, cable, T.V., laundry facilities. Suitable for middel-aged or older lady. 479-5665.

HILLSHIRE HOUSE
Wanted, mature couple lovely self-owned 2-bedroom condo. $285. 383-5865 or 384-0796.

GLENCARIN
477 SUPERIOR
1 bedroom suites available, $189-$195. No children or pets. Resident Manager, 383-9550.

JAMES BAY
Bargain Across from Park. Bach. $159. 1-bedroom $183. Phone 382-1939.

½ MILE DOWNTOWN
2 bedroom $240
1 bedroom, $190. Free Parking
385-0077, 658-8829

SPACIOUS BACHELOR SUITE. Fernwood-Pandora area, $159. Phone Mr. Wayte, 479-5639, 386-8866 days.

LIVE ON A FARM, PEACE AND quiet, 15 minutes from Woodwards, 7 year old one bedroom apartment, $195 a month, 652-3206.

CLOSE TO TOWN, CABLEVISION and heat, 1 bedroom, $188 for quiet mature person, 384-9412.

SPACIOUS STUDIO, 1235 BALmoral. 385-5262.

200 APARTMENTS TO RENT UNFURNISHED

SEASPRAY
PROPERTIES LTD./ REALTOR
1911 Quadra St. 386-3124

2902 WASHINGTON
Spacious 1- and 2-bedrm. apts. from $205 and up, are now available for rent. This new bldg. is in a quiet cozy setting on the water just off Gorge Rd. Sorry, Adult Bldg. No Pets.
To view call Bldg. Mgr.
Doreen Begley 386-2535

MACAULAY NORTH APTS.
980 WORDSLEY
Heat incl., children welcome. Bldg. is situated close to shopping but is in a very QUIET location. Many units have excellent views and are spacious too. Tenants have the use of swimming pool, sauna, swirl pool and games rooms of adiacent bldg.
1-B.R. from $195.00
2-B.R. from $250.00
To view cal Bldg. Mgr.
Molly Alwood 382-5622

DUPLEXES
2934 SOOKE RD.
952 GLENWILLOW
3-BR. 5x5 located in Langford and Sooke area at $300 per month. Appliances, W-W carpet and drapes incl. For more info. and appointment to view call
Kim Giles 386-3124

TOWNHOUSE
CANYON VILLAGE
2860 SOOKE LAKE RD.
2- and 3-bedroom now available for rent. Country living at it's best, next to Goldstream Park, located 10 miles from city centre. Appliances, W-W carpets and water incl.
2-B.R. at $285.00
3-B.R. at $300.00
To view call Bldg. Mgr.
Robert Durie, 474-2852
No. 115-2860 Sooke Lake Rd.

SEASPRAY
PROPERTIES LTD./ REALTOR
"THE APARTMENT SPECIALISTS"
Here are just a few of our rental recommendations in the Greater Victoria, Brentwood, Sooke and Langford areas to choose from:

BACHELOR ACCOMMODATION

$165 946 Balmoral	383-2045
$165 1015 Kings	383-2045
$160 1147 View	383-8824
$190 902 Caledonia	382-0760
$170 3142 Cedar Hill	595-6040
$150 2622 Prior St.	384-5335

1-BEDROOM ACCOMMODATION

$212 902 Caledonia	382-0760
$195 3124 Cedar Hill	595-6040
$195 1015 Kings Rd.	383-2045
$215 1368 Pandora	384-0650
$190 790 Dominion	388-9781
$209 925 Esq. Rd.	384-0736
$175 540 Comerford	388-9781
$200 1333 Pandora	384-0944
$190 2622 Prior	384-5335
$175 55 Bay	383-7703
$200 1147 View	383-8824
$205 3255 Quadra	383-9931

2-BEDROOM ACCOMMODATION

$260 1368 Pandora	384-0650
$250 2622 Prior	384-5335
$260 3255 Quadra	383-9931
$235 540 Comerford	388-9781

OFFICE HOURS
MON.-FRI. 9-5
386-3124

KIM
PROFESSIONAL MANAGEMENT
Quiet buildings, owner managed, convenient locations, helpful resident managers.
All buildings with controlled entrances, suites with drapes and carpets.

JAMES BAY

343 SIMCOE	388-9507
Bachelors	from $170
1 Bdrms	from $185

CRYSTAL POOL AREA

1017 Queens	388-9507
Bachelors	from $165
1 Bdrm	from $182
2 Bdrm	$255
1025 KINGS	383-4547
Bachelor	$170
2648 GRAHAM	382-2881
1 Bdrm	from $175

ESQUIMALT

404 DUNDAS	383-6078
1 Bdrm	from $185

Phone or drop by and see our resident managers, or let one of our representatives drive you and show you our buildings.
PHONE 386-3281

LUXURY 1-BDRM. SUITE, PANoramic view. Many amenities. Avail. Aug.1.

JAMES BAY — 1-BDRM. APTS., in completely renovated (in and out) older Victorian block. Desirable for older tenants only. Close to shops, bus, delightful walks, etc. Avail. now. From $185.00.

OAK BAY — EXTREMELY CONvenient compact suites. Close to supermarket, stores, bus, shops, rec. centre. 1-bdrm suite. Available now. To view call 598-7979.

WALKING DISTANCE TO TOWN —well-kept, older block. Bachelor and 1-BR. suites to rent $120-$135. To view, 384-5830.

OAK BAY AVENUE — 1 BACHElor suite, near shops. Available Sept. 1., $104.00.
david burr ltd.
655 Fort St. 384-9335

ESQUIMALT 742 LAMPSON

Attractive 2 BR suites. One, one bedroom left. Heat, cable included. Elevator, intercom.

INDOOR POOL
Children welcome $247 monthly. Ph. 388-5320 anytime

MANAGERS WHO CARE

The Jarvises Phone 386-6805 to view 1 Bedroom Suites for $190.00. AVAILABLE IMMEDIATELY at 2790 Cedar Hill Rd. Goodwyn Management 388-7923.

BACHELOR SUITE AVAILABLE, children and pets welcome. Reliable persons over 21. 383-8813, 9 a.m.-6 p.m.

200 APARTMENTS TO RENT UNFURNISHED

LADY ESSEX
270 Simcoe St., 382-1082
One-Bedroom Suites from $202.25
Sauna, Swirl Pool.

OAKMOUNT COURT
1341 Hillside Ave., 384-1622
Two-Bedroom Suite, including heat from $217.70.

DUPONT VILLA
345 Michigan St., 384-3040
One-Bedroom Suites from $190.75. Dishwashers, w-w carpets and cablevision included.
For further information please contact Brown Bros. Agencies at 385-8771.

TARA PLACE

1039 VIEW ST.
Now Renting
138 large, well-designed bachelor suites, centrally located. Balconies, beautiful landscaping with large patio in rear of building, underground parking, 4-pce bathrooms, laundry facilities, colored appliances, tennis practice area, controlled entrance. Inquire daily, 11 a.m. to 7 p.m., 383-1833.

WESTMONT REALTY (1972) LTD. 388-4434

920 HILLSIDE
Cozy 1 bdrm. suites in quiet bldg. $189 p.m. Utilities incl. 383-1447.

1226 JOHNSON
Bright 1 and 2 bdrm. suites — walking distance to city centre. Child welcome. 384-0132.

WATERFRONT

Seagate, 707 Esquimalt Rd., on Victoria's Harbour waterfront with a very large indoor-heated swimming pool and hydro therapy pool. Mature adults only, no pets. Available Sept. 1. Large 2 bedroom corner waterfront suite, $350. Also large 1-bedroom suite facing park, $197.50. Includes heat and cablevision. Resident Manager, 383-1731 or 388-6100. Diamond Developments Ltd.

831 ELLERY ST.

Large, 2-BR suites at reasonable rates. Close to school. Children welcome. Undercover parking available.
Mrs. Scholefield 386-0850
Mr. Creighton 388-4422
Creighton Property Mgmt.

HYBURY HOUSE

3868 SHELBOURNE ST.
1 and 2 bedrooms available. Includes swimming pool, sauna, jacuzzi, billiards and free heat. 477-9601.

PRINCESS LOUISE
310 ROBERT
CHILD WELCOME
Large bright land 2 bedroom apartments, reasonable rent, heat, hot water, cablevision, parking, fridge, stove, drapes, wall to wall included, good bus route, 478-5550 after 6, 384-5320.

LORD STANLEY MANOR
1350 Stanley Ave. Bachelor suites from $174. 1-bedroom suites from $211. Wall-to-wall carpets, drapes, cable, sauna, games room, parking. Adults only. No pets. 595-4128.

AVAILABLE IMMEDIATELY. Clean, self-contained 1 bedroom apartment. Near Jubilee Hospital. On main route to university, $130 per month. Open for viewing, noon to 5:30 p.m. at 2460 Foul Bay Road. Inquiries, 592-2505 anytime, or 592-4734 evenings.

ROCKLAND AREA
2 bedroom apts. to rent in newly renovated older character building. Safe area for children and pets. $250 and $375 per month. Call 595-4650 — if no answer call 388-6454 — Realspan Properties Ltd.

APARTMENTS TO RENT, VILLA West Apartments, 2-bedroom suites, from $221, including wall-to-wall carpets, cablevision, heat, water, parking, fridge and stove. Children welcome. Manager, 385-9475, No. 105-788 Dominion Rd.

2 BDRM. $222
879 ESQUIMALT RD.
Available Aug. 1st, Heat, Cable and parking included. Resident Manager 388-5736. Goodwyn Management Services.

AVAILABLE IN FAIRFIELD, quiet one-bedroom suite for elderly person only. Near park and shopping, $130. Heat, light included. Share bathroom, no pets. 1032 Oliphant St. Call evenings, 383-8385.

ORCHARD HOUSE
2-bedroom, beautiful views, sea and mountain, 15th floor, heated pool, suana, available September 1st, $360, 382-4170.

GOOD ACRE TOWERS
Prestigious accommodations overlooking Beacon Hill Park, now available, 1-bedroom. 385-8111, 384-9020.

THE SENTINEL

The desire to live in the Sentinel reaches from coast to coast. One and two bedrooms available. 385-1249.

ADMIRALS RD.-NADEN
Large 1 bedroom, sea view, cable, heat, covered parking, available now, $177 monthly, no pets, 383-3261.

2-BEDROOM CONDOMINIUM, clean, quiet, ground floor corner suite, Burnside and Tillicum, close to schools and shops. Heat included. $250. 598-5763.

ESQUIMALT, 3 BEDROOM suite, $260. 2 bedroom suite $225. Heat, cable included, elevator, balcony, quiet building. 386-2730, 479-5205.

FAIRFIELD
Large bright 1-bedroom suite on bus route, close to shopping centre; tennis facilities and beach. 595-0765 or 595-5376.

HILLSIDE AND GRAHAM, 1 AND 2 bedroom suites, wall to wall; no pets. Available immediately and Sept. 1st. 386-2871 or 382-9995.

NEAR WOODWARD'S
Large 1-bdr. suites in modern block, from $180, including heat and cablevision. 382-0088.

WEDGEWOOD TERRACE
1655 CHAMBERS
Large 1-bedroom suite, close to downtown. Adult block. 384-6353.

2 BEDROOM, SEPARATE ENfrance, wall to wall carpeting, includes heat and water, available now, 383-6024.

COZY 1-BEDROOM SUITE, upper duplex, Hillside-Quadra area. Single person preferred. $195 monthly. 478-9689.

1-BEDROOM APARTMENT, fireplace, heat supplied, $143. No pets. 386-2751 Between 4-6.

VIC WEST, QUIET 3-ROOM suite, on bus, $135, suit mature lady, 477-5796.

1-BEDROOM SUITE CLOSE TO Vic General Hospital, share bath, $100, 383-1569.

QUIET BLOCK ON YATES, 1 bedroom, $180, heat, cablevision, parking, 384-7785, 386-1961.

JUBILEE AREA, 1-BEDROOM available now, from $200-$217. 598-8346.

QUIET 2-ROOM SUITE, DOCKyard area, September 1, $155. 479-6754.

2-BEDROOM SUITE, WALL-TO-wall, fireplace, close to lake. $200. Phone after 6, 478-4226.

200 APARTMENTS TO RENT UNFURNISHED

BROWN BROS. on LANSHARD
"People Helping People"

PRESENTING
PEMBROKE PLACE

830 Pembroke St. — 385-9444
WE PAY THE MOVE IN — local move paid by us on a one year lease. This quiet adult building is close to town yet away from the traffic noise. One and two bedroom suites available from $210.00 and $265.00. Heat included.
For further information please call BROWN BROS. AGENCIES LTD. 385-8771

YOUR PLACE MANAGEMENT
1720 COOK ST. 388-7324

CUBBON RENTALS
1035 NORTH PARK
1044 BALMORAL ST.
Now available for viewing the second stage of this fine building. We have Bachelor and One Bedroom units available for the senior renter. This adult building has a billiard room, TV lounge and games room for your convenience. Suites have coloured appliances, deluxe carpets, tasteful wallcoverings to kitchens and bathrooms. Cablevision and heating allowance included in your rent. We have underground parking and two elevators. Close to Wellburns, consistently one of Victoria's lowest priced supermarkets. To view these suites call at our office between 11 and 2 p.m. Monday to Friday. After hours, Suite 408 or call 388-7324 for pickup at your convenience.

HALCYON REALTY LTD.
(F. W. Staples)
388-4243

TREE HOUSE
1229 Pandora, 384-5827
or
THE BRAEMOR MANOR
1118 Balmoral, 384-6564
Large corner 1-bedroom suites in newer buildings, $195 a month. On a quiet street, only 10 minutes to downtown.
Office Hours: 388-4243
Evenings and Weekends:
DAVID — 384-5827
FRANK — 477-9177

FAMILY SUITES

855 Ellery St. in Esquimalt. It will pay you to check these out right away with Mr. and Mrs. Atkinson experienced resident managers. Phone 382-2942. Goodwyn Management.

2 BEDROOMS
AVAILABLE IMMEDIATELY
1010 McKENZIE
Several Floor Plans from which to choose. New. Experienced resident managers, Mr and Mrs. Atkinson 479-1407, Goodwyn Management 388-7923.
ALSO
BACH., $175
AVAILABLE SEPT. 1

1110 QUEENS

2 bedrooms $238
bachelor $154

1144 Rockland

2 bedrooms $277
Rent includes heat, cable, parking. Phone
382-8817 or 598-6566.

TWO BDRM. SOOKE TOWNHOUSES, SECLUDED, LARGE GROUNDS, BUT WITHIN WALKING DISTANCE OF TOWN. CHILDREN WELCOME. RENT TO INCLUDE HEAT, LIGHT, WATER. IF DESIRED FROM $250 P.M. PHONE CARETAKER 642-4287 OR BRITISH AMERICAN REALTY LTD. 385-1431.

WATERFRONT
Suites available in adult only, no pet building. Bachelor, 1 and 2 bedrooms, heat and cablevision included in rent. Building features indoor pool, games room and sauna. For further information and viewing call resident manager, 385-4022 if no answer call Realspan Properties Ltd. 388-6454.

CARNARVAN MANOR
Swimming pool, sauna, newly decorated, 1 and 2 bedroom suites starting $190 monthly, heat supplied, no children or pets, mature adults only. 386-0976 daytime, 382-2866 evenings.

ONE BEDROOM, QUIET, CLEAN, well controlled building, elevator and laundry facilities, drapes, carpet, stove, fridge, storage, balcony, cablevision, heat, water parking, close to shopping centre, bus, parks, Senior Citizens' Centre. Adults only, no pets. 382-2221.

Waterfront Apts.
Absolute peace and quiet a priority. From $195 to $250, 3 only available. Roscoe Development Corp. 642-5254.

OCEAN FRONT
Penthouse, 2 bedrooms, 2 bathrooms, adult oriented. By appointment only. Roscoe Development Corp. 642-5254.

McKENZIE WOOD
Come to quiet and security, space and dignity — plus 100% covered parking. Large 3½ rms (1 bdrm) apt $227-$237. Dickie Agencies Ltd. Res. Manager 479-0444 or 382-4312.

CAIRN VILLA
Modern one-bedroom park-like setting, off Old Esquimalt Rd. Heat, cablevision and parking. Mature adults only. Sorry, no pets, 383-3239.

NORTH HILL
971 MARKET ST.
2 bedroom suite available, $239. Resident manager 385-9398.

ESQUIMALT-CLOSE IN
3½ room, bright ground floor apt, with heat, hot water, cable and parking, $192. Dickie Agencies Ltd. 919 Fort, 383-2810 or 382-4312.

2 BDR $220
Small block 741 Admirals Rd. Heat, parking included, child welcome. 382-7870.

BRIGHT ONE BEDROOM, ON main floor, two rooms in basement, close in, $175. After 6 p.m., 478-8155.

TOP FLOOR
One bedroom on University bus line, $161 includes heat, water, cablevision. 595-4126.

1 BEDROOM, ADULTS ONLY. Available immediately. Fridge and stove, 595-8323.

2 BEDROOM $215, 1019 ROCKland. Phone after 12 noon, 388-4787.

1 BEDROOM SUITE, WALKING distance downtown, elderly person preferred, 477-0062.

ONE BEDROOM AND BACHElor available $165 and $150. 383-8804. Quadra.

FAIRFIELD, 923 MCCLURE, 1 bedroom apartment, heated, $179. Adults. Sept 1st. 382-2872.

COOK AND PANDORA
Bachelor, $140, heat, cable, gas included 383-1840, 383-9144.

2 BEDROOM, BATH AND ½ dishwasher garburator $300. 479-0610.

VERY REASONABLE, BEHIND Parliament, Ocean view, 1, 2 bedrooms, Bachelor, 45 Boyd. 385-6853.

200 APARTMENTS TO RENT UNFURNISHED

YOUR PLACE MANAGEMENT
1720 COOK ST. 388-7324

RENT TO WIN $1500 CASH

Every Month You Stay With "YOUR PLACE" APARTMENTS
Rent an apartment from us and you can win $1,500 each month you stay during our "WIN '78" promotion. In addition to the opportunity to "WIN '78" you could draw additional bonuses of $50, $100 and $250 each month.

HERE ARE YOUR CHANCES
Each month your rent receipt will be placed in draw to take place on-or-about the 5th day of the month. The maximum number of entries will not exceed 665. From the qualifying finalists of the Win 78, the winners will be chosen by means of a skill testing question.

VICTORIA

335 ST. JAMES	
Mr. and Mrs. Anderson	386-0847
1938 LEE	
Mr. and Mrs. Kopperson	595-3261
1022 PANDORA	
Mr. and Mrs. Britton	388-9738
1044 BALMORAL	
Mr. and Mr. Watt	386-0923
1720 COOK	
Mr. and Mrs. Watt	386-0923
2530 WARK	
Mr. and Mrs. Graves	385-8832
1366 HILLSIDE	
Mrs. Volk	388-6234

SAANICH

4036 QUADRA	
Mr. and Mrs. McGougan	479-9649
4038 QUADRA	
Mr. and Mrs. W. Harris	479-5688
1000 McKENZIE	
Mr. and Mrs. Darling	479-0119
984 McKENZIE	
Mr. Bridge	479-5754
630 HEAD	
Mr. and Mrs. McCallen	386-0083

FOR PERSONAL TRANSPORTATION
TO VIEW
Call 388-7324
For Appointment At Your Convenience

CLOVERDALE

Townhouse Court
991 CLOVERDALE
BACHELOR OR 2-BDRM. SUITES
Attractive central courtyard garden

HEAT AND CABLE INCL.

Covered parking available.
Children welcome.
Close to stores and schools.
OPEN TO VIEW
12 'TIL 7 P.M.
Contact Manager, Suite 101, 385-0814 or 385-0391 Ans. Service, or Anglo Canadian Real Estate Mgmt. 386-8855.
GREENBANK DESIGNS DIV. LTD.

1-BEDROOM SPECIAL

"While They Last"
INCLUDED in the Rent is your parking, water and most important your heat. — A saying of $30.00 per month on your rent.
BEAT OUR RENTS
899 CRAIGFLOWER
384-1101 381-6606
TOD HACKETT CONSTRUCTION LTD.

SEAFORTH NOW RENTING

Townhouse units and Penthouse suites available now. Renting from $305-$400. UP TO 2 MONTHS FREE RENT IN THE YEAR PROVIDING YOU RENT BEFORE AUGUST 1ST. Amenities include: Controlled underground parking, fridge, stove, washer and dryer.
547-549 ESQUIMALT RD.
Manager: Suite 10, Phone 384-7735 or 9-5 Weekdays, 388-4232.

AVAILABLE IMMEDIATELY. LARGE ONE BEDROOM SUITE. CLOSE IN. 384-2021. OR AFTER 6, 658-8246.

ONE BEDROOM DELUXE CONdominium, 18th floor. Spectacular view of downtown and inner harbour. Pool, sauna, swirl. Available September 1st. $290 a month. First 2 weeks free. Phone 382-4351 or manager Orchard House.

ONE AND TWO BEDROOMS, Rockland area. Quiet, modern block, elevator and controlled entrance. Suit quiet mature adult. No pets or children, 385-1779.

ADMIRALS SQ.
1315 Esquimalt Rd.
1 and 2 bedroom vacancy available, close to shops and bus service, to view call, 388-9311.

SPACIOUS 3 BEDROOM SUITES and 1 bachelor, close to school and park. Children welcome. From $246, including heat. 384-4013 or 479-7286.

QUIET COMFORT
Lovely 1-bedroom corner, pool, saunas, swirlpool, workshop, near Parliament Buildings and park, 388-5386, 386-0884.

$140, ONE BEDROOM, 735 PANdora, 386-1946, $170.15; 2-bedroom, 877 Old Esquimalt Rd., 382-5243 or 384-5459. Adults only.

1-BEDROOM SUITE, $160 Includes heat, cablevision. September 1st. 384-7924, 384-2772.

1 BEDROOM, POOL, TENNIS court, small pet welcome. Lampson St. 383-5641.

OAK BAY — 2-BEDROOM SUITE, first floor, $260. Adults, no pets, 598-3862.

200 APARTMENTS TO RENT UNFURNISHED

WINDSOR COURT APTS.

252-254-258 Gorge Rd. E.
WISHES TO INVITE YOU TO VIEW OUR SPACIOUS APTS. AND RECREATION FACILITES.
Our 3 Resident Managers will be only to glad to show you all facets of the complex.

1-bedroom suite from	$195.00
2-bedroom suite from	$255.00
Bachelor	$173.00

Includes use of 50' indoor swimming pool — saunas — swirlpool — squash court — tennis court — universal gym.
Heat included.
Adults only. No pets.
For further information, appointments or viewing of display suite please call Resident Managers anytime.
Mrs. Noad
383-0509
Mrs. Pepperall Jr.
384-6305
Mrs. Pepperall Sr.
384-6103
or Mr. John Johnston
386-3692
Office Mon.-Fri.
388-4555
McArthur Park Estates

"LAUREL POINT"

HARBOUR FRONT LUXURY CONDOMINIUMS FOR RENT
FROM $500 to $600. PER MONTH
Spacious, 2-BR prestige condominiums are now available for rent. These top quality apts. contain frost-free fridges, self-cleaning ovens, dishwashers, in-suite washers and dryers. 2 bathrooms, w-w carpets, drapery and balconies. Laurel Point facilities include its own library, clubrooms, workshop, swimming pool, saunas, and underground parking.

SEASPRAY
PROPERTIES LTD./ REALTOR
"VIEWING BY APPOINTMENT ONLY"
KIM GILES 386-3124

BROWN BROS. on LANSHARD
"People Helping People"

THE CHARLES DICKENS

NEW
243 Gorge Rd. East
Situated on the beautiful Gorge waterway on landscaped gardens. Close to major shopping areas. Bus stop to and from city centre right at your door. Heat included. Covered parking available.
One Bedroom Suites from $203
Two Bedroom Suites from $285
See our resident manager for a special move in bonus. Please call 388-6448 or call Brown Bros. Agencies at 385-8771.

JAMES BAY — BEACON HILL SMALL PETS WELCOME.
1 BEDROOM SUITE, DINING ROOM, LIVING ROOM, KITCHEN ETC., FULLY CARPETED, QUIET MODERN BUILDING WITH ELEVATOR. CLOSE TO SEA, PARK AND BUS. MAID SERVICE AVAILABLE. SORRY, NO CHILDREN ($208). Phone 388-5653 No. 311—576 Simcoe St.

LOVELY 3-BEDROOM CONDOMINIUM
477 Lampson, children welcome, $300 per month. 383-2056.

COOK-FAIRFIELD
One bedroom apartment, available September 1. Rent $176. Contact Anglo-Canadian Real Estate and Management, 386-8855.

VERDON MANOR

Has 2 bedroom suites available now, kids and pets O.K. 382-0332, 384-9793.

2524 QUADRA STREET
Bachelor and 1-bedroom suite available immediately. Phone Mr. McLaren, 385-1615.

SIR JOHN FRANKLIN APTS. 3287 Quadra St. 1-bedroom deluxe suite in quiet, clean, adult block. Bus at door. $219. 658-5132.

VIEW ROYAL, 2-BEDROOM apartment, with fireplace, $245. All utilities included, adults, 479-8112.

DOWNTOWN, CLEAN 1-BEDroom apartment, $160. 1322 Broad St. Not suitable for children or pets. 386-3928.

ESQUIMALT, LARGE, BRIGHT, 1 bedroom units with seaviews, balcony, storage, cable. $220. John: 477-8096, 386-3231.

VIEW ROYAL
Bachelor suite, Quiet block, Near bus. $127. 479-5648 after 6.

BACHELOR SUITE — $146
Heat, cable included, quiet building. 479-5205.

1 BEDROOM, DOUBLE DRIVEway, carport, patio, private entrance, clean. 478-3754.

TOP FLOOR
One bedroom on University bus line, $181 includes heat water cablevision. 595-4126.

ESQUIMALT, 1-BEDROOM VAcant now, $145. 478-0157.

200 APARTMENTS TO RENT UNFURNISHED

Treelane Estates

$260

PER MONTH — ONE BEDROOM

Apartments
Are now available in Victoria's newest twin towers — Tree Lane Estates. Why pay rent for a hole-in-the-wall today when you could be moving into an exciting new complex for as little as $260 per month, one bedroom — tomorrow?

Treelane Estates
103-105 Gorge Rd., features the latest in interior design, up-to-the-minute amenities, controlled access, color co-ordinated kitchens and baths, brand-name appliances and quality broadloom and draperies throughout.

The Features
Are built-in too! Saunas, Swirlpool Recreation and Hobby Rooms, Roof Gardens, Observation and Entertainment Room. Spectacular views and country-like setting just minutes from downtown.

Town Houses
Are also available from $295 per month; penthouses from $350 per month; 2-bedrooms from $410 per month.

COME IN
Any day and see for yourself. Our charming hostesses will be pleased to show our fabulous complex.
103-105 GORGE RD.
OPEN HOUSE DAILY
MON.—THURS.—10 A.M. —9
FRI.—SAT.—SUN.—NOON TO 5
388-5332
(no appointment necessary)
Concord

SPARWOOD
Attractive large 1 br. apartment in 1 yr. old building, elevator, carpeted throughout, functional kitchen, heavy soundproofing and insulation, economical electric heat, cablevision, covered parking for most residents, ample closet space, bus stop at door, close to shopping, $215. Please call manager Mr. M. Boi, location 3824 Carey Road.

SIR WINSTON CHURCHILL APTS.
50 Rupert St.
Available Sept. 1, 2 bedroom suite, southern exposure and waterview. Rent $224 per mo. including parking and cable. Call Manager 384-1776. Your Place Management.

WATERFRONT
Christie Point Apts., Admirals Rd. and Craigflower, 2-bedroom apts. (1 available imm

201 APARTMENTS TO RENT FURNISHED

WEEKLY DAILY
Near downtown. Spacious, fully furnished suites. Colour T.V., linen and dishes supplied.
HARTNELL HOUSE
1204 YATES STREET
383-0742 or 386-2812

ESQUIMALT — CLOSE IN Rosalina — 3½ Rms. (1 Bedrm.) $206 includes main furniture and covered parking for compact. Available now. Good view and quiet. DICKIE AGENCIES LTD. 919 Fort. 382-4312 (or Res. manager 383-2810).

1 BR WITH A DIFFERENCE. SKYLIGHT OVER LIVING ROOM. DOWNTOWN, FURNISHED, UTILITIES PAID. ADULT BUILDING, $200. SEE MR. WALPOLE, SUITE 1 AT KENT APTS. 1322 BLANSHARD AT JOHNSON.

AVAILABLE NOW
Close in on Fort — 3 Rm self contained apt. with main furniture, heat and hot water included rent $145; (Parking not included) Dickie Agencies Ltd., 919 Fort St. 382-4312.

JUBILEE HOSPITAL AREA, ON bus route, across from shopping. Fully furnished, including linen and kitchen ware. 1 bedroom-$240; Bachelor-$220. Adults, no pets. 592-9516.

GORGE-CRAIGFLOWER AREA. 1 bedroom suite with private entrance, fireplace, drive-in garage, heated. $225 monthly. Married couple only, with references. 382-2725.

FULLY FURNISHED INCLUDING cable, washer, dryer, electricity, etc. Close to Crystal Pool and Arena $300 monthly. 2310 Wark St. 385-6237.

ONE BEDROOM, ONE YEAR from October 1, Panoramic view, Harbour, Beacon Hill Park. Walk downtown. Dishes, linen, pools, sauna, parking. $320. 478-5559.

3 ROOM BASEMENT SUITE, near Beacon Hill Park, and stores, $150. Ladies only, non smokers, utilities included, available Sept. 1st. 388-9857.

GOLDSTREAM AREA, AVAILable September 1st, modern, 1-bedroom, fully furnished, basement suite, all utilities and laundry included, $215, 478-0787.

NEWLY DECORATED 1 BEDroom apartment, $200, unfurnished $165, 592-4673, or 614 Esquimalt, No. 8, 388-4269.

SPACIOUS BACHELOR SUITE. Fernwood-Pandora area, $185. Phone Mr. Wayte, 479-5639, 386-8666 days.

MICHELANGELO APTS. NEAR downtown, Studio bachelor $215 monthly. Everything supplied. 383-0742 or 386-2812.

ROCKLAND ARMS
1-bedroom — garden patio. September 1. 1030 Linden Ave.

BEACON HILL AND HOSPITAL, large 2 room suite, quiet person, all utilities, share bath, $145. 384-0735, 477-3156.

BEACON HILL — CHARACTER bachelor, furnished, sunny, quiet, everything, $214. 592-7606.

FURNISHED 2-BEDROOM SUITE available September 1st. Adults, no pets. 382-0726.

VIEW ROYAL, 2-BEDROOM COTtage, $240 includes all utilities. Adults. 479-8112.

BACHELOR, UTILITIES INCLUDED, available immediately, references, $130, 385-2743.

LARGE SELF-CONTAINED quiet bachelor or 1-bedroom. August 10th. $177. 388-7605.

202 APARTMENT FURNITURE TO RENT

MAIS
FURNITURE and APPLIANCES
RENT
COLOR or BLACK-WHITE TV'S
FURNITURE — APPLIANCES
MICROWAVE OVEN
at PENNIES per DAY
1821 COOK
385-2435

STANDARD FURNITURE
Three Rooms from
$40 per month
Immediate Delivery
382-5111

MONTH TO MONTH
Piece or Group
CAMOSUN FURNITURE RENTAL
942 Fort St. 383-3655

203 APARTMENTS WANTED

PROFESSIONAL COUPLE DESire 2-bedroom or 1-bedroom with space for study or work area. Prefer a bright apartment with fireplace in the Fernwood, Fairfield, or Oak Bay areas of the city. Extremely responsible tenants. Will entertain any offers under $300. Please phone 383-8595.

RESPONSIBLE BUSINESS women with 13 year old son seeks quiet 2-bedroom cottage or character suite. Fireplace preferred. Oak Bay-Fairfield or central location for August 15 or September 1. Excellent references. 598-1639.

BETTER CLASS HOUSE WANTed, will pay for good location. Furnished or unfurnished. One year or more required by responsible party. Possible purchase if satisfied. Reference American Express. Phone 652-3773 ask for Neil.

MATURE LADY WANTS 1 BEDroom unfurnished ground floor character suite. Prefer Oak Bay or Jubilee area. Sept. 2. Up to $200. References. 595-6882.

MALE STUDENT NEEDS 1 BEDroom apt., James Bay, Fairfield, Oak Bay, Fernwood for Aug. 15th or Sept. 1st. Will do gardening for reduced rent. 595-2946.

MARRIED COUPLE SEEKS 2 bedroom main or upper floor of house, with private entrance, for September 1st. Upto $ 300 per month. Call 386-0412.

UNIVERSITY STUDENT WISHES one bedroom, self-contained housing unit. $150 maximum. 385-9326, between 6:30-9.

2-BEDROOM SELF-CONTAINED suite in house, Fairfield, Oak Bay, James Bay, September 1st, have small dog. 385-7305.

WANTED TO RENT HOUSEkeeping room for university student. 642-5135.

LADY WOULD LIKE SUITE, fireplace preferred, non-smoker, phone after 4. 383-7859.

WANTED 1 BEDROOM OR BACHelor for 4th year student, up to $150. 477-5913 evenings.

204 SHARED ACCOMMODATIONS

LARGE FURNISHED TWO BEDroom basement suite to share for working male students. Camosun, U-Vic area. $80 each includes utilities. 592-3987.

WANTED; PERSON TO SHARE 3-room house in View Royal, everything included, stereo, TV, etc. $145. 479-8445 or 479-0135 after 5.

ROCKLAND AREA, FEMALE REquired to share our beautiful old mansion. Only 3 minutes from downtown. $165. 598-6854.

TWO ROOMS FOR RENT IN communal Cedar Hill home, $80 and $100 per month plus shared utilities. Phone 595-0180.

WANTED, FEMALE TO SHARE 2-bedroom apartment on corner Oak Bay and Rockland Ave. $130 plus utilities. 598-6345.

206 DUPLEXES TO RENT

JUBILEE AREA, SIDE-BY-SIDE duplex, two bedroom, large living room, beautiful kitchen, new carpet, wall to wall throughout, colour bathroom, fridge, stove, washer and dryer, no pets. With references, $335 a month. Please phone after 5 p.m. 598-7840 or 477-5255, anytime.

2-BEDROOM UPPER DUPLEX. Yard, Heat included. Hillside and Quadra. September 1. No children. 383-6610.

UPPER 3 BEDROOM DUPLEX, $235. Children, pets welcome. Jubilee area. Immediate occupancy. 384-7498.

VICTORIA AREA, SIDE-BY-SIDE 2-bedroomm, fridge and stove, carpets, drapes, sundeck, $325. 598-1892.

FERNWOOD AREA, UPPER 2 bedroom, plus large family sunroom on first floor. Balcony, wall to wall. $310 inclusive. 478-1931 after 5.

2-BEDROOM UPPER DUPLEX, near Woodward's, no pets, $225. Phone 384-2492, 810 Cecilia St.

WESTMONT
REALTY (1977) LTD. 388-4434
PROPERTY MANAGEMENT

3622 TILLICUM
Nice townhouse with 3 bdrms, 2 bathrms. Laundry room, washer, dryer. $325. 388-4434.

SAANICH
New, large, upper and lower duplexes, 3 bdrms, 1½ bathrooms — fireplace, appliances, ½ acre. 388-4434.

WOODHALL
Clean and comfortable duplex, 2-bdr., fireplace, storage, in a good area. Avail. Sept. 1, '78. 388-4434.

Rockland 1 Bdrm.
800 sq. ft. upper view suite. $300 per mo. Heat included.
BRIAN RIPLEY 592-2431
Lansdowne Properties Ltd. —

ESQUIMALT AREA. 3-BDRM., 1½ baths, stove and fridge. Avail. Aug. 1, $375.
david burr ltd.
655 Fort St. 384-9335

COSY JAMES BAY, 2 BEDROOM side by side duplex. Large fenced yard. Washer, dryer, fridge, stove, included. One block from school. One child and pet welcome. $300 per month. 382-2881 or 384-4958.

3197B GLEN LAKE RD., AVAILable Sept. 1, newer duplex, 3 bedrooms, 2 bathrooms, wall to wall, fridge and stove, private fenced backyard; $350 monthly. 479-2788.

AVAILABLE NOW, 3 BEDROOMS, spacious redecorated, new w.w., appliances, heat, water, drapes, cable included, $315. No pets. 383-5557.

DOWNSTAIRS DUPLEX, 2-BEDrooms, living room, dining room, fridge, stove, dishwasher, washer and dryer, heat included. $515. 382-9111.

LOVELY MODERN 1 BEDROOM, ground floor suite on Langford Lake. $210 includes heat and electricity. Available August 15th. 478-9180.

SIDNEY, 3 BEDROOMS, RANGE and fridge, wall-to-wall carpet, Newly decorated. Centrally located. Available immediately, $300, 656-2040.

2 BEDROOM DUPLEX FOR rent in Sidney, Fridge and stove. Water and lights. $350 per month. No pets. Phone after 5 p.m. 656-2445.

3-BEDROOM SIDE-BY-SIDE DUplex, fridge and stove, close to Quadra and Hillside, $250 per month. 383-6054.

SPACIOUS 3 BEDROOM, UTILity room, fenced back yard, near Shelbourne Plaza. $256. After 6 p.m. 478-8155.

3-BEDROOM SUITE, $280. Fridge, stove and heat included. Wall-to-wall carpeting. No pets. 383-9584.

ESQUIMALT SIDE BY SIDE 3 bedroom, wall to wall, carport, drapes, appliances. September 1st. $350. 477-1146.

2-BEDROOM DUPLEX, FRIDGE, stove, carpeted, Langford, $265; includs heat, water. Sept. 1st. 478-2450.

HEAT INCLUDED. Hillside and Quadra. September 1. No children. 383-6610.

FOR RENT: 2 BEDROOM upper duplex, Fairfield, $275 per month. 382-4446.

LOWER DUPLEX, 2-BEDROOM, fireplace, wall to wall, drapes, fridge, stove, on bus line. 479-5020.

SIDE-BY-SIDE DUPLEX FOR rent, 4 bedrooms, 2 bathrooms. Anytime 384-9406, 493 Grafton St.

TWO BEDROOMS, $250. MARried couples, no children, no pets. B 1760 Haultain, 479-3368.

ESQUIMALT, 2 BEDROOM, fridge, stove, drapes, $265, adults, no pets. 384-5835, 382-9306.

FURNISHED 1 BEDROOM INcluding TV, private yard cablevision utilities, $300. 382-4028

ESQUIMALT, 2 BEDROOMS, ground level unit, $209. 385-3120 or 385-8090.

210 HOUSES TO RENT UNFURNISHED

PATIO TOWN HOUSES
Adjoining park with tennis courts. A few steps to Victoria Harbor and waterfront walk ways.
New 2 and 3-bedroom townhouses with private patios.
Five minutes from downtown with free parking.
Carpet W-W with drapes and appliances.
2 bedroom — $295
3 bedroom — $335
P. R. BROWN & SONS
762 Fort St. 385-3435

ELK LAKE — IMMEDIATELY — 4-bedroom and den, post and beam, large dining and living room, fireplace, breakfast room, large kitchen, 2 bathrooms, patio, garage, drapes, carpet, fridge, stove, washer, dryer, spacious grounds, ideal for children, $550, September 1 — Oak Bay, 4-bedroom, dining room, full basement, large garden area, fridge and stove, $425, 382-3616.

ESQUIMALT, AVAILABLE SEPT. 1st, 2 bdrm. home, fireplace, stove, fridge, carpeted, some drapes. Cul-de-sac street, spectacular views, not suitagle for children. No pets. Must maintain garden. Rent $335 per month. Phone evenings and weekends. 384-4695.

INCLUDES
ALL UTILITIES
WASHER AND DRYER
FRIDGE AND STOVE
3-BEDROOMS
W-W, 2 baths, curtains, 2-storey, own entrance, townhouse-condo. Gorge area. Small pets and children OK, $339, Vacant, 388-6262.

BOAT MOORAGE
at your back door. Magnificent view of the harbour. 2 bed, 2 bath, fireplace, vacufio, D-washer, fridge and stove $335.
Roscoe Development Corp. 642-5254.

CEDAR HILL, BRIGHT SPAcious rooms, 4 bed., 2 baths, dining, recreation, sun deck, 16 years old. Appliances. Nears schools, Bus, shopping. $480 rent with purchase option. Available September 1. 383-6071 or 479-4304.

LAKE HILL DISTRICT, 2 BEDroom rancher with ½ basement. Newly decorated, oak floors, hot water heat, fireplace, separate dining room, fenced, close to schools, bus and stories, $425 per month, lease if desidered. Call 384-3210.

LARGE CHARMING 2-STOREY Gordon Head seaview home. For one family, 5 bedrooms, porches, 1 acre, references, $450. Interviews Aug. 18th weekend. Reply to Victoria Press Box 686.

AVAILABLE IMMEDIATELY, good area, modern 3-bedroom, large kitchen and living room, carpeted, appliances, large basement, cul-de-sac, valley view, $375. 477-8416.

SAANICH NEAR SPECTRUM, 3 bedroom basement home in attractive location. Four appliances. For 3 months from Sept. 1, $375. Phone Davis 479-1667 or evenings 658-8884.

OCEAN FRONT
Magnificent 2 bedroom townhouses. Many amenities. Very reasonable rent. Roscoe Developments Corp. 642-5254.

CORDOVA BAY RIDGE. EXECUtive 3-bedroom home. Lovely views. Finished basement. Lease available September 1. $495. Wilson's Rental Management, 382-3941.

2-BEDROOM HOUSE ON LANGford Lake. Fireplace, carport. Suitable for working or retired couple. $268. Available September 1. 478-1309.

SOOKE
Available Aug. 1st; 2494 Broule Rd. 3 bedroom, full basement, stove, fridge, dishwasher, $375. 592-1606.

3 BEDROOM HOUSE, FRIDGE, stove, full basement, available now, 383-6024.

$425. 6 BEDROOMS, SUITABLE boarding house, Hospital, University, adults. 598-7809.

IMMEDIATE, NEW THREE BEDroom plus basement townhouse, James Bay 479-6936.

2-BEDROOMS, CLOSE TO JUBIlee, Fridge, stove, basement. September 1, $250. 595-7853.

MOBILE HOME, SOOKE AREA, $250. Phone 384-3736.

"People Helping People"

380.00-$405.00. 229 Ontario St. — 3-Bedroom townhouses, across from school and playground.

$249.00 420 Skinner St. Nice SxS Duplex. 3 Bedrooms. Fireplace Full Basement. Just Redecorated.

$294.48 2627 Scott St. 2 Bedroom House. Fireplace. Close to Bay and Shelbourne St.

For further information call:
BROWN BROS. AGENCIES LTD.
385-8771 (anytime)

COMPLETELY-REMODELLED house, 4 bedrooms plus 2 in basement, large sundeck and balcony, 2 bathrooms, built-in stove, combination fridge-freezer, quiet neighborhood, one-year lease, references, $500 monthly. Available August 15th. 595-4931, or 478-5157.

$350.00. Hillside shopping center-Cedar Hill rec center area. Well-kept. 3-br. bungalow w-fenced yard, F.P. Lease req'd. Avail. Sept. 1 or before.
PEMBERTON, HOLMES LTD.
1000 Government St. 384-8124

SPOTLESS, SPACIOUS 3 BEDroom, living room, dining room, fireplace, large kitchen, basement, garden. Close to facilities. $400. 478-7990.

AVAILABLE IMMEDIATELY one bedroom, living room, fireplace, wall to wall carpet, near shopping, schools, bus. No pets. Phone 479-9587.

PRIMITIVE 3-ROOM COUNTRY cottage, has electricity but no water laid on; suitable for older person who likes country life. $30 per month. 746-4881, Duncan.

3-BEDROOM TOWNHOUSE WITH private patio, wall-to-wall, all appliances, Burnside West; $345 includes heat and hot water. Available Sept. 1st. 384-4292.

AVAILABLE IMMEDIATELY, large 4 bedroom, 2 bathroom, full basement, 2 car garage. Central to town. Ideal communal house. Phone 592-1624 after 5 p.m.

3 BEDROOMS, 1½ BATHS, NEXT to Cedar Hill Golf course, 6 months lease, all appliances and drapes. Available Sept. 1st. $450 per month. Phone 384-4331.

NEW 3 BEDROOM, FULL BASEment house in Sooke, available immediately. Must have references. Lease until July 1st, 79, $335 per month. 652-4286.

VIEW ROYAL WATERFRONT. 3-bedroom family home, full basement. Living-dining with fireplace, large deck, beautiful view. $530. 479-2696.

NEAR NEW 3 BEDROOM MOBile home in Lennan Creek, Sooke, $290 per month. References required. 652-4286.

GOLDSTREAM PARK AREA. Newer 3 bedroom house, fireplace, ½ basement, near school and store, $400 per month. 478-2955.

SIDNEY — 3 OR 4-BEDROOM home, basement, wall-to-wall carpet, $375 per month. Available September 1st. 385-9462 or 474-2998.

3-BEDROOM HOME, FULL INlaw suite fireplace, near Town and Country shopping centre. No pets. $400. 386-9520.

SALTSPRING, NEW 1-BEDROOM cottage, on private beach, fireplace, stove, and fridge. $225. 112-653-4237.

COUNTRY COTTAGE. BEDSITting room. Bath and kitchen. No children or pets. All utilities except oil. 479-1177.

SIDNEY, QUIET CUL-DE-SAC 3 bedrooms plus, 2½ baths, rumpus, den, stove, fridge, dishwasher, 656-3733.

LOVELY 2 BEDROOM, WAterfront cottage. East Sooke, $210. Phone 384-6988.

3-BEDROOM UPPER HOUSE. Close to downtown. $325. Partly furnished, 385-2930.

2-BEDROOM HOUSE, SOOKE RD. near Glen Lake; available now, $200 a month, 478-6444.

3-BEDROOM CONDOMINIUM ON Lampson Street, fridge and stove. $235. 652-4134.

211 HOUSES TO RENT FURNISHED

EXECUTIVE WATERFRONT home, sandy beach, Gordin Head area. Available 1 year lease, beginning September 1st, 1978. No pets, no young children, non smokers only, $500. 477-9107.

WATERFRONT. 3 BEDROOMS, fully furnished character home. Sept. 1st, 6-8 months, non-smokers, references. Victoria Press Box 710.

212 HOUSES WANTED TO RENT

WESTMONT
REALTY (1977) LTD. 388-4434

URGENTLY NEEDED
TO RENT houses, duplex townhouse apartments and commercial we specialize in management. Call now for professional service. 388-4434.

TENDER LOVING CARE
Have several good tenant prospects who need housing right away. Let us manage your property and fill your vacancies now.
CENTURY 21 Western Homes
386-3494 (24 hrs.)

RESPONSIBLE BUSINESS woman with 13-year-old son seeks quiet, 2-bedroom cottage or character suite, fireplace preferred. Oak Bay-Fairfield or Centra llocation for August 15th or September 1st. Excellent references. 598-1639.

RESPONSIBLE WORKING FEmale urgently needs small 1-bedroom house, or duplex, needed by Sept. 15th. In Colwood, Langford area. Phone between 5:30 - 7:30, 474-1927.

SHAWNIGAN AREA OR DUNCAN south, for September or October 1. 3-bedroom house with basement, in family neighborhood. Reliable family references. Phone Victoria 478-9301 evenings.

MAN AND WIFE, 2 CHILDREN ages 9 and 6, 2 well trained dogs need house or duplex to $300, 2 or 3 bedroom in Saanich for Sept. 1st. Will rent to buy. 479-0506. Mark or Layne Blackham.

MARRIED COUPLE SEEKS 2 bedroom main or upper floor of house, with private entrance, for September 1st. Up to $300 per month. Call 386-0412.

WANTED IN GORDON HEAD, Lansdowne or Cedar Hill area, 3 to 4 bedroom, 1½ bath, home by September 1st. Up to $500 rent. 388-4906 after 3 p.m.

RESPONSIBLE WORKING woman seeks one or two bedroom cottage, fireplace, quiet Victoria area street preferred, $250 maximum. Alex 598-1760.

MATURE COUPLE REQUIRE 1 or 2 bedroom house. Steady government employee for 20 years. $175-$200. References. 478-2277.

NURSE MOTHER OF 3, NEEDS house, maximum $325, within 4 miles of Glendale Hospital. 385-3292.

TWO MATURE WOMEN, WITH cat, want two-three bedroom house or duplex, yard, reasonable rent, by September 1. Call 384-8450.

2 OR 3 BEDROOM HOUSE ON acreage within 30-mile radius of Victoria. Not on an island. (112) 576-8867.

RESPONSIBLE MARRIED COUple wish to rent 2 bedroom house, on bus route, for Sept. 1st. $230-$300 per month. 384-3188.

RESPONSIBLE CONTRACTOR wants to rent or caretake cottage, prefer waterfront for winter. Excellent references. 652-4320.

215 HALLS, WAREHOUSES STORES AND OFFICES TO RENT

DOCTORS
1958 Fort St. In all Medical-Dental building, ideal for GP, Adjacent to R.J.H. Partitioned, 750 sq. ft. 592-2494.

STORAGE SPACE FOR RENT, Garage Shopping Centre. Phone 388-5812

213 HALLS, WAREHOUSES, STORES AND OFFICES TO RENT

SEASPRAY
PROPERTIES LTD./ REALTOR
1911 QUADRA 386-3124

RETAIL
3400 DOUGLAS 1750 sq. ft.
1225 ESQUIMALT 2100 sq. ft.
1205 QUADRA 3600 sq. ft.
512 SIMCOE Restaurant or ?

OFFICE
2526 GOVT., 250 or 917 sq. ft
DOWNTOWN 2600 or 4000 sq. ft.
2727 QUADRA 1130 or 1296 Sq. ft.
3400 DOUGLAS, 2300 sq. ft.

WAREHOUSE
GORGE RD. 1500 or 3000 sq. ft.
WILLIAM ST. 1850 sq. ft.

STADACONA CENTRE
at the OAK BAY JUNCTION
Prime OFFICE or RETAIL space. New, attractive building. High traffic and excellent exposure from 650 sq. ft.

M-W CENTRE
2614 BRIDGE ST.
OFFICES from 124 sq. ft.
WAREHOUSE from 200 sq. ft.
SHOWROOM from 345 sq. ft.
Flexible lease terms. Answering service, receptionist, boardroom, lunchroom all available.

R. D. LAW 386-3124

Park Pacific

OFFERS
DELUXE OFFICE SPACE
OUT STANDING OPPORUNITY TO LOCATE YOUR OFFICES WITH THE HUB OF COMMERCIAL ACTIVITY FOR LESS THAN YOU WOULD NORMALLY EXPECT.
APPROX $8.00 SQUARE FOOT, INCLUDES HEAT — WATER UNDERGROUND PARKING SPACE.
AVAILABLE SEPT. 1 $650.00 per mo. HARBOUR TOWERS, 345 QUEBEC STREET. 385-2405.

JOHN ADDICOTT
PRESENTS:
1. Fort Street office and retail suitable for any enterprise requiring good ication in a busy part of town.
2. Warehouse, office, retail combination in area located near one of the busiest traffic intersections in Victoria.
3. Dealerships or sales oriented activity would flourish in this commerical building located on a corner property west of town.
JOHN ADDICOTT
REALSPAN PROPERTIES LTD.
388-6454
(HOME 477-8232)

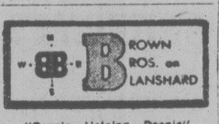

"People Helping People"

$556.00 RETAIL STORE ON BUSY STREET, 1000 SQ. FT. GROUND LEVEL. ASSUME EXISTING LEASE.
FOR FURTHER INFORMATION CALL: BROWN BROS. AT: 385-8771.

DOUGLAS STREET
2000 Square Feet
Near Mayfair shopping centre. Ground floor space already partitioned into offices and reception area. Second floor already rented to professional tenants. This space ideal for sales organization or professionals. For further information and appointments to view, call
ALLAN TRELFORD
388-6275 Pager 2527

CENTURY 21 Western Homes
1037 Cloverdale Ave.
386-3494 (24 hrs.)

FOR RENT
INDUSTRIAL
LARGE STORAGE OR WAREHOUSE SPACE
Up to 130,000 Square Feet. As Low as $1.50 per Square Foot.
LOCATED 3900 BLOCK QUADRA STREET
P.O. BOX 1355, Victoria, B.C. or PHONE TIM, 382-8146.

NEW OFFICE SPACE FOR LEASE
BOARD OF TRADE BUILDING (ADDITION)
Bastion Square, Victoria, B.C. Available for October 1978 occupancy. Contact 385-8111 for information.

OFFICE SPACE
GOOD LOCATION
Available August 1st, bright, clean two storey building. Lots of parking at the door. Carpeted throughout. Rates negotiable. Call Mr. Martin 388-4271. J. H. Whittome & Co., Ltd.

COMMERCIAL RETAIL AND OFFICE SPACE
850 FORT ST., VICTORIA, B.C. 2000 to 15,000 square feet of prime retail and-or offfice space available in prestige air conditioned office — on site parking — garden court entrance. Phone 386-6656.

WAREHOUSE SPACE FOR rent, to 25,000 sq. ft. including store, also several acres of gravel yard. Suitable for many types of wholesale and retail business. Also space available for garden centre. Rents and space to your requirements. Phone 656-7240 for information.

3000 SQ. FT. PLUS, NEW WAREhouse in Esquimalt deckloading for trailers, large overhead doors, high ceiling, oil heated washrooms, will accommodate 45' trailers, plenty of parking, available at 30 days notice. Please call 477-6621.

FOR LEASE, RETAIL PROfessional or orrice space in new air conditioned building in Central Saanich. Rapidly expanding residential market needs stores and services. Near hospital. Please phone 386-6515.

4000 SQ. FT. WAREHOUSE OR shop space in rear new building, complete with large, paved, fenced, parking area. Heated, lights, 18'x14' door, lease negotiable. Phone 658-8733 or 652-1112.

RETAIL OFFICE
Langford. Two units, 720 square feet each, $300 per month main floor, $220 second floor. Outside entrances, good exposure on Goldstream. Phone 477-3808 or 478-7970.

RETAIL OR OFFICE
Ground floor commercial space in a busy Esquimalt shopping square. Approx. 1200 sq. ft. Please call 388-5543.

DOWNTOWN OFFICE
Available now, carpeted impressive decor. Reasonable rent. Phone 384-7517.

APPROX. 22,000 SQ. FT. ON 3 floors, Quadra and Pandora, suitable for public assembly — offices — night clubs, etc. 384-9865, 385-7131.

FOR RENT OR LEASE MAYfair area, over 2100 sq. ft. commercially zoned building with 500 sq. ft. of mezzanine and offices, $800 per month. 479-7006.

GOOD PARKING
Retail store, offices or warehouse, $1200 per month or ½ for $600. 3930-3932 Douglas Street.

APPROXIMATELY 1200 SQ. FT. corner Discovery and Douglas, $400 per month. 384-9868 or 385-7751.

RETAIL SPACE WANTED
300-500 sq. ft. in Oak Bay Village. Reply: 114-234 West 3rd St. North Vancouver, B.C.

RETAIL SPACE, 1,100 SQ. FT., across from the Bay. 385-0310.

214 HALLS, WAREHOUSES STORES AND OFFICES TO RENT

REALSPAN
PROPERTIES LTD.
846 BROUGHTON 388-8454

WE SPECIALIZE IN LEASING
WE ARE AGENTS FOR A VARIETY OF OFFICE, WAREHOUSE AND RETAIL LOCATIONS. FOR ANSWERS TO YOUR LEASING QUESTIONS, CALL US.

EXCELLENT TIME TO LEASE GOOD SPACE
FROM 1000 TO 6700 SQ. FT. of NEW SPACE IN THE MAYFAIR AREA, half block off Douglas can be used for office, wholesale, retail, display. As low as $3.00 per sq. ft.

600 SQ. FT. OF OFFICE next to the Hydro building — excellent for doctors, dentists, insurance company, engineering, drafting, etc. — good parking on site. Only $400 per month.

JUBILEE AREA — 1008 ft. of store front — ideal location — especially suited for Travel Agency.

JUBILEE HOSPITAL — Doctors space, 750 sq. ft. finished space with large reception office, two examining rooms, lab., private office. All this within 200 yards of the Jubilee Hospital.

"TOWN SQUARE" SIDNEY — New retail mall of 16,000 sq. ft. presently under construction, "Act fast on this one."

SUBURBAN OFFICE SPACE — four different locations in well established centres, all quality buildings, all on site parking.

1007 FORT ST. — Prime main floor space — the most attractive building in Victoria — 2450 sq. ft. of corner on Fort Street exposure. Drive by and view then call Bob Murphy.

NEW! RETAIL-WAREHOUSE — Warehouses — Offices. Located in the centre of a fast-growing commercial area. Call Stan Pollard.

FORT STREET Retail space, street level, 450 sq. ft. Call Stan Pollard.

OFFICE SPACE in a large Fort St. redeveloped Heritage building for details call Stan Pollard.

NANAIMO — Retail-Wholesale Warehouse, 14,000 sq. ft. total, all or part available. This space is Brand new, and on a 21-acre Industrial Park — so lots of land available for storage. Retail floor $3.45 sq. ft. — Warehouse (19-ft.) $2.90 sq. ft. If you want space in Nanaimo see this first.

CEDAR HILL MALL — Limited number of areas available in this new mall — ideal for retailing outlets — tenants for LADIES WEAR — TRAVEL AGENT — STEREO SUPPLIES would complete this heavy traffic location.

THIS WEEK'S HEADLINER
1500 SQUARE FEET OF RETAIL OR OFFICE SPACE ON FORT WITH SIDEWALK EXPOSURE FOR $850 A MONTH.

CALL:
388-6454

RETAIL MALL
720 Yates St, Mall-544 sq. ft. retail unit becoming available in this shopping Mall. Reasonable rent.

MEDICAL OFFICE
1105 Pandora Ave.-471 sq. ft. of partitioned Medical Office space located in the Medical Arts Building, immediate possession.

DOWNTOWN OFFICES
A choice of office space from $32 sq. ft. up to 2200 sq. ft. available to view in modern air-conditioned building opposite city parkade. Attactive low rates.

MORGUARD PROPERTIES
383-4168

3,000 SQ. FT. OR PORTION. Keating Cross Rd. Indoor, short or long term. 386-4423.

RETAIL SPACE FOR RENT 617.22 sq. ft. at the Gorge Shopping Centre. Phone 386-5812.

BRIGHT OFFICE IN 800 BLOCK Fort St., off-street parking included in rent. 388-6228 days.

233 MORTGAGE LOANS and INSURANCE

1st AND 2nd MORTGAGE LOANS
SOOKE — GULF ISLANDS
SHAWNIGAN — DUNCAN
UP-ISLAND — MAINLAND

We specialize in Land and Land Development Mortgages

Existing Mortgages Bought

VICTORIA 1ST MORTGAGES
FROM 10%. PAY OFF ANYTIME
Lowest Payments Available
Call Mr. Douglas Hawkes Collect 384-7128 (after hours 477-9544)
DOUGLAS HAWKES LTD.
990 BLANSHARD ST.

RESIDENTIAL 1st MORTGAGES

1 YR.	9½%
2 YRS.	9¾%
3 YRS.	10%
5 YRS.	10¼%

FAST CONFIDENTIAL COURTEOUS SERVICE GLENGARRY REALTY & INVESTMENT CORPORATION 3947 A QUADRA STREET PHONE 479-7138.

MORTGAGES
1st and 2nd mortgage loans handled quickly and efficiently with flexible terms and payout privileges.
P. R. BROWN & SONS LTD.
762 Fort St. 385-3435

MORTGAGE INSURANCE
Who needs it! YOUR family does! For low rates on individual and joint plans call Larry Cole at John Crago Agencies Ltd. 384-9744 or 384-4232 Today!

Funds available immediately for 1st and 2nd mortgages. Contact:
david burr ltd.

234 MORTGAGES FOR SALE

SINCE 1887
Pemberton, Holmes Ltd.
1000 Gov't St. 384-8124

MORTGAGE INVESTMENTS
Provide excellent yield for your portfolio
10¼% - 10½%
3-YEAR TERM
IN GOOD QUALITY 1ST MORTGAGES
CALL
RICHARD HOLMES or HOWARD CLARK
384-8124

WE PAY CASH FOR MORTgages and agreements. If you have a mortgage or an agreement on which you are collecting payments but would like to sell your equity for cash, please phone Mr. Eric Charman, 385-9765 CHARMAN PACIFIC REALTY LTD., 608 Broughton Street (across from Eaton's Parkade).

235 WANTED TO BORROW

BUILDER
Requires short term funds fully secured by mortgage. Interest 14% and up. Provision for roll over to interested investors, 386-0130.

240 BUSINESS OPPORTUNITIES

SPECIAL OFFERING ON POP vending machines complete with changers and racks. Phone 383-3757 anytime.

240 BUSINESS OPPORTUNITIES

$8,000
Part-time
$40,000
Full-time
Potential

HOBBY TOYS
MATTELL
TONKA
FISHER PRICE
PARKER BROTHERS
SESAME STREET
MILTON BRADLEY

Distributors needed to service and administer company established accounts in high traffic locations.

—100% guaranteed sale
—8 billion industry
—Arts, crafts, toys, games
—minimum cash investment $6,190
—total field instructions

Call Mr. Baker anytime toll free at: 1-(800)-268-4888 Ext. 70

Limited toy stores franchises available in some areas.

TURN TRASH TO CASH
If you're tired of working for other people, here is a chance to put your cash into your pockets. Health has forced sale of well established local garbage collection and clean-up service. 4 trucks, large drop boxes, assorted equipment. Good standing contracts. Financial statement available. YOU CAN MAKE IT GROW. MLS 32790.
BOB KATZER 382-3092
PEMBERTON, HOLMES LTD.
1000 Government St., 384-8124

NORTH SAANICH GROCERY
Clean, well run business in an area of loyal and growing clientele. Owner will stay on. Stucco brick finish. Two bedrm. living quarters with sea views from living room. Land, building, equipment — $165,000.00.
Stan Pollard
388-6454 384-6013
REALSPAN PROPERTIES LTD.

THE PICK OF THE CROP IS LISTED WITH
IRA FREEDMAN
CAPITAL CITY REALTY LTD.
TEL. 388-7557 or 592-0511
1) Motels of 20-22-40 and 64 units.
2) Motor Inns with full facilities — two of the best in Victoria.
3) Hotels of various sizes and locations — from $360,000 to $7,000,000.

Require
Institutional
Property

2½ acres secluded property available P5 zoning. Lge. tudor mansion (app. 5,000 sq. ft. offering numerous B.R.s and baths. Suitable for exclusive Guest or Nursing Home, Church or Businessmen's retreat. On City bus line. ¼ miles east of new hospital.
Brian Brown 479-1667
J. H. Whittome & Co. Ltd.

OWN YOUR OWN BUSINESS!
Good opportunity for a couple in this just-listed hobby shop. Well located in a mall with excellent parking. Price of $14,000 includes all fixtures, equipment and stock at cost. Please call for full details. MLS.
PAT VICKERY
477-7291 384-8075 (Pgr. 1104)
D.F.H. REAL ESTATE LTD.

TRY A NEW LIFE STYLE
Get involved with a growing business. Beautifully situated modern split level home on 6 acres with 50,000 sq. ft. automated greenhouses producing long English cucumbers hydoponically. Owner has other interests but will assist in training. Selling for $189,000 which is far below the replacement value. For further information write P.O. Box 454 Brentwood Bay B.C. V0S 1A0.

1. Marina, Cowichan Bay: Includes living accomodation, restaurant, tackle and bait shop, moorage rentals, outboard dealership.
2. Sidney Health Food Store. Lease business only $29,500. For information on these and other listings, call:
WILDRED STAPELLS 384-8075
JIM PARK 384-8075 pgr 493
PEMBERTON, HOLMES LTD.
1000 Government St., 384-8124

...AST!
This most unique specialty restaurant, long established and respected on the Victoria scene is available for sale. The statement will fully justify the investment of $110,000. Long lease, short hours, loyal clientele. Contact B. Hutchinson 479-8429 and 79-1667 for details.
J. H. Whittome & Co. Ltd.

TWO LARGE HOMES
Group or nursing home potential. One for $58,000, one for $130,000. Please call PHYLLIS COUTTS or RALPH NEWTON-WHITE at 598-3321 anytime.
JACK MEARS
OAK BAY REALTY LTD.

WILL SELL WELL ESTablished dry cleaning plant to ambitious person with aptitude for work in fast growing Northern B.C. boom town. $20,000 down, owner to carry balance. Professional Cleaners 9920-104th. St. Fort St. John, B.C. Phone 785-2322.

GROCERY STORE FOR SALE, 4½ years old, 1000 square feet selling area. Above 1500 square feet living with 4 large bedrooms, kitchen, bathroom, and extra large living room. Good location and business. No Agents. 592-4758.

BUTCHER SHOP, ESTABLISHED 1910, fully-equipped, lots of potential. Good location. Asking $99,500. Good lease or sell property. 2437 Beacon Avenue, Sidney. V8L 1X7, or phone 656-5502 or 656-3761, ask for Maurice.

TWO SHOPS FOR SALE, ONE IN Harbour Square, heart of downtown, 1-block from Empress, 420 square feet, very low overhead, washroom facilities. One in Oak Bay Village, choice location, 270 square feet, very low overhead. Both shops with or without stock. 598-2228, 388-9794.

FULLY EQUIPPED PRODUCE Market in Victoria area. Excellent opportunity for couple. Reasonably priced with easy payments. Full price: $21,000

250 HOUSES FOR SALE

SEASPRAY PROPERTIES LTD./ REALTOR

1911 QUADRA 386-3124
1175 NEWPORT 595-3151

Custom Hide-a-Way

A 4000 sq. ft., 4 or 5 bedrm. home located on 1.29 acre (with its own creek). The master bdrm is mammonth, with 5-piece bath including a Jaccuzzi. Almost all major rooms have skylights in cedar tongue and groove, sloped ceilings. The living room rock fireplace (19' high) is the feature wall. Sifding glass double doors open onto a wrap-around sundeck from living room, formal dining room, master bedroom, den and family room. Lower level features a chil- ceilings. The living room rock fireplace, dance area, wet bar), bedroom, sewing room, shop and cold storage. The built-in vac system is ideal as all rooms are luxuriously carpeted. Priced at $138,900. For much more information please call:

ERNIE SERONIK
386-3124 478-8695

BEACH DRIVE

A cosy two bedroom no step home ½ block from beach. Has new roof in living and plumbing but still needs a little work done on it. Living rm has fireplace, beamed ceiling and hardwood floors. Nice garden area, separate garage with attached tool room. To view please call:

386-3124 SUE WARKE 595-0927

LEISURE LIVING

.77 of an acre of manicured yard surrounds this magnificent reverse split level 3 bedroom, formal home. Views are a breathtaking from the glass fronted living room dining room, and massive kitchen. The drive-in garage is off the kitchen and would make a terrific family room. This 21 year old overbuilt gem is being sacrificed at $79,900. Call:

386-3124 SUE WARKE 595-0927

Country Atmosphere and Fresh Eggs

Only 10 minutes from downtown but located on a large lot with a view of pastures and animals. The home is 4 years old and in immaculate shape. 3 bedrooms up, nice fireplace in smallish living room but dining area is in line with a huge sundeck facing east. The kitchen is big and bright. A full high basement is ready for development as the rec room only needs a ceiling with room for 2 more bedrooms, shop area, laundry and storage. There is a chicken coop at the rear and all sorts of mini farm things could happen. All this and more for $53,000.00.

386-3124 SUE WARKE 595-0927

SUPER SPECIAL

$37,500 buys this immaculate 2 bedroom no-step bungalow in Vic West. Completely done inside. An absolute pleasure to show and see.

386-3124 DOUG POSKITT 477-0545

BRENTWOOD BAY

Enjoy the rural atmosphere of the Saanich Penn. in a modestly priced bedroom home at $54,900. Large lot quiet street and less than 5 yrs old.

386-3124 DOUG POSKITT 477-0545

TENNIS ANYONE

Fine three bedroom home with many extras including huge rec room — huge sewing room, located in View Royl ½ block from outdoor tennis courts.

386-3124 DOUG POSKITT 477-0545

BRENTWOOD FAMILY HOME! $71,900

This quality built 4-year-old split level home is a beauty. It features over 2100 sq. ft. of finished living space with 4 bdrms. and an office. The large family room has a built-in wet bar and fireplace. The large lot offers quiet and privacy. PHONE ME ANYTIME FOR IN-FORMATION OR VIEWING.

386-3124 ROD FINCH 479-7663

SEARS "SUPER STAR"—TER $51,900

Immaculate 2 bdrm home. Large well cared for lot. A small green house for the gardening enthusiast. Close to shopping and buses.

386-3214 ROD FINCH 479-7663

$49,900 GORDON HEAD

This Strata Duplex is truly exceptional. Close to schools, park, shopping bus, — what more could you ask. Extra large master bedroom with en-suite, family rm. with fireplace and plenty more! MLS 34797 — so see it now!

SPENCER LEE
386-3124 477-3593

Behind The Tweed Curtain

is this large home with 4 bedrooms, 3 bathrooms (2 halfs), 3 fireplaces, magnificent entrance hall and all of this is in a large secluded lot for only $87,900. Viewing by appointment please.

CALL ME SPENCER LEE
386-3124 388-5464 PGR 521

$37,900 KOZY KOTTAGE WHY BUY A TOWNHOUSE?

When you can buy this neat home with 2 bedrooms and separate garage. The price is right, low down payment, and its in town. MLS 34778 so CALL ME right now!

SPENCER LEE
386-3124 477-3593

$39,900 IN TOWN

Vendors are moving and must be SOLD. This is a great starter home with 2 bedrooms, large kitchen, living room with fireplace an a full basement. MLS 34778

CALL ME SPENCER LEE
386-3124 477-3593

CALL US TO VIEW!

Cadboro Bay

Pool—$85,000

Ardmore Lot

Serviced—$42,500

Brentwood Bay

Custom Home
$76,500

Triangle Mtn.

Cedar Views
$84,000

An much much more!

LESLEE FARRELL
382-8861 - 388-5464 Pgr. 665
DOUG CODDINGTON
595-0755 595-3151 Off.

250 HOUSES FOR SALE

BRITISH AMERICAN REALTY LTD.

Strawberry Vale

$42,500

looking for an economical two bdr. full bsmt. home in top shape? Looking for a home with a bit of the country flair — yet close to everything and with bus service? This is it! Gleamingly clean, refreshingly economical and waiting for you.

Location and Home Both Deluxe

$59,900 gives the best of location and home. Fully developed with 2 full bathrooms, rec room and fourth bdrm — is in top condition. You will be impressed with the first look. Nestled among the trees, you enter through the ivy-covered entrance to gleaming hardwood floors and white fireplace. The Athlone Woods area is prime — its a must to see.

HALF ACRE

1983 ON MAIN $94,500

private half-acre lot located in the North Interurban area. Sunken L.R. with heatilator F.P., gracious-size D.R. and kitchen with family room off. The master bdrm. 16.5x14 with 3-pce. bath and den. There is another 1750 sq. ft. down ready to develop.

Make your Offer
385-1431 Randy Small 388-6275
Lee Wrobel Pagers 654 or 865

SEASPRAY PROPERTIES LTD./ REALTOR

1911 QUADRA 386-3124
1175 NEWPORT 595-3151

MICRO-WAVE DISHWASHER LANDSCAPING NEW VICTORIA

Builder says this home must be sold NOW! It is located in the heart of Victoria on Merritt Place just off Cook. It has over 1500 square feet on the main floor with huge living room. Asking $83,900. MLS 32915 CALL ME NOW AND VIEW THIS EXCLUSIVE HOME

SPENCER LEE
386-3124 477-3593

WAS $64,900 NOW $59,900

4 bedrooms, plaster walls, this is an immaculate home, rec room has bar, peach and plum trees. Home lends itself to have self-contained inlaw suite without too much work.

CALL ME SPENCER LEE
386-3124 477-3593

REDUCED $4000 NOW ONLY $58,500

This is a prime holding property in the heart of the commercial district of James Bay. The owners are forced to sell, so this could be your opportunity. Property is vacant. Drive by 129 Menzies St. Home is tastefully done with 2 fireplaces, WW and more goodies act now.

384-1424 388-5464 pager 610

Smith, Dobson Estates Ltd.

A.E. LePAGE

WESTERN LTD. REALTOR

OPEN HOUSE

GORDON HEAD
1616 SARETA PL.
2-4 P.M.,
WED., AUG. 9

Nice family home, 2000 sq. ft. (185.8m2) 4 bedroom, dining room, fireplace, 3 baths, rec. room, large pie shaped lot at end of cul-de-sac. $72,000. ERIC FRAZER 386-6331 or 743-9155.

Fairfield Realty Ltd.

FAIRFIELD
$58,500.00

Delightful 2 bdr. (1 or 2 more in finished attic) home on a pleasant cul-de-sac. Separate dining room, fireplace, secluded, well landscaped yard. A must see with Tony Brogan 383-2244, 388-6275 pager 2471.

Executive Seaview

2450 sq. ft. of deluxe living space on main floor with sweeping westerly view of Saanich Inlet. 24'x32' living room, 3 bathrooms, huge veranda, etc. Full basement with rock foundation, heated swimming pool, two-room, self-contained guest cottage. Must see to appreciate all the extras in this fine vintage home. Salesman on site daily. 8550 W. Saanich Rd., 3 miles north of Brentwood. Asking $175,000.

Salvador Realty Ltd. 656-3931
Ken Iversen 652-3191

BY OWNER $1,500 DOWN

2 bedroom, large enclosed sun room, large kitchen, large living room with fireplace. Fully redecorated with wall-wall carpet. Developed basement with hardwood floors. Oil heat. On large lot with garage. On very quiet deadend street. Qualifies for Government Mortgage. $42,900. Phone 652-1562.

Bayshore realty ltd.

388-6424 1686 fort st.

FOR SALE BY OWNER. BRIGHT, sunny, two-bedroom home, with old world charm. Natural wood floors and trim throughout. New plumbing and wiring. Separate finished workshop and partial basement, situated on a commercially zoned lot—close-in. Asking price, $37,500. To view call 384-3092.

250 HOUSES FOR SALE

Island Homes Ltd.

2504 DOUGLAS
388-7545

WILL TRADE FOR CITY HOME

MY CLIENT OFFERS THE FOLLOWING

1. 1.65 Acres on Duke Road.
2. 4 bedrooms — (2 up-2 dn.)
3. 2 sets of plumbing
4. Garage and workshop — 32 ft.x24 ft.
5. 19 fruit trees, land all cleared.

This property is offered at $79,900, or they will consider a trade for a city home. For information call Patrick Snow, 592-3931 or Bill Parfrey, 598-4210. MLS.

Central Saanich New on the Market

7-YEAR OLD, CUSTOM-BUILT, 3 BEDROOMS, EN STE. PLUMBING, HUGE, SUNDECK WITH LOVELY VIEWS. EXCELLENT WORKSHOP. PLUS. PLUS. PLUS.

Superb In-Law Suite

FEATURING LARGE VIEW WINDOWS, ROCK FIREPLACE IN L.R., FULL BATHROOM, ETC., ETC. TRULY A MUST O SEE PRICED TO SELL AT $75,800. PATRICK SNOW, 592-3931, 386-7545. MLS.

GONZALES BAY DIST.

NEW ON THE MARKET
ASKING PRICE, $67,750

THIS HOME OFFERS 4 BEDROOMS (3 UP AND 2 DOWN), 2 FULL BATHROOMS, POTENTIAL OF A LOVELY IN-LAW ACCOMMODATION, LOCATED CLOSE TO THE OCEAN FRONT, SERVICE, SCHOOLS AND SHOPPING, LOVELY QUIET DISTRICT. INFORMATION CALL PATRICK SNOW, 592-3931 or 386-7545. MLS.

DISTRESS SALE 3 Yr. Old—5 Bdr. FIRM $55,500

Excellent value for this, like new, 5-bdrm. home, 1260 sq. ft. on main floor. Rock fireplace in spacious living room. Loads of cupboards in bright kitchen. 1½ baths. Extra bathroom and fireplace in full basement. Located at end of quiet cul-de-sac. Howard Mitchell, 479-4818.

BROADMEAD REDUCED

Ideal home for those whose family are grown. No steps to wear you out yet lots of luxurious living area — 3 bedrooms and sauna — sunken living rm. secluded patios across from park in lovely bright area. $116,900.

BARRY THORNDYCRAFT
477-8487

CHARACTER HOME IN FAIRFIELD

Close to the sea. 3 bedrooms plus 2 up. Granite fireplace. Oak floors, beamed ceilings, built-in oak buffet, leaded windows. Modern kitchen. Granite porch glassed in, plus sundeck off master bedroom. Full basement. Truly one of a kind. Priced at $82,500. Lloyd Ellis, 658-8222.

ASKING $35,900

Very clean and convenient home. Living room with fireplace. Large bedroom, convenient kitchen. Good basement. Oil heat. Close to most amenities, to inspect, please call Lloyd Ellis, 658-8222.

FOR SALE
Royal Trust
477-0191
384-8801

IMMACULATE $45,900

Unquestionably a great buy this 3 bedroom home has been totally remodelled inside and out including flooring, walls, cabinets, wiring, plumbing, gutters, stucco etc. Need I say more? Call now for an appointment to view.

RAY TILLYER
477-0191 388-5464 pager 730

IN-LAW SUITE JUBILEE HOSPITAL

3 bedroom home with 2 bedroom suite. Vaccant for quick sale. Was rented for $600 p.m. Easy financing available to asking price of $53,900. To view, please call anytime. MLS.

477-0191 JACK MOEN 658-5448

HALF ACRE — $74,900

3 bedroom, bath and half, in-line living room with attractive fireplace. dining room large enough for good sized suite. Cabinet kitchen with preparation island. Large sundeck and double carport. Landscaped area. MLS 33392. Call now please.

477-0191 JACK MOEN 658-5449

ELK LAKE AREA 5 BEDS — $74,500

Owner transferred and requires quick sale. Well built family home. Living room with fireplace, good sized dining room. Cabinet kitchen with eating area. 3 large bedrooms on main. 2 extra bedrooms in basement, plus large family room. All situated in a parklike lot with room for extra parking. New MLS. Please call for appointment to view.

477-0191 JACK MOEN 658-5449

3647 SHELBOURNE 477-0141

OPEN EVENINGS 5-8 1580 McRAE STREET

ONLY $49,500! Extra large lot, (completely fenced), the delightful convenient residential area, and beautifully maintained 2 BR home. Loads of room for expanding! Semi with workshop. A good possibility to add on, even duplex! CALL: 477-0141 MARGE SHORE or 388-5464 pger 753.

The Permanent

C. N. Montague Co. Ltd.
1720 LILLIAN RD. 595-4413

GOLF CLUB EXCLUSIVE $69,900.00

Attractive, 3-B.R. modern home with full bsmt. and triple carport; one blk. from Cedar Hill Golf Course. L.R. with fireplace, dining rm., rumpus rm. (latter rm. presently utilized as licensed beauty parlour). Urgent — owner transferring.

G. H. Willis Scroft
595-4413 592-3100

LARGE FAMILY HOME 3 BEDROOMS, 2½ baths $67,500

Quiet dead-end street. Glanford area. 2 sundecks, double carport. Front and rear drive-way, easy conversion to in-law suite. 558 Hurst Ave. 479-8560.

BY OWNER

Quality 3-bedroom home, well kept, w-w, hardwood floors. Close to schools, buses and shopping. In Metchosin. $58,500. 478-8788. 961 EASTER ROAD DUPLEX. Good revenue, firm at $59,500. 479-4383.

250 HOUSES FOR SALE

BROWN BROS. on LANSHARD

"People Helping People"

WATCH THE WORLD GO BY

This is an immaculate 2 bedrm bungalow on a busy street. Yet traffic noise is negligible in this no-basement home. Lovely garden surrounded with a picket fence. Only $43,500. Clear title. Immediate occupancy. Terms can be arranged.

FRANK BUTLER 592-1315

SEAVIEW ACREAGE

4.75 acres in Central Saanich. Gently sloping land, mostly cleared, fenced and cross fenced a good barn root cellar and workshop and an attractive well-built 2-bedrm stucco bungalow with full bsmt. High location with beautiful valley and sea views. Asking $110,000. MLS 33244.

JOE RICKARD 656-1628
CEC PEARCE 386-3808

1270 OAKMOUNT Cook - Maplewood

One of a kind, 4-bdrm. family home on beautiful double lot offering seclusion and views. Featuring attractive liv. rm., large fireplace, special combination dining-family rm. Spacious kitchen with lovely breakfast nook. Part basement. OOM heat. All in immaculate condition. MLS 32905. $75,000. 385-8771 (anytime)

3145 ORILLIA ST. Move Right In

Very attractive 2-bedrm full basement home with spacious living rm., fireplace, oak floors, good family kitchen with eating area. An excellent buy close to bus, school and stores. MLS 32329 $44,500.

DON MESSAGE 477-3715
CEC PEARCE 386-3808

QUAMICHAN ST. (Near Foul Bay Rd.)

Attractive 2 bedrm home in Gorge area. The hall entrance featuring a most lovely L-rm and D-rm. Bright kitchen with eating area. Full basement with finished rm. Immaculate condition throughout. Offered at $59,000.

OAK BAY Lansdowne Slopes

Drive by 2268 Pacific between Eastdowne and Cadboro Bay Rd. and take a look at this sparking bungalow in top condition throughout. 3 bedrms or 2 and a den with sundeck off. Be sure to see this today. You will be glad you did. Offered at $71,500. MLS 34974.

OWNER MOVING TO ENGLAND AND WOULD LIKE A QUICK SALE

Drive by 1881 Feltham Rd and view this attractive property. 1248 sq. ft. main floor plus full basement with rec. room. Drive-in garage and ample parking at rear. Beautifully treed lot — 70'x235'. A bargain at $69,000. MLS 34976.

CLOSE TO UNIVERSITY Just Listed

Bright 4 bedrms., 1½ bathroom home. Large L-rm and D-rm. Kitchen with eating area, sundeck off, having south exposure. Close to schools and University. Designed for the family. Variety of young fruit trees. Offered at $68,500. Exc.

OAK BAY Uplands Gates View This Lovely Home

2 Bedrms and den with fireplace, or 3rd bedrm, 2 bathrms., gracious L-rm with sundeck off, large sep. D-rm., spacious kitchen with eating area. This fully insulated and double glazed bungalow is nestled among beautiful ornamental shrubs and trees. Lovely private garden with fruit trees. Drive-in garage with automatic door. Offered at $97,500.

For more information on these five homes, please call:
JIM KENNEDY 592-9078

SOUTH OAK BAY

Just listed. An immaculate 2 bedrm home on a lovely garden lo. Thru-hall plan, attractive L-rm with fireplace. Oak floors. Sep. D-rm., bright kitchen, full basement. Price to include washer, dryer, stove and fridge. $60,000. Exclusive with:

GEO PEARCE 386-3808

GLEAMING WHITE ARBUTUS DRIVE LARGE LOT

Fresh on the market and priced to sell. 2 or 3 bedrm., full basement home. Spacious L-rm with oak floors. Bright cheerful kitchen with eating area and Dutch door to a large covered patio. Fully fenced and secluded back garden. Many mature shrubs. Lots of off-street parking. Attached garage. This 25 year old, quality constructed home is immaculately kept and well located in popular Cadobro Bay, close to all amenities. $69,900. See this new exclusive listing now with:

DON MESSAGE 477-3715
or 385-8771 (anytime)

Victoria Realty LTD 386-3585

OPEN HOUSE

604 SANDRA PL.

(Left on Millstream off Hiway, follow the signs.)

SAT. & SUN. 2-5
3 (or 5) BDRMS
3 BATHROOMS

Almost new, quality home with commanding outlook. Impressive foyer, spacious liv. rm, with Travertine fireplace, sep. din. rm., kitchen with rich Senwood cabinets and custom nook, 3 bdrms., master en-suite, lower level above grade, 2 more bdrms., lge. rec. rm. and family rm., another 3-pce. bath and shower. Lots of panelling and rockwork. dbl. port. $78,900. Ph. Morris Lund. 386-3585 or Vaughn Thompson, 658-8541.

BRAND NEW SAANICHTON 20 SOLD - 8 LEFT

Come out and see probably the best buys on today's market. 2-, 3- and 4-bedroom quality basement homes in this lovely country setting. Priced from $55,900 with as little as $2,800 Down with a B.C. Gov't, 2nd mtge. OPEN DAILY 2-4 and 7-9. WALLACE AT CULTRA. Colin Munro and Morris Lund, 386-3585.

HI QUADRA (Lakehill)

FOUR new homes under construction, built by HUCKER, all 3 bedrooms, basement, ensuite, wall-to-wall. Excellent location, priced right from $61,900. Please call Colin Munro, 386-3585, 652-3383.

BY OWNER

Near B.C. Hydro building, Royal Oak. Split level 3 bedrooms, possible in-law suite in basement, large lot, 70x135. Asking $59,500. No agents please. 479-1255.

250 HOUSES FOR SALE

Canada Trust

2252 OAK BAY AVE.
595-5131

DEFINITELY

A BETTER BUY

East is James Island and blue water. South and west pastoral valley views. Shaded by a pair of large producing walnut trees this immaculate 3-bdrm., 5-yr. spacious home has got to be a good buy at $63,900. Big lot, sundeck etc. Central Saatich. Owner Transferred.

FLORENCE MAUGER 655-6509

Uplands Open

House, Sat. 2-5 p.m.
Cadboro Bay

We are privileged to offer this immaculate Uplands home for sale. Gracious famil yliving. The property is situated on a beautif uly landscaped lot of approx. two-third's of an acre.

THE BENNETTS 592-6257

Oak Bay

Windsor Park

Be first to see this charming new listing. Living room has unique corner fireplace. Separate formal dining with attractive built-ins. Modern kitchen and bathroom. 2 bedrooms plus nicely finished rec room. Secluded garden and greenhouse. Drive-in garage plus parking pad. $68,500.

THE BENNETTS 592-6257

OAK BAY Beauty

A few paces to the Village. One owner full basement home built to rigid standards in 1945. Immaculate condition. Nicely landscaped secluded lot. Offers on reduced price of $76,500.

THE BENNETTS 592-6257

Gorge Waters

Immaculate four bedroom full basement home. Close to schools and all amenities. You must see inside this one to appreciate value at only $61,900.

THE BENNETTS 592-6257

Carey

Glanford

2 bedroomolder home with updated plumbing and wiring. Unique, large living room with fireplace. Beamed celling and wood trim in original state. Separate dining. Large kitchen plus laundry room. $51,900.

THE BENNETTS 592-6257

Olympic and Ocean Views

Large family home includes sundeck, games room, rec room with wet bar, sauna. Beautiful lot. Ample parking for family cars, motorhome etc. 4 years young plus, plus . . . Offers on $87,900.

THE BENNETTS 592-6257

Brentwood Bay

7005 Hagen Road

Builder's nearly-new custom three-bedroom, close to the marina in Brentwood Bay. Thermopane windows, shake roof and cedar siding are standard features of this attractive home. Double garage, 3 pce ensuite, full basement. Asking $69,900.

JACK COOKE 477-4842

Saxe Point

$55,900

Catch the bus at your front door and take a short ride to all services. 2 bdrms, dining rm, fireplaces in living room and rec. room. Fridge, stove, washer, dryer included. Lovely yard in good neighbourhood. To view anytime call:

WAYNE WIWCHARUCK 652-3642

Broadmead

All Offers Considered!

Drive by 1004 Carolwood. Vendors must leave country very soon and will consider all offers. 4 bedrooms, den, family room off kitchen, lots o fstorage, double garage, on a large sunny lot.

OPEN SAT 4-6
SUN 2-6

LILIAN McLEOD 592-5131

DFH

D.F.H. Hanley & Associates Ltd.
1557 McKenzie 477-7284

ARBUTUS RD. SWIMMING POOL

Here, indeed, is your dream family home, in a quiet and desirable area. There are four spacious bedrooms-master has four pce. ensuite plus a cozy den just off the kitchen. The living room and dining room overlook the 20'x40' heated pool and immaculately landscaped gardens. Basement is fully develope including a Rec. Room with wet bar and second fireplace. Offered at $125,000. M.L.S.

STEPHEN SHEA
477-7284 (24 hrs.) 388-7668 (Res.)

GRACIOUS TUDOR YESTERDAY $165,000 TODAY $129,000

Elegant, 4-bdrm. PLUS DEN home, located on prestigious cul-de-sac in the exclusive FOUL BAY area, offers 3000 sq. ft. of private family living, 16x25 SUNKEN living rm. with feature fireplace. Separate, formal dining rm. off "dream" kitchen (Jenn-Aire stove, built-in oven, dishwasher, instant hot water, garburator). Master bdrm. en-suite features SUNKEN BATH and much more. Large playroom or STUDIO above DOUBLE garage. FULL bsmt. for further development. Available for IMMEDIATE possession.

Call:

GEORGE HESS
477-7284 (Bus.) 479-7069 (Res)

$36,500

Two-bedroom, no-bsmt., close to amenities. L.R. has fireplace. 50x128-ft. lot.

$44,900

Completely redecorated inside. No down payment if you qualify. 2 bedrooms, no-bsmt. home on 59x120-ft. lot.

$46,900

4 bedrooms. L.R.h as fireplace. D.R. has sliding glass doors to sundeck. Two B.R.s, main; 2 in full bsmt.

Phone:

Scott Kendrew
477-7284 Anytime

250 HOUSES FOR SALE

WESTMONT REALTY LTD. 388-4434

NEW CUSTOM HOMES
$67,800 to $74,500

Hurry-up time! School is just around the corner. Five individually custom-designed homes.

—CATHEDRAL ENTRY
—2 STOREY
—4 LEVEL SPLIT

Close to schools, transportation and close to town. Ideal family surroundings — A clean new street. Every home constructed to save energy DOLLARS

BE SURE TO COME TO LONSDALE PLACE.

MON TO THURS.
6 P.M. to 9 P.M.
SAT. AND SUN.
12 NOON to 6 P.M.

Trade-up, ask about our trade program. ARNOLD MARR 388-4434 (24 hours)

OPEN HOUSE
SAT. & SUN., 1:30-4:30
4006 & 4012 DAWNVIEW
(off End of Edgelow)

These two deluxe executive type homes are located near UVic on a quiet cul-de-sac. One brand new, the other one-year-old. Both landscaped. Built by conscientious builder with flair for better living —full of special features. A MUST TO SEE. Asking $87,900 and $97,500.

388-4434 LEO PIGERT 384-4434

OPEN HOUSE
SAT. & SUN., 1:30-4:30
53 LINDEN AVE.
FAIRFIELD

This spacious 2-storey classic beauty located near the sea, close to park, has excellent floor plan that adapts to modern living. Room for den and library. Space for family room. Lots of workshop area. Advertised for the first time. Asking $84,500.

388-4434 EVAN WILLIAMS 388-4434

HANDYMAN SPECIAL
1176 BAY ST.

Drive by this 2-storey home and then call us for appointment to view inside. Needs cleaning and redecorating. Heating, plumbing and wiring seems to be O.K. Price reduced to $39,900. Must be sold as owner leaving area. MLS.

388-4434 BILL SIDHU 477-5382
388-4434 JOHN BUNYAN 383-7717

WATERVIEW

Executive-type, owner-built, luxury tudor home. Large entrance foyer. Entertaining minded would enjoy the main floor layout. Mother would love the kitchen, family room and laundry. And the whole family would have to like the many, many lovely extra features in this home. Will take trades! See it today! Call: 388-4434 or 477-0982

IRV LINSTONE WAYNE BUTTERFIELD.

THE "HISTORY MAKERS"
WHITTOME'S

OPEN SUNDAY
WOODHAVEN RD.
Sheringham Estates

One yr. old home on 1 acre near ocean beaches and fishing. Ground level entrance to complete accom. and wrap around covered deck. Dev. lower level also with ground level entrance for double accom. If desired. 3 bedrms., 2 bathrms., 2 FPs. Adjacent acre also avail. Asking $77,500.

479-1667 Mary McGuire 479-7668

OPEN HOUSE
SUN. 2:00-4:00
7003 BICKSTAN, BRENTWOOD BAY.
SACRIFICE PRICE: $54,500.00

See this lovely home in quiet cul-de-sac. Pastoral views. Large Garden all fenced. Fully finished basement, with 4th bedroom and rec. room with brick fireplace. Vendor must sell and will look seriously at all offers, this may be the chance you have been looking for to get a bargain. Call Bruce or Jean Hutchinson, 479-8429 or 479-1567.

LAKEHILL NEAR SCHOOLS

Neat, well constructed and maintained 3 BR home with full basement, located near elementary and private schools with park close by. This home has addition of attractive eating area and sundeck. Also it has drive-in garage plus carport and lots of parking. $59,500. Wilfred Davis 479-1667 or 658-8884.

GORGE WATERWAY

Only $47,900. for this 2 BR full bsmnt. home on a large lot. Lge. LR with F.P., DR, HW floors — ige. kit. with eating area. Stove and Fridge included. ML 35019.

479-1667 Brian Brown

J. H. Whittome & Co. Ltd.

BOORMAN'S

612 Fort St.
386-7521
2045 Cadboro Bay Rd.
595-1535

BOORMAN INVESTMENT CO. LTD.

SxS Duplex Beat This For Value If You Can Swan Lake

Brand new. Only $47,500 per side. About $3,500 cash per side. Take over financing. 2 bedrooms up each side plus living room with fireplace, dining, kitchen, one and one-half bathrooms. Full basements ready for developing. Views MLS 34977. Call:

JOHN HOLMS 386-7521

Hillside Near Sears

1½ storey, 3 bedrooms. Dining room, living room. Basement. Family okay. Needs cleaning and some work. MLS 34979. $42,500. CALL:

JOHN HOLMS 386-7521

GOOD VALUE

2-bed top floor condo close to park and good view. To view, call: -

383-7339 DEAN ELLIOTT 386-7521

Under Construction Buy AS IS

Finish yourself. Travis Place. Cul-de-sac. $61,900 finished price. 3 bedrooms on main and living room with fireplace, dining room, kitchen, etc. ¾ basement. Large lot. Views. MLS 34978. CALL:

JOHN HOLMS 386-7521

Oak Bay Tudor

Charming home with 2 bdrms, on main floor and 3 bdrm in-law suite with outside entrance. Located in quiet area in neighbourhood of lovely homes. Out of town owner must sell. $64,500. MLS 34229. 595-1535 Olga Zachary 592-2265.

Very Special

Excellently maintained 5 year old 3-bedrm home on nicely landscaped fenced lot. Pleasant view from upper level. Bright kitchen has dining nook and huge sundeck. Extra large master bedroom. Lovely rock fireplace in L.R. another brick fireplace in huge rumpus room and own patio. Two full bathrooms. Ground level basement with foyer entrance. Ample parking, good neighbourhood of newer homes. $65,500. MLS 34164. 595-1535 Olga Zachary 592-2265.

C. N. MONTAGUE CO. LTD.
Sales, Consultations, Rentals
1720 Lillian Rd. 595-4413

250 HOUSES FOR SALE

D.F.H. 477-7291

D.F.H. Real Estate Ltd.
1559 McKENZIE AVE

OPEN HOUSE

Sunday 1:30-4:30
10295 Resthaven Dr.
WATERFRONT!

Unique home on Robert's Bay. All rooms have ocean views. A family home for two or five. Delightful kitchen complete with appliances. Full bsmt. on large lot. Privacy assured by high cedar fence.

PAT VICKERY 384-8075 Pg. 1104
MIKE NEWMAN 652-4105 (Res.)
PAT KING 384-8075 Pg. 1105
or 477-7291 ANYTIME

OPEN HOUSE SUNDAY 1-4 6364 RODOLPH

Corner of Tanner — close to Central Saanich. At $69,000 we offer 3-bdrm. rancher on ½ acre overlooking beautiful valley. 4-Pce. bathrm. plus 2-pce. en-ste. Family size cabinet kitchen with bi-dishwasher, bsmt. with RI 3-pce. bathrm., and RI FP. A well priced beautiful home. All reasonable offers considered when submitted to:

GEORGE WARREN
477-7291 (Bus.) 598-2498 (Res.)

DELUXE ARBUTUS IN-LAW

Luxurious 3-bedrm. accommodation plus deluxe 2-bedrm. in-law suite on Hazelton Pl. off Lexington. Formal L.R. and D.R. with family rm. off ultra-modern kitchen. Beautifully maintained and a delight to show. MLS 33946 at $108,000.

PHIL WARREN
477-7291 Anytime

VICTORIAN CLASSIC $59,000

Live in a by-gone era in this turn-of-the-century 4- or 5-bedrm. character home. Large reception hall with stained glass windows. Comfortable drawing rm. with bay windows and F.P. Large sep. dining rm. Full bsmt. Nice garden. MLS.

PHIL WARREN
477-7291 Anytime

CORDOVA BAY $74,900

Terrific location on Cordova Ridge in well-kept residential neighborhood with underground services. Large lot at end of street with pastoral views. Very appealing cedar siding exterior. Three b edrms. on main level. Beautiful hardwood floors in L.R. and D.R. Some development down. Owner says bring us an offer! Sept. 1 possession. MLS 32651.

PHIL WARREN
477-7291 (Bus.) 658-5411 (Res.)

5% DOWN Vendor Will Carry!

(Balance at 11% with a payment of $483 per month to a qualified purchaser.) If you need a super 2 plus 1 bedrm. family home, completely redecorated inside and out, lovely fenced yard on a quiet street, roomy L.R. with F.P., and full high bsmt., drive by 598 LEA-SIDE, then call

HEATHER WILDE
477-7291 (Bus.) 477-5929 (Res.)

CORDOVA BAY SEAVIEWS BACK ON MKT.

Beautiful seaviews on quiet executive cul-de-sac. 3 Bedrms. on main plus 3 bathrms. Vaulted ceiling with beams and spiral stairs, fireplace give this home elegant touches. Dream kitchen with extra cabs. and dishwasher. Large family rm. plus billiard rm. Back on the market at the bargain price of $119,000. Much, much below replacement. MLS 33829.

PHIL WARREN
477-7291 658-5411 (Res.)
BRUCE WRIGHT
ANYTIME 384-8075 (Pgr. 425)

GORDON HEAD 9 Yrs. Old Reduced to $44,500

This ½ duplex features 3 bedrms. Must Sell — Make us an offer! 1½ bathrms, rec. rm., workshop, and fenced backyard. MLS.

ED HO
477-7291 384-8075 (Pgr. 386)

BLOCK BB BROS.

SUMMER FUN

Well presented 4 bdrm. home close to Elk Lake area. Large landscaped property with filtered, fenced swimming pool. Extra large sundeck with stairs down to pool a flo. Large living room with feature stone wall, separate dining room, breakfast room and large kitchen. Good views, spotless. Listed $89,200.

652-2858 Bill Mosher 656-5584

NEW LISTINGS

Too late for our big ad, give us a call on our brand new listings. APT. FOR SALE in Esquimalt, 2 bedrms., 1½ baths on ground level. Very low priced as owner anxious to sell.

BEAUTIFUL TOWNHOUSE at Passmore Pl. 3 bdrms., 1½ baths and carpeted. Excellent condition, best of all, no appliances to purchase. Price below replacement at $52,900.

LAST BUT NOT LEAST, a large country home, 7 yrs. young on approx. half-acre in Central Saanich. Everything you could want in a 3 bdrm., 1½ bath, large sundeck home. Beautifully treed lot. Watch for our open house on this soon.

386-3231 Edna Sargent 383-2202
MaryAnn Waldmann
386-3231 477-5759

OAK BAY SPECIAL

Within easy walking distance from rec. centre, shopping, churches, public library, theatre, etc. 3 bdrm. home in a quiet location. Only 16 years old. Well priced at $60,500.

386-3231 Wilf Welcker 598-2952

SUNDAY DRIVE-IN 566-568 PHELPS AVE.

5x5 strata duplex, fully landscaped and fenced. 3 bdrms., 1½ baths. Own one or both.

566 - $45,500
568 - $43,500

386-3231 Wilf Welcker 598-2952

LOCATION! LOCATION!

Good duplex located close to schools and buses, seldom vacant, quick possession, extra suite available for owner. Drive by 2531 Prior St. Reduced to $55,000.

386-3231 Russ McDowell 382-7330

LAKE HILL OPEN HOUSE BY BUILDER 3985 BLENKINSOP RD.

SAT. and SUN. 10 a.m. - 2 p.m.

Just completed. Split level home on very large treed, secluded and sunny lot, adioining very quiet park. 3 beds, 2 baths, well appointed kitchen with counter bar overlooking large sun-down family room, electric hot water heating. Large double car enclosed garage. Deluxe finish inside and out. Interior and exterior floor to ceiling slate rock fireplace. Financing to suit. Extremely central. 477-4906.

FLORENCE LAKE-HIGHLANDS

Executive chalet 3 bedrooms, 2 baths, 26' beamed family room with fireplace, and wet bar, FM intercom, vacuum system, Jenpaire, built-in appliances, very secluded one-third acre. $69,900. 478-6096.

SIDNEY — $28,500. ECONOMICAL 2 bedrm. no step, in excellent condition, near to stores and sea. 656-5762.

250 HOUSES FOR SALE

National Trust Realtor

HILLSIDE MALL
595-2121
3960 QUADRA
479-7161

ONCE IN A LIFETIME!

On a sunny 5 acres in Central Saanich with valley and Gulf Island views. Over 3600 sq. ft. on main and over 1400 down. Carefully planned and construced in the past two years with the very finest materials. Thereis an adult wing, childrens wing, family area, recreational zone and guest quarters. The courtyard front entry is to a open hall and to the living room (it's 2 steps down) with floor to ceiling fireplace, guest size dining room, a kitchen which includes 2 Moffat epicure wall ovens, Jenn Air unit, counter top elements, compactor, dishwasher, all the cupboards you ever wanted and a breakfast, lucheon bar. The family room off the kitchen is 23½ x 21 with old brick fireplace. These rooms are open beamed with dressed cedar ceilings. The master bedroom has its own fenced sun trapped patio and the ensuite features 2 washbasin mirrored areas, the 3-bedroom (one ensuite) childrens wing includes the main bath with step up oval tub and double sink and laundry room. Downstairs to a billiard room, 27½'x19½' with complete 12x8 bar area, den, 2 guest bedrooms, 1 three-piece bath and a 2-piece bath off the workshop. Double garage, built in vacuum, intercom and great exterior finished in verticle cedar siding, cut stone and topped with a heavy duty shake roof. Irreplaceable at $225,000. Exclusive. Fits fenced for a horse and has a small barn.

GRAY LAITE, 656-5267
SID HASLAM, 477-1994

OAK BAY WATERFRONT

160 ft. of super useable waterfront looking to Oak Bay and Mary Tod Island. The residence has been remodelled and features three bedrooms, 2 baths, full basement, a most modern kitchen with dishwasher, Long Bell cabinets, Jenn Air unit and a sundeck off. Larger rooms throughout with hardwood floors and the entire house has been carefully planned to save energy including thermopane windows and heatilator fireplace. If you want close in waterfront, this is it. MLS $169,000.

SID HASLAM, 477-1994
GRAY LAITE, 656-5267

LANDSCAPED COUNTRY GARDEN

It's in North Saanich country near Dean Park in the ½ acre minimum area. Two levels of living with a total of 5 bedrooms and 3 baths all above ground and with delightful trees, flowers and lawns from all windows. The living room is vaulted celling with open beam, intercom system to save you steps, large kitchen with eating area plus covered deck 26x20. Duality hot water heating. Double

250 HOUSES FOR SALE

W-BB-B BROWN BROS. on BLANSHARD

"People Helping People"

BACHELOR SUITES

$151.25 Antrim Court, 2310 Quadra St., 1 block south of Bay.
$140.00 Ellery Apts., 837 Ellery St.
$155.00 Greenleaves Apts., 2523 Wark St., 1 block west of Quadra St.
$163.80 Highlander, 2151 Haultain St.
$148.75 Hollyview Arms, 1180 View St.
$160.00 The Prince Charles Apts., 215, 217, 219, 221 Gorge Rd. East, call 382-8857.

ONE-BEDROOM SUITES

$180.00 829 Admirals Rd., W-W carpet, nice view.
$181.25 Antrim Court, 2310 Quadra St., 1 block south of Bay.
$197.00 Barrington Manor, 2174 Cadboro Bay Rd.
$185.00 Blackwood Manor, 2664 Blackwood St., Quadra, Cook, Hillside area.
$255.00 Don Quadra, 3244 Quadra St., 1 block north of Tolmie Ave., call 388-5740.
$225.00 Ellery Apts., 837 Ellery St., children welcome, heat inc.
$245.00 Gordreau Apts., 129, 131, 135 Gorge Rd. East, pool swirl pool, sauna, view of Gorge Waterway.
$216.25 Greenleaves Apts., 2523 Wark St., 1 block west of Quadra St.
$220.00 Grenadier Manor, 1537 Beicher Ave., 1 block east of Oak Bay Ave.
$232.00 Haro Apts., 1400 Beach Dr., 1 block from Oak Bay Marina.
$210.00 Lord Essex, 340 Simcoe St., pool, sauna, swirlpool.
$255.00 Lord Michigan, 235 Michigan St., W-W carpets, cable and heat inc.
$300.00 Manchester Court, 565 Manchester St.
$217.70 Oakmount Court, 1341 Hillside Ave., 2 blocks east of Cook St.
$265.06 830 Pembroke St., W-W carpet.
$300.00 The Prince Charles Apts., 215, 217, 219, 221 Gorge Rd. East.
$290.00 Redwood Apts., 155, 157 Gorge Rd. East, pool and sauna.
$205.41 Regency Apts., 1975 Lee Ave., 1 block from Royal Jubilee Hospital.
$220.00 Royal Ramada, 825 Cook St.
$240.00 Sierra Villa, 547 Niagara St., close to Beacon Hill Park.

THREE BEDROOM SUITES

$380.00 Cambella Villa, 229 Ontario St., large townhouses, 2 baths, W-W carpet, carports.

For further information call: BROWN BROS. AGENCIES LTD. 385-8771 (anytime)

NOSTALGIC TUDOR MANSION DRIVE-IN

THROUGH THE GATES AND AROUND THE CIRCULAR DRIVEWAY OF 4040 WILKINSON RD. OFFERING 2½ ACRES OF VICTORIA'S COUNTRY GARDEN SECLUSION.

(Do not disturb vendor.) If you like what you see phone: BRIAN BROWN of Whittomes; 479-1667 for an appointment to view. More details in pictorial ad in Real Estate Victoria No. 22.

TOWN AND COUNTRY REALTY
579 DOUGLAS ST. 382-7276

OPEN TO OFFERS MASTER BUILT

Quality home 4 bedrms., rumpus, games, 3 bathrms., and many spectacular extras and fixtures. This home is approx. 4 years old and immaculate. 2400 sq. ft. finished. Ideal set-up for "in-law" suite. Call Allan Kleinman for appt. 592-9771 or 382-7276.

QUADRA ST.

Immaculate 2 bdrm. full basement sturdily built home on a good garden lot. This is ideal for young marrieds or retirement couple. Excellent location is guarantee of future land appreciation. $52,900, clear title easy terms. Allan Kleinman 592-9771 or 382-7276.

$37,500

Two bedroom starter or retirement. Features living room, kitchen, utility room and sep. workshop. Jubilee area. To view call Colin Craven, 386-0627 or 382-7276.

COLWOOD LAKE

Contemporary 3 plus bedroom quality home. Prestige area. 2242 Aldeane. No agents. 478-8486, message; 478-5550.

BY OWNER. 2 BEDROOMS, good starter home. Completely redecorated. Quiet cul-de-sac. Low taxes. Langford, $41,500, 478-5702.

SOUND UPDATED 3-BEDROOM, older house. (1200 square feet). Good holding property, offers on $41,900. 479-5896 or 479-2920.

250 HOUSES FOR SALE

SINCE 1887 Pemberton Holmes Ltd. 1000 Gov't. St. 384-8124

ATTENTION

SCHOOL STARTS SOON

In less than a month, your children will be back to the 3 R's. If you are looking for a home, may I assist you to find that "right" place. ML 32438.

1: 2 bdrm. Victoria city townhouse. $39,000, new dishwasher, stove and frig included.
2: 3 bdrm. Victoria city townhouse. $43,900. ML29586. Fireplace, patio, 1½ baths.
3: 3 bdrm high Gorge contemporary. $65,000. ML32214. Sunken living room, quiet and seclusion.
4: 5 bdrm. View Royal, 2 storeys. $68,900. ML34045. 2 bathrms large family rm. All these homes are close to schools, shopping and transportation. Just grand family homes. Please call

384-8124 BOB KATZER 382-2092

URGENT NEED TO SELL

A perfect starter or retirement home. Beautiful L.R. with white stone f.p., expensive w.w. carpetting. 2 bdrms. large kitchen, separate laundry rm. Drive-in garage. No basement, spacious back yard faces open park area. All offers considered. MLS 34196. Asking $49,000.

ALBAN BOWES
384-8124 479-5693

VENDORS HAVE PURCHASED

ANXIOUS FOR OFFERS ON THIS IMMACULATE FAMILY HOME PRICED AT $58,500.

Features: Large lot with vegetable garden.
—3 bdrms, 4 pce bath.
—Large living rm with knotty pine feature wall and fireplace.
—Spacious kitchen, bright dining room with exit to large sundeck.

RUSTIC CHARM AND LUXURY

Nestled on 1 acre wooded on Saanich Peninsula, this brand new home built to last. Features 2300 sq. ft. quality finished w-w throughout. HOT WATER HEAT. TWO f.p.'s on main, 3rd roughed in down. 4 br's, 1½ pce. master ensuite, 2 baths. Large living rm with BAY WINDOWS, spacious bright kitchen. Private dining rm, plus many more interesting features. Asking $110,500. Way below replacement cost. Call now for appointment.

SEAVIEW ½ ACRE LOCHSIDE DRIVE

Features: Hardwood floors throughout, 2 fireplaces, 3 spacious bdrms. Private dining rm, full basement with large family rm. Asking $93,900.

ROCKLAND EXCLUSIVE

Located near Government House. Quality spacious 2 or 3-bdrm house with guest suite with private entrance. Southern exposure. OLYMPIC MTN. VIEW. Living rm-entertainment size with f.p. Separate dining rm. Enclosed sunporch facing secluded garden. Large utility rm off bright modern kitchen, overlooking rose garden. Reduced to $107,000.

ARDMORE EXCLUSIVE

JUST STEPS TO THE GOLF COURSE, A FEW MORE TO A LOVELY PARK AND FIVE MINUTES TO THE BEACH.

Cape Cod design nestled on a huge lot, 2020 sq. ft. of finished living space, on 2 floors. Generous use of wood, brick and expensive carpeting. $114,500. MLS.

For these and other listings, contact:
M. STAPELLS, 384-8075, pgr. 506
JIM PARK, 384-8075 pgr. 493

ROCKLAND GEM TUDOR CLASSIC— Now $164,900

This 1 year old 2 storey Tudor is situated in the Government House area, presenting 4 large BRs and 2½ baths on 2nd floor. MBR 24'6"x12' include 4-pce. ensuite with bidet. LR is 27'6"x16" with marble raised hearth, cantilevered fireplace, family room with RH brick fireplace. Bay window and feature panelled wall. Lovely formal DR will take your large furniture. Super kitchen includes oak finish cabinets, built-in dishwasher and enclosed laundry off. Full basement roughed in for games room. Rec. room with fireplace and 4th bath. Well treed and nicely landscaped. ML33167 Cliff Anderson 477-3994.

Century 21 MAYFAIR REALTY Mayfair Centre 386-2955

NOW OPEN 6 DAYS

For I.C.B.C., Real Estate and Insurance
Wed., THURS., FRI. TO 9 P.M.
AND ALL DAY SAT.
WE'RE HERE FOR YOU

WORTH WAITING FOR—OAK BAY TUDOR

New deluxe 3000 sq. ft. tudor home in Oak Bay. This spectacular home offers you the rare opportunity to select your own decor as it is just under construction. Asking $141,900. LEIGHTON NOBLE, 386-2955 or 721-3047, ROCK CHALIFOUR, 386-2935 or 388-6275, Pager 646.

4 ACRES

This unique owner built home offers a secluded, quiet setting. Vaulted ceiling with rough hewn beams, landscaped with several rock walls, extra buildings include greenhouse, 1 stall barn, tool shed and chicken coop. If you want country acreage, this is it! Gillespie Rd. area. Make your offer on $85,000. ROCK CHALIFOUR, 386-2955 or 388-6275, Pager 846.

UNIQUE PROPERTY, 2-3 ACRE on quiet crescent, Tattersall area, secluded park-like setting, subdividable, 3 bedrooms, 2 bathrooms, 2 fireplaces, suite with garden entrance. All main floor. 1530 square feet. Finished basement room, lot of storage. Log playhouse. By owner, $79,900, 388-9718.

4221 DOUGLAS ST.

Only $37,000, buys you this cozy 2-bedroom stucco home. Large 90x140 lot (¼-acre). Large concrete block garage and workshop. Good terms available. 479-6880.

PRIVATE SALE. GORDON Head. Beautifully landscaped 4-bedroom home on one-third acre. Large rumpus room, bar. Asking $79,000. Call: 477-9335.

EXCELLENT VALUE

4 bedrooms, 2½ bathrooms, 2 fireplaces, sliding glass doors to sundeck large family room, enclosed garage, etc. Moving, must sell. In Saanichton, 652-1268, 564-9100.

I'M FED UP

with tenants. Older 3 bedroom, 1½ bath, two storey house will full basement. Wired and plumbed for washer and dryer. Sundeck and carport. Appraised at $43,000. First reasonable offer buys it. Phone 383-9172.

North Oak Bay

Large 4 bedroom home, excellent location, beautifully landscaped, completely finished. Owner, 592-1448.

OWNER MUST SELL

3-bedroom Brentwood Bay home. Drive-in garage, workshop, metal shed. Open to offers. 652-3603.

250 HOUSES FOR SALE

BLOCK BB BROS.

SELL THROUGH TV AND VIDEO OPEN NIGHTLY TILL 8 P.M.

"EXECUTIVE" ½ ACRE ALL LANDSCAPED 3647 DONCASTER

OPEN TUES. EVENING 6:30-8:30. Living-Dining-Kit on VIEW. 5 Bdrms and private Den. 2 Fireplaces, 3 bathrooms, Family rm and sep. games Rm. Lots and lots of storage. Panoram views you'll like. An all around big family executive type home thats affordable at $109,000. Ask about our Trade Plan.

Residence Office
477-8750 Al Lee 477-1841

BEAMED CEILINGS

Large sunken living rm., brick archways, arboretum and oh yes real olde English pub in the rec. room. Asking only $71,000 and loaded with extras.

Ray an Christine Milan
386-3231 592-3652

ONLY $35,900

Cute-n-cozy, 2 bdrm. bungalow in Fernwood area. New wall-to-wall carpet and panelled and mirror filled walls. Stove and fridge included.

Ray and Christine Milan
386-3231 592-3652

SXS DUPLEX

3 Bdrms. each side. Only 8 Yrs. old. Located in an easy rent area. Grosses $730 P.M. Vendor extremely anxious. Large assumable mortgage.

Ray and Christine Milan
386-3231 592-3652

WE MAKE FRIENDS BF OUR CUSTOMERS

BUSY PEOPLE will enjoy owning this 3 bdrm. townhouse. It allows time for golfing, fishing, etc. Good location. $48,900.

ROOM FOR GRANNY — very close to Hillside Shopping Centre, 3 bdrm. split level with ensuite — very well priced at $63,900.

REVENUE DUPLEX — a home plus income. A good starter duplex for the young couple or someone who needs housing and income. $65,500.

1.08 ACRES — privacy, parklike seclusion on small lake with a 2 bdrm. home only minutes from Victoria. $82,500.

EVERYTHING — You've always wanted — immaculate home, indoor pool, very large workshop, country area with view but close to town. $149,900.

TAKE ADVANTAGE — 8.5 acres, 2 rdrm. home 2 horse stables. Just reduced and it won't last long. $112,000.

Don and Shirl Mills
386-3231 478-6139
SIDNEY — Quiet area: this attractive 3 bdrm. home with rec. room and 2 pce. bath in bsmt. is too big for the owner. Offers on $59,900.
656-5327 Ted Phillips 656-5584

5 Bedrooms or a full 2 bdrm. in-law suite on lower level. On a large lot, this 4 yr. old large home has plenty to offer for $64,500.
656-5327 Ted Phillips 656-5584
386-3231 Cliff Haslam 598-4430

OPEN HOUSE
932 WILMER
(Off Quamichan)
FRI. - SAT.
1-4 P.M.
EXCLUSIVE JUST LISTED PRIME OAK BAY BORDER TWO BRS. FULL BSMT.
$57,900

Located on a QUIET STREET in one of the PREFERRED AREAS of Victoria, this charming white stucco home is 27 years old and in IMMACULATE CONDITION. It has 917 sq. ft. of comfortable living space on the main floor, including a 14.6x13 livingroom with friendly fireplace and teak panelling feature wall; two SPACIOUS BEDROOMS, (12x12 each); sparkling bright kitchen with built-in dishwasher and EXCELLENT EATING AREA; deluxe 4-pc. bathroom. "Full cement basement with roughed-in 28x12 rec room. NEW WIRING (last year), plumbed and wired for washer and drier PLUS DOUBLE CEMENT SINKS, modern oil furnace (113,000 BTU), copper plumbing and 40-gal. HW tank. Duroid roof, just 2½ years old. 10x8 suntek off kitchen. The LOVELY LANDSCAPED TREED LOT (50x104) is fully fenced at the back with gates leading to a HANDY LANE (this is a definite plus). THREE TREES, one Japanese cherry tree and one small pear tree. This is an EXCEPTIONAL STARTER OR RETIREMENT HOME, ideally located close to Oak Bay and the City.

For preview showing call ROBERT YOUNG 383-9898 or 383-124 anytime. COURTESY TO ALL AGENTS. Park Pacific Investments Ltd.

LOOKING FOR A HOME OR REVENUE PROPERTY FOR LESS THAN $60,000?

1. VIC WEST, 938 FULLERTON

$50,000. Main floor rents $325 p. mth., has 2 bedrooms, formal living room and dining room with fireplace. Basement suite has 2 bedrooms, rents for $270 p.mth. Could be fine single family home or kept as is. MLS. DAVID SCOTT, 385-3435.

2. 1325 FINLAYSON

2- or 3-bedroom home, full basement, plus adjacent vacant lot (separate title ready - build on, worth $20,000), for only $57,000!! MLS DAVID SCOTT, 385-3435.

3. VIC WEST, 646 PINE

Very nice renovated 3-bedroom older family home, 2 floors plus full basement, large lot. Fairly priced at $52,900. DAVID SCOTT, 385-3435.

P. R. BROWN & SONS

NEW HOMES IN 2 Fine Locations GORDON HEAD CENTRAL SAANICH

To View At Your Convenience
Please Call
HARRY ATKEY Eves. 598-1737

Engineered Homes
385-6211 19 Cadillac Ave

BY OWNER, 2-BEDROOM HOME, electric heat, double windows, fireplace, wall to wall carpet on wood floors, fenced lot with fruit trees, garage attached, asking $45,500, includes fridge and stove. Phone 384-7526 or 658-5191.

COLWOOD ASKING $57,500. 3 bedroom, Dutch colonial. Covered sundeck. Partly finished basement. Near school. By owner. 656-6704, 478-2481.

250 HOUSES FOR SALE

MANN
T. L. MANN & ASSOCIATES LTD.

BEAUTIFUL PROPERTY $45,900

This solid older bungalow is set well back from the street on a huge yard (60x135) of fruit trees, shrubs, flowers and a private back yard. 3 bedrooms, basement, driveway, garage, tool shed and sunporch. To view call

598-5144 GLORIA JONES 383-2825

CHARACTER HOME GORGE - $59,900

This charming older home features stained glass windows, fireplace, beautiful fenced garden with patio, full basement and a huge 2nd storey bedroom that could be a studio with view. To view call

598-5144 GLORIA JONES 383-2825

LAKEHILL

ADVANTAGES:
—Small lot. Landscaped.
—Basement suite and bathroom installed by builder.
—No painting or redecorating needed.
—3 bedrooms.
—No through street.
—Good access to city and airport.
—Great for young executive with children.
—Priced at $68,500.

For an appointment to view, call

598-5144 RALPH KELLER 388-4076

ROYAL OAK

Frankly this house is in need of a handyman. If you are good at renovation and like hard work call me to assist you in negotiating this purchase. It has a good-sized lot and excellent potential but not everyone can see.

RALPH KELLER
598-5144 388-4076

Cedar Hill - Shelbourne

Ready to retire? And do your own thing? 2-bedroom bungalow with no steps. Large lot with 2 workshops wired for 220. One is for your wife to do her thing — ceramics, softener or whatever. The other is perfect for building your dream boat. Good neighbours. Close to golf course. $59,900. Let's talk it over. View by appointment.

RALPH KELLER
598-5144 388-4076

4 BEDROOMS FAMILY HOME 881 DARWIN AVE.

Looking for a clean, fresh home with lots of space for your family and lots of parking for cars and trailer? See this now — the living and dining rooms are well carpeted — the kitchen has lots of cupboards and eating area, there are 2 full baths and a big finished rec room. Priced at just $58,900 and there's always room for discussion. MLS.

KEN MANN
598-5144 477-6773

BRENTWOOD DAMELART WAY (OFF HAGAN)

New 1½ storey tudor-style home with sunken living room, beamed ceilings and beautiful fireplace. Kitchen with built-ins and adjoining family room with fireplace. Three bedrooms, 2½ baths, large separate den and fireplace. Many deluxe features. Priced at $97,000.

KEN MANN
598-5144 477-6773

FAIRFIELD Nothing Down! $44,900

Investing, starting out, or retired? Whatever the case this home could be a nice purchase. This older home is in excellent condition and offers over 1100 sq. ft. of living area and 2 or 3 large bedrooms. Also a nice basement development. Lovely secluded garden. BONUS LARGE APT.-ZONED LOT. Call now! New MLS.

GLENN NICHOLLS
598-5144 598-7689

$1500 DOWN

and you can move into this 3-bedroom, starter home. Other features include living room and dining room, large deck, separate garage and large, fenced lot. All in the handy Sears area. Only $45,900. Drive by 1631 Oaklands and then call for viewing.

GERRY MARTIN
598-5144 477-7050

MUST SELL!!

Here is a great home for a young family. This 2-year-old home is faced with cedar and rock for that West Coast look. Spacious living room has cedar and rock fireplace. Other features of this 3-bedroom home include large kitchen with eating area and large, finished rec room and 4nd bath down. The area has no through streets and underground services. Owner transferred and must sell. Try $5,000 down. Only $63,900. MLS.

GERRY MARTIN
598-5144 477-7050

4 BEDROOMS! $2,500 DOWN!

will get you a large, 4-bedroom home in the popular Gorge area. This older home has been completely renovated and has new family room addition at the rear. Other features include basement and large, family kitchen with built-in dishwasher and garburator. If you need lots of room then this will suit. Only $49,900.

GERRY MARTIN
598-5144 477-7050

NO STEPS??

Yes I have a delightful home all on one level. A great retirement home and close to all amenities in the Town and Country area. This home has 2 or 3 bedrooms, living room with fireplace and sunny kitchen. Only $49,900 MLS.

GERRY MARTIN
598-5144 477-7050

TRADE?

Your car or boat as down payment on a home. If you are having difficulty saving the down payment, maybe this is the answer. Give me a call to discuss the possibility.

GERRY MARTIN
598-5144 477-7050

OAKLANDS LARGE LOT $41,900

Just listed is this cosy, 2-bedroom, no-step home — fireplace, new roof and sun room. Fantastic lot with fruit trees and separate garage. Needs some paint but at this price is a bargain. Call now!

598-5144 EILEEN MARTIN 477-7050
598-5144 JOANNE WATT 479-1929

$53,900 & UP

To qualify for a NEW KASAPI HOME you must be employed and have a good credit rating. Down payments as low as $900.

CUSTOM BLDG.

Tired of looking at houses that are not just right for you? Let us build a new house for you, do some of the work yourself and save money. Buy from a builder that has been building houses in this area for 24 years. HUDAC MEMBER.

TRADES

Trade your present house, car, boat or ? in on one of our new houses or custom built homes. Mrs. Pat Saulnier, Kasapi Const. Co. Ltd., 538 Dupplin Rd., at 386-6191 or res. 384-2197.

SIDNEY—BY OWNER

Two-bedroom, large family room with fireplace, also living room has heatilator fireplace, workshop area, close to town. Must be seen to appreciate. 656-6263.

250 HOUSES FOR SALE

SWINERTON'S REALTY WORLD

The 'STONEHOUSE' 3354 WISHART RD.

(Turn right off Metchosin Rd. at Colwood Firehall)

BUILT TO LAST — Rustic beauty — delightfully different. Field stone, shake roof, 3 bedrooms and den, 2 fireplaces. Fenced corner lot 80 x 120. Owners have built and want offers. Reduced to $54,900.

JACK BETTS 477-4042, 385-2481
BILL McCULLOCH 385-2481
479-4487

Immediate Possession

Colwood — $27,500 — See 641 Kelly Rd. 2 bedrooms, plus separate garage and workshop. All offers invited.

SUSAN or JACK BETTS
477-4042, 385-2481
ED JUPP 592-1019, 385-2481

Reduced Price $49,900 3256 Milgrove

A viewing inside is really necessary to appreciate this quality renovation. Interior completely replaced. New ceilings, walls, flooring and deluxe cabinet kitchen. Large sundeck and fenced garden lot. Full basement and 2 bedrooms. Close to bus and shops. You won't be disappointed. ML. Please call:

SUSAN or JACK BETTS
477-4042, 385-2481

An 'OLDIE' but a 'GOODIE' for Mr. Fixit

Substantial older home with an atmosphere of old fashioned charm and grace reminiscent of the early 1900's. Situated on a 50' x 125' RSL zoned lot near Clarence House. Comprises; Sunroom, cosy LR with Bay window, family dining room with beamed ceiling and bay window, 2 spacious bedrooms, 3 pce bath, 13'x 12' country kitchen with pantry, 6' basement, OOM heat and a PARTIALLY FINISHED ATTIC with DORMER and space for at least 2 more large rooms. NEW EXCLUSIVE.

PRICE $48,500
385-2481 ED JUPP res. 592-1019

Swinerton, Stewart Clark, Ltd.

Bayshore realty ltd.
388-6424 1006 fort st.

Margaret Bay GORDON HEAD $124,500

Contemporary cedar executive home of over 3200 sq. ft. on-one level and situated on almost half-acre lot at end of quiet street with privacy. Many quality appointments accent the sunken livingroom with unique floor-to-ceiling rock fireplace, elevated dining room, oak kitchen with bright eating area, large family room with fireplace, two or three bedrooms and two full bathrooms. Ample space to add a tennis court, swimming pool or large garden. Must be sold as owner transferred. MLS 34015.

BRENT D. EWING
388-6424 658-5661

$43,900 PEMBROKE-COOK CRYSTAL POOL

Extensively modernized; cute and tidy with new carpeting. Cushion floor, panelling and wallpaper accents. Main floor has livingroom with fireplace, large kitchen with eating area, two bedrooms plus bathroom. Downstairs is full height with two more rooms and space for a third plus laundry facilities. Small corner lot duplex zoned. MLS 33024.

BRENT D. EWING
388-6424 658-5661

Cedric Steele Realty Ltd.
388-6258

ENGLISH COTTAGE LOVELY GARDEN IN VIEW ROYAL

A beautifully private garden filled with flowers shrubs and trees surround this pleasant 2 bedroom home. Charming living rm. with fireplace, large kitchen with pantry. No basement but there is a super garden shed and garage, lots of storage with room for a workshop. Approx. 1100 sq. ft. TRY YOUR OFFER Asking $58,900. Call

PATTIE or PETER BARDON
385-6258 384-3947

TWO IN THE 50's
1) QUIET OAK BORDER

Sit on the sundeck and enjoy your garden if you buy this 4-bedroom home. There is a Liv. rm. with fireplace, dining room, kitchen, full basement and dr.-in garage. The price includes 5 appliances. Asking $58,500.

2) BLENKINSOP VALLEY

A comfortable 4 bedroom home. Bright, sunny liv. rm., with fireplace, dining rm., and kitchen, with eating area. Full basement with large rumpus rm. workshop and small office. Sundeck with lovely rural views, 70x120 lot. Asking only $55,900. Call:

PATTIE or PETER BARDON
388-6258 384-3947

A.E. LePAGE WESTERN LTD. REALTOR

OPEN HOUSE
SAT. 2-4 P.M.
1823 SAN JUAN
MUST BE SOLD PRICE REDUCED
$5,000

Gordon Head, 4 or 5 bedrooms, large living room, separate dining room, family room, rec room, fenced yard, 2 decks. Make an offer on asking price of $105,000. 386-6331 BECKY LITTLE 477-4424

HATE TO LIST THIS 3-BDRM., ONE AND HALF BATHROOM, 2 STOREY, FULLY COMPLETED SOOKE HOME, HAS ABOVE AVERAGE CARPET, FIXTURES AND KITCHEN CABINETS, WHILE I AM ASKING $51,000 AND FEEL THE HOME IS WORTH MORE, I STILL WANT TO SELL, SO MAKE ME AN OFFER. PHONE BUILDER AT 595-5279 AFTER 6 P.M.

SHAWNIGAN LAKE BY OWNER

New custom built for present owner. Two bdrm. open LR and kitchen. Big oil beams bsmt with roughed-in plumbing. Almost finished or do some work yourself. Asking $59,300. 112-743-4202.

COLWOOD

3-4 bedrooms. Large lot. Near schools. Sundeck and fireplace. $56,500. 3196 Wishart Rd. 478-6706 or 47-1779.

BY OWNER. 5-YEAR-OLD, 2-bedroom, no-basement, fireplace, California kitchen. Large landscaped lot on quiet no-through street. Close to Thetis Lake Park. $54,900. No agents, phone 478-8044.

BY OWNER LANGFORD AREA, close to schools, four bedroom, living room, dining room, large kitchen, garage, workshop. ½-acre lot, $49,000. 662 Hoy Lake Road. 478-2846.

BRENTWOOD BARGAIN

Lovely 3 bedroom, 3 year old home appraised at $64,000. We're asking $61,000. A 9½% mortgage can be assumed. 652-1846.

250 HOUSES FOR SALE

HENDERSON REALTY LTD. 385-9741 (anytime)

SOOKE WATERFRONT

Nice family home situated on 1.25 acres with Approx. 140 ft. waterfront — panoramic view of Sooke Harbour, East Sooke Straits of Juan De Fuca and Olympic Mts. — all on view from living, dining rooms and kitchen. Bsmt 2-3 developed — (H.C.) All rooms on view, plus large workshop. Bsmt was once an in-law suite and could easily be converted back. 4-carport properly located in quiet private area — close to shopping, schools and bus to Victoria. Good financing. For further details call

385-9741 anytime or
BOB GIBSON 658-5153

LOW DOWN PAYMENT

Nice family accommodation. Strata duplex unit 8 yrs. old. 3 BRs. and 4-pc. bath up. Large LR and kitchen with dining area. Has utility room and the lot is fenced. The pressure is on at $37,500.

W. B. HEMMINGSEN 592-4479

HANDYMAN SPECIAL

No step 3-BR bungalow with 800 sq. ft., more partially finished. Duplex possibilities. Of interest to someone who has use for a concrete floored garage set up for heavy duty maintenance or repair work. One acre of land. Asking $59,900.

W. B. HEMMINGSEN 592-4479

PRIVACY — NO STEP

No step 2-BR home on large fully fenced yard. Good LR with FP and feature cedar wall. Large kitchen and wide roof makes this a good offering at $45,500.

W. B. HEMMINGSEN 592-4479

SEAVIEWS—NEPTUNE NEW

This contemporary design features wood in a treed setting and ocean views from master BR (4-pc. ensuite) LR and DR. Two additional BRs, family room, 4-pc. bath and utility down. Office space down as well in this convenient location on 2.55 acres. Asking $125,000.

W. B. HEMMINGSEN 592-4479

OFFICE POTENTIAL $56,900

Drive by 1192 Fort St. Large designated heritage home presently under multiple rental, good revenue. Could be full commercial, office etc.

HOWARD TOMLIN 477-1327

HIGH TATTERSAL A DESIRABLE AREA

This charming home was built and well cared for by the present owners who're their five sons spent a happy childhood. It is ideally located on a quiet street and has a 2/3 acre lot of beautiful trees and lawns. There is for your information, four bedrooms, three bathrooms, a rec room as well as the kitchen, dining and living rooms. This will appeal to your family and the price is affordable at $79,900. MLS.

385-9741 STAN TRONT 477-3829

WATCH THE FERRIES COME IN

New family home on ½ acre with a panoramic view of Swartz Bay and the islands — 3 BRs, living room with fireplace, all rooms on view, 1½ baths, landscaped — ready to move into. For further detail call 385-9741 or BOB GIBSON 658-5153 anytime. Price $125,000.00.

FAMILY HOME CENTRALLY LOCATED

Do a driveby — 1339 Stanley — if you are further interested call me. It is R-3 zoned — has been completely renovated — 3 BRs, large, modernized kitchen, living room, separate dining room, 2-4-pce. baths. Could be operated as a rooming house. For further detail — Call anytime 385-9741 or BOBO GIBSON 658-5153. MLS. 33290.

GARDNER REALTY Ltd.
895 Fort St. 385-7721
(24 HR. SERVICE)

COUNTRY KITCHEN ½ ACRE DRIVE BY

17 Jedburgh Road—View Royal. A delightful 3 bedroom bungalow ideal for the couple who want a home with charm. Hardwood floors, coved ceilings, country kitchen and big, bright windows throughout. ½ acre lot plus extra accomodation in basement make this a home well worth viewing. Take a sneak preview and then call for further information.

DIANE FULLMER
385-7721 384-8075 Pager 407

SPANISH ARCHITECTURE

Seldom does a Gordon Head home of this quality become available at such a reasonable price. It features a large living room with FP and DINING ROOM. Huge kitchen with eating area and a built-in dishwasher. 3 bdrms and 2 bathrooms on the main. 1183 sq. ft. of basement roughed in for 37 ft. rec. rm., laundry rm. and another bdrm. 16 x 13 ft. workhop. The swimming pool is included in the price of $67,900. Please call to view this new listing.

385-7721 KENT MACLEOD 595-4273

49,900 OAK BAY BORDER

Low Down Pmt. Great little starter or retired, 3-B.R., no-step home, w-w built, electric heat, large garage and workshop. Some appliances included.

385-7721 BRIAN COUTTS 598-2405

HOME PLUS SUITE

Here is a chance to have an attractive 2-BR home close to all amenities, and still have a separate one-BR suite available for your in-laws. Located in an area of attractive homes. This 16-year-old home is available for $56,900, MLS 32902.

385-7721 KENT MACLEOD 595-4273

REDUCED $10,000

1288 sq. ft., 3 BDR strata duplex. Quality throughout. LR with FP. Dining Room and eating area with utility off kitchen. 2 sundecks. Huge basement with roughed-in FP, and plumbing ready for development. Situated on 10,000 sq. ft. treed lot. Priced to sell at $47,500.

385-7721 KENT MacLEOD 595-4273

SHOW HOME

This Central Saanich 3 BR home was used as the display home for the area. Note the extras: sunken LR with rock FP and wrought iron railings to separate it from the DR. Vaulted ceiling to give that architectural, airy look. Full basement with FP, roughted-in for development. 3 finished bathrooms. Extra parking pad and valley and mtn. views. All serviced underground. Stove, fridge and drapes included. A pleasure to show and priced to sell at $64,900. MLS.

385-7721 KENT MacLEOD 595-4273

OPEN HOUSE, SAT 1-4
3330 Woodburn. By owner spacious modern bungalow with full basement, 3 or 4 bedrooms, 3 sets plumbing. Double carport, $89,900. Call 592-4530.

A.H.O.P. HOUSES

3 bedrooms, $1,250 down, full price $45,000. Colwood area. Tyron Construction Ltd. 478-9398.

BY OWNER

1 bedroom cottage, cute and cozy, newly redecorated, large treed lot. R52 Zoned. Good investment or starter. $43,500? 3254 Wicklow St.

OWNER — SOOKE

OPEN HOUSE, 2-5 DAILY
Reduced from $54,500 to $52,700. Finished basement, 2 bedrooms, low taxes. Offers, 642-5933.

VIEW ACRE N. SAANICH

Quality home near beach. $77,500 firm. Owner 656-5045.

250 HOUSES FOR SALE

National Trust Realtor

HILLSIDE MALL 595-2121
3960 QUADRA 479-7161

COUNTRY ATMOSPHERE

Only 5 minutes from the city in beautiful Langford. A special home at a modest price, $65,600. 3 bdrms., 3 baths, 2 fireplaces, modern kitchen, excellent floor plan, top quality and condition throughout.

ERNEST WILLDEN
383-0640 595-2191

EMERGENCY

I challange you to check and comaare any of the other 3-bedroom homes with a 75x140 lot that will match the value of $39,900 of this spacious, clean house. Comfortably docorated living room with old brick fireplace. The owner is being transferred, need I say more? This is an emergency.

LARRY LINEHAM 595-0134
595-2121

GREASE

The movie was an exciting hit for the whole family and this 3-bedroom home will also be a hit. Drive-in garage, easy care lot, spacious kitchen, dining area, old brick fireplace in livingroom with new wall-to-wall carpet and more special features. Located near the end of the cul-de-sac. $41,900.

LARRY LINEHAM 595-0134
595-2121

OAK BAY — $56,900

NEW LISTING. This easy to care for two-bedroom home will appeal to buyers who appreciate pride of ownership together with a convenient location. Drive by 2010 Milton Street. For full details call JOHN SHAVER 595-2121 or 382-9444. (Exclusive Agent.)

SXS DUPLEX DEAN HEIGHTS

Close to Camosun College. Nice one and two-bedroms, full basement, side-by-side duplex. Updated, w-w carpets over oak. Drive-in garages. Very pleasant area. Full price only $82,500.

Mr. DREW 479-7151 RES. 592-0527
NATIONAL TRUST CO. LTD.

2755 BELMONT

Large family, low down payment. Then check out this 5- or 6-bedroom, 3-story home with fireplace, sundeck, rec. room, close to all amenities.

R. W. RHODES
479-7161 or Res. 479-9241

GORDON HEAD

6 new homes $65,900 — 3 bedrooms, full basements, treed lots, fireplace ensuite — 5-year warranty. For further details call:

R. W. RHODES
479-7161 or Res. 479-9241

NEW LISTING

Immaculate near new family home on a quiet Cul-de-sac, some views of Swan Lake. 4-bedrm dining room, TV room with rock FP. Beautiful in-law suite in basement with slate FP. Walking distance to Town and Country. $76,800.

Bus. 479-7161 ERIK HANSEN Res. 479-3224

LARGE HOUSE SMALL LOT

Easy care small lot with large, 2-storey, 3-BR. home. Livingroom is 22'x12' with fireplace. Ideal for entertaining. All rooms spacious and sunlit-less. 3 rooms and both partially finished in F.H.C. basement. Try your offer on $56,600. Call me anytime to view.

384-7859 MARION FELL 479-7161

SMALL HOUSE— LARGE LOT

In Gorge area, beautifully-landscaped, large lot surrounds this 2 bedroom (3rd in F.H.C. basement) 1025 sq. ft. stucco bungalow. Immaculate condition throughout. Stove and frig. included. Priced below assessment value at $56,900.00. To view anytime call:

384-7859 MARION FELL 479-7161

ARBUTUS AREA

One yr. old split level in area of $90,000 homes. Three bdrms., large LR and DR. with fireplace. Two bathrms., double carport and extra parking. The special feature? A large family room, adjacent to the kitchen, which has an acorn fireplace and sliding glass doors to the patio. Easy-care lot. The price is only $82,500. New MLS. BEN GREIG, 386-6164 or 598-3105, CASTLE PROPERTIES.

The View is Terrific!

Close to K-Mart, 14 yr old post and beam, built to take advantage of the view. Two bedrooms, large LR and kitchen and good size bathroom on main. Extra big bedroom and family room with fireplace downstairs. Drive in garage. Easy care lot, ideal for older folks or wheelchair. Asking $74,900. BEN GREIG 386-6164 or 598-3105.

CASTLE PROPERTIES

COLWOOD HALF ACRE $59,500

An attractive 30 yr. old stucco bungalow with full basmt. New carpet, big living rm. and sep. Dining rm. 2 bedrms on main fl. features and 2 in basmt. A service type business could be run from a new 24x24 garage and workshop. Good traffic count past your front door. Excl. with JIM RANSON, Westgate Rlty, 388-9941. 479-5910.

A.H.O.P.

DUPLEX
ONLY TWO LEFT

$1250 down, 8 per cent mortgage, 3 bedroom, 1½ bathrooms, fireplace, large backyard close to major shopping and rec. centre. Goldstream Ave., across from beautiful Colwood Golf Course. Open House Friday 4-8, Sat and Sun. 1-4. Phone G. English, Leano Development Ltd., 388-5641, 475-5613.

52 HOUSES

Your choice — from 1 to 6 bedrooms from One Dollar down and up all areas — priced from $22,500 to $57,500.

479-7161 R.W. RHODES 479-9241
NATIONAL TRUST CO. LTD.

PRIVATE

Open House Saturday and Sunday, 1-5: Hon.-Tues. 4-7 p.m. 2023 Newton St., Oak Bay, near Carnarvon Park. 5 bedrooms plus 2 more in basement, one 4-piece bath plus three 2-piece baths, 2 fireplaces, billi

235 COUNTRY HOMES and PROPERTIES

WATERVIEW 1.8 ACRES

Spectacular seaview from this attractively unique 1500 sq. ft. 2-bedroom North Saanich bungalow. Immense living room-dining room, sunroom. Plus a charming 600 sq. ft.

GUEST COTTAGE

Workshop 30x16, garage, wooded and delightful, asking $130,000. M.L.S. Jim Jones, 656-4597, Jack Fetherston, 652-2269.
SALVADOR REALTY, 656-3951

ON THE BEACH

Magnificent selection of cottages, Townhouses, apartments offering fabulous views and within maintained estate grounds. Absolute peace and quiet our first priority.
For a viewing appointment

OCEAN VILLAGE

642-5254

PRICE REDUCED!

SHAWNIGAN LAKE, Corner lot, not waterfront. 8750 sq. ft. Now Asking $14,200. - will look at any reasonable offer. M.L.S.
DAVID SCOTT 385-3435
P. R. BROWN & SONS

SAANICH PENINSULA PROPERTIES LTD.
2254 Beacon Ave., Sidney, 656-4008

GORDON HULME LTD.
SIDNEY-SAANICH PENINSULA
656-1154 2444 Beacon Ave.

256 WATERFRONT PROPERTIES

PIERS ISLAND

A fine southwest facing .82 acre lot with 127 feet of seafront. Sunsets and Satellite Channel views. Reduced to $32,500. MLS33456. Water, phone and hydro.

UPLANDS

Pemberton, Holmes Ltd. is proud to present this outstanding new listing - a spacious and beautifully appointed home on an immaculately tailored ¾ acre seafront lot overlooking the yacht basin and Cadboro Bay. Crafted with charm and dignity, yet with every comfort and convenience. We feel that this property represents excellent value at $250,000. For an appointment to view, call:
JOHN BELL 477-2562
GILES PERODEAU 656-4525

DEEP COVE 300' SEAFRONT RUSTIC HOME

2.39 ACRES OF BEAUTY
MATCHING COTTAGE
BOAT DRIVE TO BEACH
SOUTHWEST EXPOSURE
FERTILE LAND — IDEAL FOR SHOW HORSES.
$250,000
To view, please call MILDRED STAPELLS or JIM PARK, 384-8075, par 506 or 493.
PEMBERTON, HOLMES LTD.
1000 Government St. 384-8124

WATERFRONT CORDOVA BAY $119,900

This cute bungalow style home is on a parklike landscaped property with a great beach. 2 BRs on main, large LR with FP and sep. DR with great sea views. 1 BR down with nice family room or an in-law suite. Vendor will carry first mortgage. Won't last. Call SHANE BEFURT, 386-6164 or 479-0010 to view. Castle Properties Ltd.

REDUCED PRICE

OPEN HOUSE
104-1050 PARK BLVD.
SUNDAY, 2:00-4:30 P.M.

A lovely one-bedroom suite facing Beacon Hill Park and close to a good shopping centre. Adult orientated. Underground parking with controlled entrance.
NOW ONLY $38,500
JOHN TODD 598-7849
384-9335, david burr ltd.

GONZALES BAY WATERFRONT

A 2-level, 4-bdrm. contemporary-designed residence priced at $189,500. Built to water view advantage with expansive windows and many other features. Must be seen to be appreciated (MLS). Contact owner's agent for appointment to view.
NEIL RAWNSLEY
386-2111 595-1507
MONTREAL TRUST COMPANY

WATERFRONT LOT TEN MILE POINT $89,900

This property has approx 235' of waterfront with panoramic views of the Strait. A must to view. No others comparable To view this new Exclusive Call SHANE BEFURT 386-6164 or 479-0010, Castle Properties Ltd

SHAWNIGAN LAKE WATERFRONT, sunny East side, great beach lot, 50x210, take advantage of the great weather. Asking $35,000. Cabin on Shawnigan Lake, excellent beach, 50' of waterfront, view property. Asking $40,000. — Sensational home on Shawnigan Lake, was offered as part of other property for twice the price of $65,000 firm. 1,700 sq. ft. 50' waterfront, fireplace, 2 bathrooms, 3 bedrooms, steal it now. — For information on all three properties call 112-743-2330.

CHARMING OLDER HOME situated on beautiful 4.09 acres of lake front property. Great recreation lake, close to golfing, tennis, ice arena and ocean. Subdividable property. A rare find at $99,500. For more information on the alcove please call NEIL PACK — 246-9813 or KAREN FARRINGTON, 246-3739 or H. WHITTOME & CO. LTD., BOX 120, CHEMAINUS, B.C., V0R 1K0. Phone: 246-3231.

NEW EXECUTIVE HOME
TEN MILE POINT
TERRIFIC WATER VIEWS
FOR VIEWING CALL
KRIS GUDJONSSON
595-5131 721-3571
CANADA TRUST

Waterfront

½ acre. Saanich Inlet. 8550 W. Saanich Rd., 3 miles north of Brentwood. Drilled well. Only 15' drop to secluded beach. Ready to build. Asking $79,500.
Salvador Realty Ltd. 656-3951
Ken Iversen 652-3191

KOKSILAH RIVER

10 ACRES of PARK-LIKE property, right on the RIVERBANK. $42,900. Excellent terms. For info call Colin Munro, 386-3585, 652-3383, Victoria Realty Ltd.

GORDON HEAD

Waterfront — .86 acres with panoramic views. 3-bedroom, 3 bath, den(rec. room large living room and dining room with vaulted ceiling. Complete privacy and modern home. Realistically priced at $135,000. No agents. 477-7050 to view.

NEW SUBDIVISION

North Saanich off Landsend Rd., 3 one-acre lots, serviced, with over 150' waterfront. Call 384-3155.

¾ ACRES OF WOODED PROPERTY NEAR CANOE COVE ON 200 FT. OF WATERFRONT. REDUCED TO $61,000 and OPEN TO OFFERS.
656-5237 TED PHILLIPS 656-5584
BLOCK BROS. REALTY LTD.

185 FEET
Lot on Saanich Inlet featuring privacy and seclusion. $59,000. Vendor will carry mortgage with small downpayment. Allan Klenman 592-9771 or T & C Rlty. 382-7276.

BEAUTIFUL SECLUDED Estate, 3.2 acre, approximately 1100' waterfront, own inlet, 30' wharf, very large home, $420,000 or make an offer. 479-1105.

COMPLETELY FURNISHED 2-bedroom cabin, Shawnigan Lake, new wharf. 474-1364.

258 CONDOMINIUMS

PENTHOUSE
The Savoy, 777 Blanshard, 2 floors, 2 bedrooms, 3 bathrooms, fireplace, 3 large balconies, panoramic views. Superior Construction, Asking $89,900. New and vacant, Private sale, 385-0520, 385-5663.

258 CONDOMINIUMS

STADACONA CENTRE
DELUXE
TOP FLOOR
ONE BEDROOM
WITH FIREPLACE
$46,900

LIKE NEW, THIS IMMACULATE, LUXURY APARTMENT — HOME IS SITUATED IN SOMERSET HOUSE, WHICH IS THE BUILDING IN WHICH THE INDOOR HEATED, SWIMMING POOL IS LOCATED. OTHER AMENITIES INCLUDE SUPERB TREED GARDEN COURTS WITH FOUNTAINS, SAUNA, SWIRLPOOL, SPACIOUS, BEAUTIFULLY-APPOINTED TUDOR LOUNGE WITH CHAMPIONSHIP BILLIARD TABLE, HOBBY AND CRAFTS ROOM, TUDOR LIBRARY (WITH PICTURE WINDOW LOOKING OUT ON THE SWIMMING POOL), UNDERGROUND PARKING, AND HANDY NEIGHBORHOOD SHOPPING WITHOUT LEAVING THE COMPLEX. FROSTFREE FRIDGE RANGE, DISHWASHER AND GARBURATOR INCLUDED. IT SHOULD ALSO BE MENTIONED THAT THIS LOVELY APARTMENT-HOME FACES WEST ON TO STADACONA AVENUE. AS THESE UNITS IN SOMERSET HOUSE SOLD SO QUICKLY AT THE END OF LAST YEAR, THIS IS A GOOD OPPORTUNITY FOR THOSE WHO MISSED OUT, AS WELL AS FOR PEOPLE LOOKING FOR SOMETHING SPECIAL IN THIS PRICE RANGE.
FOR FURTHER INFORMATION OR APPOINTMENT TO VIEW CALL ROBERT YOUNG 383-9898 OR 388-6275 (PAGER 821) OR 383-4124 ANYTIME. PARK PACIFIC INVESTMENTS LTD.

THE GOOD LIFE
IS WAITING FOR
YOU

at the Royal Woods. Enjoy the SOPHISTICATED interior of this adult-oriented condominium. RELAX in the whirl pool after a game of tennis, a swim, a workout in the exercise room or even a vigorous game of billiards. Phone TODAY for all the details, so you TERRY EDEN - HELEN JONES, 386-3494 (24 hrs.).

WHY PAY RENT

When you could own this 1-B.R. CHARMER in the convenient Quadra-Mayfair area. Southern exposure and a monthly maintenance fee. Spotlessly maintained building features any EXTRAS. Phone for details, TERRY EDEN, 386-3494 (24 hrs.).

CENTURY 21 Western Homes,
1037 Cloverdale Ave.,
386-3494 (24 hrs.)

EXTRA VALUE HERE

3 bedrooms, new wall-to-wall carpet, private patio, fridge and stove. All that space for only $27,700. MLS 34588.
JACK GRANT
382-9191 BUS. RES. 477-8172

FORECLOSURE EXCEPTIONAL BUY

Through someones misforture you can have a bright corner 2-bedroom suite, large living and dining room, wrap around deck, no step entry, located in 3 year old Windsor Manor, convenient at 848 Esquimalt Rd. Offers to $28,900, flexible financing. View now with.
HERB McDANNOLD
382-9191 BUS. RES. 384-6768

THE PERMANENT

SUPER BUYS MUST BE SOLD

—3 BR ground floor unit with private entrance. OFFERS on $23,900.
—2 BR corner unit close to everything. Spacious unit includes drapes, stove and fridge. OFFERS on $29,500
REMEMBER both MUST BE SOLD so call now.
MARCEL STOCKER
477-0141 479-8324
477-0141 FRED JACKSON
658-8472

OAK BAY SUITE

TWO BR. SUITE IN LOVELY OAK BAY. LARGE BALCONY, TREES, SMALL FRIENDLY BUILDING, JUST $42,900.
477-0147 MAUDE DOBSON 598-8385
The Permanent

FOR RETIRED'S

1040 Rockland is the nicest address to own if you're retired and wish to live in a very comfortable, 2-bedroom, 2-bathroom apartment condominium. It features prestige living for the modest budgeter. Hot water heat and hot water included in monthly assessment. Excellent escrow account on established, young building. Vendors are moving Sept. 1st. The first $41,800, offer takes this opportunity. Clear title makes it easy. On behalf of the owner, private inspection at your convenience, Sincerely yours G. BENTHAM, 386-6258, 24 hrs. CEDRIC STEELE RLTY. LTD.

FAIRFIELD CONDOMANIA

Several near new 1 and 2-bedroom suites, handy to downtown and shopping. Prices range from $27,500 to $47,950.
—How about a top 4th floor?
—Would you prefer a corner?
—Like a 22'x15' living room?
—Want a cozy brick fireplace?
—Love a large family kitchen?
—Dream for an ensuite shower?
COME ON OUR MINI-TOUR
START AT 1019 McCLURE
DAILY 2-4, 7-9

BOWDEN REALTY 383-5524

2 BRS, 2 BATHS and FIREPLACE Reduced to $43,900

Centrally located (near Oak Bay features over 1150 sq. ft., an ele- Junction), this immaculate home gant rock fireplace, quality W-W throughout, view of Sooke Hills, Fridge, stove, washer, dryer and drapes included. MLS.
ED HO
477-7291 384-8075 (Pgr. 386)
D.F.H. REAL ESTATE LTD.

CHEAPER THAN RENT

Charming 1 br. condo on ground floor in prestige building, 7-years new. A bargain at $22,500. For details, call.
ALBAN BOWES 479-5693
PEMBERTON HOLMES LTD.
1000 Government St. 384-8124

BY OWNER

REDUCED FROM $38,700
NW ASKING $35,700
Beautiful spacious one-bedroom plus den condo...like new. 2 pools, sauna, tennis court, games room, lovely landscape and quiet location. Possesssion anytime. Call 479-7953 and see for yourself.

UNIQUE PENTHOUSE, OAK Bay, Large living room and den with fireplace. Wet bar, separate dining room, kitchen with a window, Plus a pantry. 1½ baths, 2 bedrooms, washer and dryer, all top of the line appliances. New building with every amenity. $150,000. 598-4260 or 385-0991 leave name and number.

QUICK POSSESSION

Top quality corner suite — new condition, 2-bedroom, master ensuite. Adult oriented, reasonable taxes and assessment below replacement cost — $37,900. To view call:
DEL HOEGI, 386-7521 or 383-0516
BOORMAN INVESTMENT CO., LTD., 612 FORT ST.

STE 401 - 1019 McCLURE,
PRICE REDUCED — $47,950
TOP 4TH FLOOR CORNER
TWIN-SIZED MASTER BDRM.
DISHWASHER and GARBURATOR
FIREPLACE — STE. AS NEW
TO VIEW CALL — 477-7750
BOWDEN REALTY
383-5524

2 BEDROOM CONDOMINIUM IN luxury building, situated across from park and sea. Wall to wall carpets, highest grade appliances, separate dining room, large living room with fireplace, den, 1½ baths, quality throughout. $145,000. 383-6137.

BY OWNER OVER 1000 SQ. FT. with unobstructed 180 degree view of outer harbour, strait and mountains, from a secluded sundeck and two bedrooms. 1½ baths, large kitchen, dishwasher, $47,500. View by appointment only, 385-7354.

258 CONDOMINIUMS

Laurel Point

HARBOUR FRONT Luxury Condominiums $90,000 $188,000

Spacious apartments with 1, 2 and bedrooms and balconies. Some with den, fireplace, large patios, barbecues. Also luxury tri-level townhouses of 3000 square feet Laurel Point facilities include its own library, clubrooms, workshop, swimming pool, saunas, underground parking.
5 minutes lovely walk to the Parliament Buildings and Empress Hotel. And, of course, your very own park in front — right on the water.
225 Belleville (3 blocks west of Parliament Bldgs.). On-site sales office; 386-7752 or call Cedric Steele Realty Ltd: 388-6258.

REALSPAN PROPERTIES LTD.
846 BROUGHTON 388-8454

TWO BEDROOMS $23,500

This is a large unit with wall to wall carpeting and hardwood floors. Laundry facilities and storage are contained within the suite. Excellent place for single parent with children, close to shopping, school and bus service. Financing can be arranged with a low down payment. For further information or viewing call:
JOHN F. COLWELL
388-6454 592-9828

SPENCER CASTLE

OFFERING
Luxurious Living
AT ITS VERY FINEST
OPEN DAILY 1:30-5 p.m.
Or call 386-6762, 384-4013
LANDMARK PROPERTIES LTD.

CLOSE TO THE WATERFRONT 2 BEDROOMS

Near Beacon Hill Park. On the second floor with a southern exposure. Double glass doors off the living room and master bedroom to a large sundeck with some sea view. 1½ bathrooms. Modern kitchen with concealed lighting, includes range, refrigerator and dishwasher. Exclusive, at $47,900.
385-3435 JOHN EVANS 477-4452
P. R. BROWN & SONS LTD.

$39,900 FRIDGE, STOVE WASHER and DRYER

are all included in this very large 2 bedroom Condominium on Johnson St. Exceptional value considering this also includes 2 full bathrooms. MLS29995

CALL ME SPENCER LEE

386-3124 477-3593
Seaspray Prop. Ltd.

RETIRED? RETIRING?

Private Beach

Boat moorage at your back door. Magnificent views of the Harbour. Excellent choice of various architectural designs.

OCEAN VILLAGE

642-5254
For a viewing appointment

DALLAS RD. WATERFRONT

Enjoy the sea, the ships and waterfront walking, in this one bdrm., ground-floor condominium. Large in-line LR and DR. Dble. bedrm. closets plus ample storage. Corner ste. allows three sides for windows. MLS 24106. Priced at $29,900.
PHIL WARREN
477-7791 Anytime
D.F.H. REAL ESTATE LTD.

: : LOOK : :

Look what you get for $2500 or less down payment; 2 BR Condo, with L-shape LR-DR, 4-pc. bth, laundry rm. storage rm. balcony, kitchen and laundry appliances and the use of a pool. Interest on balance is only 10% and total price is $22,500! It's hard to find a 2-BR to rent at this price. Call me for more details.
RUSSELL BLOW
P. R. BROWN & SONS
385-3435

I have the following properties to show you!
1. 2 Bedroom condominium with stove, fridge, and washer — only $2,900.00 down. $26,900.
2. 1 Bedroom and den condominium with stove, fridge and dishwasher. Beautifully decorated. $34,900.
3. 3 Bedroom townhouse — qualifies under AHOP, if you do only $1,250 down. $45,000.
Call: 388-7357 KAREN BARCLAY
478-6738 CAPITAL CITY REALTY LTD.

LAUREL POINT

The only 1 bedroom suite left for sale. Priced well below market value at $59,900 firm. This beautiful apartment suite located on the ground floor with large patio. Includes all Laurel Point facilities; pool, club room, sauna, hobby room, underground parking. For further details and appointment to view phone 383-6157 (9-6 p.m.) or 385-0951. Answering service anytime.

THE SAVOY

SPACIOUS CORNER SUITE, SEVENTH FLOOR, ONE BEDROOM AND DEN. THREE APPLIANCE KITCHEN WITH GARBURATOR. THE LARGE BALCONIES HAVE SLIDING DOORS. VIEW OF CITY AND WATER FROM THIS SUITE. PLEASE PHONE 598-2514 or 598-3221 BETWEEN 8:30 A.M. AND 5:30 P.M. WEEKDAYS.

THE SAVOY

Very attractive one bedroom condominium suite in new condition, walking distance to town, Empress and park.
FULL PRICE $36,500
450-1070 Douglas St. 388-9102

SUIT ACTIVE RETIRED
$42,500 — 2-bedroom condo with fireplace, glassed in sun-deck, ensuite washer and dryer. Low $25 assessment, $15 taxes. Near Senior recreation centre, market. (Eves 477-7750)
BOWDEN REALTY 383-5524

NOW $38,900
Seaview from Esquimalt 2 bedroom 2 bathroom corner suite. Adult oriented, sauna, swirlpool. Excellent financing (10¼%). 477-0982, 385-7682.

ORCHARD HOUSE

A few studio, 1 and 2 bedroom suites left to rent and sell near Beacon Hill Park, 382-1680 afternoons and evenings any day.

DELUXE 2 BDRMS TOP FLOOR, Views, K-Mart, $36,500, Low D.P. and offers considered. ROB ANGUS 652-2576 or National Trust 595-2121.

1-BDRM. CONDO — $21,900
Suit student, worker, retired
Low assessment includes heat
Cash or Low down payment
BOWDEN REALTY, 383-5524

LEAVING

Must sell deluxe 2-bedroom condo, by Univ., was $44,500, sacrifice at $34,500. Mortgage, $29,200, 477-0489.

258 CONDOMINIUMS

JACK MEARS
OAK BAY REALTY LTD.

2194 OAK BAY 598-3321

Where Trust is the Basis of all Business

OPEN HOUSE
SUITE 103 — GOODWIN MANOR
1148 GOODWIN — OAK BAY
SAT. and SUN., 1:30 to 4:00
Prime location. Two bedrooms. Separate dining room. Spacious kitchen. Five major appliances. Steel and concrete building. Hot water heating, underground parking. $59,900. See you this weekend. BILL RICHARDS, 598-3321 or 595-6219.

FANTASTIC VIEWS
$57,900
From the 7th floor of the Savoy. Spotless one-bedroom condominium with a breathtaking view of the mountains, sea and city. This is a steel and concrete building with beautiful reception room for special entertaining. To view call MARJ NAPPER OR MARKIE MUNN at 598-3321.

OAK BAY — BEACH DRIVE
$40,000
We have a very spacious 2-bedroom co-op suite with hardwood floors. Partial view of the water. This is an excellent buy on the present market. Very low maintenance. For information on this exclusive, please contact BILL MOHR at 598-3321 or 598-6716.

Member
Relocation Services Canada

$21,900

Reduced again to this unbeatable price. (Was $26,900). Owner has been transferred to mainland. Clean, spacious, 1-BR, 2nd level, west side, in Windsor Manor. Attractive and quality building, 3 years old, concrete floors, elevator, billiard room, etc. Heat included. Will show anytime, at your convenience. Call me now!
ROY ANDERSON 477-5057

OFFERS WANTED! $37,900. Very attractive 2-BR, 1½ bath, large kit, in-line LR, DR. Off Lampson. One of the best values you will find. ML 30036.

Beat this! Asking $22,900. Large LR-DR, small BR, modern kit and bath, large storage room. 2nd level E. side at 848 Es.q. Rd. Heat included. ML 31148.

Oak Bay, No 304-1400 Newport. Bright and clean 1-BR in prime location. Most attractive building and garden. $36,000. ML 32055.

Townhouse, 519 Carnation Place 4-BR, 1½ bath, full basement. Step off sundeck to a large secluded yard. Offers on $51,900.
ROY ANDERSON 477-5057
P. R. Brown and Sons 385-3435

Superiority Complex

—Wood-burning fireplaces.
—Unusual large floor pains.
—Beautiful kitchens.
—Sauna, swirlpool.
—Four acres of grounds.
—Hilltop views.

FROM $49,900

Phose II Now Open Every Day
From 1-5 p.m.
Call 477-7221, 477-1449, 477-9313
Ask for our beautiful
4-colour Postcard

Oakdale Estate

3960 Cedar Hill Road
At McKenzie 386-6762

ENJOY
PLEASURABLE
LIVING
$64,500

Spacious 2-bedroom, 1½-bathroom condominium in an attractive modern building. Gourmet range, fridge and dishwasher included. Early possession. Financing may be arranged to suit. Call to view.
STAN WINTERBOTTOM
598-2253
P. R. Brown & Sons
385-3435

DELUXE SUITE
FOR SALE OR TRADE
in Prestigious "TODD HOUSE", a short walk from Willows Beach, on Cadboro Bay Road.
Top floor, with views of Majestic Mt. Baker and the Straits. Concrete and Steel Construction for safety and Durability. En-suite, 4-piece bath and laundry facilites off large master bedroom, 2nd BR and Den, with large closet and 2nd bathroom (3 pce) with marble shower stall.
Top quality carpets, large heatilator fireplace, dining area and large living room, daylight kitchen with quality cupboards garburetor, range, fridge, dishwasher, and make this one of finest condominium values in Victoria at $88,000. Reason for selling—not enough problems to keep us busy. Will consider good 2 or 3 BR Home on a trade.
Call 384-5612 — 9 to 5 — 595-7168 evgs.

WHY RENT?

$450 DOWN
8% Interest AHOP

Very low monthly payments with Provincial and Federal subsidies.
Low income qualifications
1 Bedroom $28,900
2 Bedrooms $34,700
Deluxe Frost Free Hotpoint Refrigerators and self Cleaning Ranges included. Legal fees for 1st Mortgage and Deed transfer included.
Open Weekdays 9-12 and 1-4:30, Sat. and Sundays 1-4 P.M.

830 Esquimalt Rd.

Byron Price & Associates Ltd.
385-2458

Fairfield Condo $56,750

This beautiful condominium is only 4 yrs. old and has been lovingly maintained. It offers over 1300 sq. ft. of space, controlled entrance and parking. A very bright and spacious interior with 2 large bedrms. and fine quality appliances, in immaculate condition inside and out. The home is a short walk to shopping, Beacon Hill Park and Victoria Gen. Hosp. By appt. with

LORNE BARR
477-7291 (Bus.) 383-5484 (res.)
D.F.H. REAL ESTATE LTD.

IMMEDIATE OCCUPANCY
1665 OAK BAY AVE.
Wembley Manor
Choice location, 2-bedroom, ground floor, close to Jubilee, bus, recreation centre, shops. Quality constructed building, pleasant landscaping, GE appliances, 1½ luxury baths, quality fittings, billiard room and workshop. $45,000. Open house, Saturday and Sunday, 2 to 6, or call anytime for appointment, home, 598-2228, business, 388-6794.

258 CONDOMINIUMS

ARE YOU

A SINGLE PERSON WITH A CHILD AND RENTING?
If so, you may be entitled to the following assistance in purchasing one of our one- or two-bedroom units at the Princess Maquinna, 830 Esquimalt Road.
Assisted Home Owner Programme
Interest Reduction
approximately $ 60.00 per mo
Federal Subsidy 62.50 per mo
Provincial Subsidy 62.50 per mo
$185.00
In addition to this we will pay the legal fees for the 1st mortgage and deed. The new units are fully carpeted and include a Hotpoint range and refrigerator. For further information call BYRON PRICE & ASSOCIATES LTD., 385-2458.

259 TOWNHOUSES

SWINERTON'S
REALTY WORLD®

Townhouse
Reduced by $3,000

INDULGE . . . in LUXURY LIVING in this elegant, like-new Tri-Level Townhouse of superb construction and classic, tasteful decor. Ideal for gracious entrtaining too, with a spacious L.R. with F.P. and Bay windows, formal dining room, party-size Family Room with F.P. and bar for informal entertaining. Views of harbour and mountains — high peaceful, treed setting. MLS 33503.
Price Now $64,900!
385-2481 ED JUPP res. 592-1019
SWINERTON, STEWART CLARK LTD.

TOWNHOMES By TULL

970 SOUTHGATE
Across from Beacon Hill Park

1 of 4 units left
$68,900

2 Bedrooms, 1½ Baths.

Phone to View
592-0562 479-0244
TULL DEVELOPMENTS LTD.

ADMIRALS HARBOUR VIEW TOWNHOUSES
933 ADMIRALS RD.

There Must Be A Reason!

Forty-one of these 46 hownhomes have been sold. Only 5 left. Crafted by PINE HOME BUILDERS LTD., a well respected builder known for quality. Priced well from $54,900. All with 3 bedrooms, some with full basements. Why be sorry, look at the rest in town, then come visit the best townhomes in the CITY. When not open why not call myself John Molyard, or my wife Roma at 386-3585 or res. 384-4827.
OPEN DAILY 4 - Mon.-Fri., 7-9.
WEEKENDS 1-4
VICTORIA REALTY LTD.

OPEN HOUSE
SAT. and SUN 2-5 P.M.

Country Side

Victoria's first DETACHED townhouse project is selling fast. Choose your home while there's still time.

2 and 3 bedroom, value price at $43,500 and $45,000, with full AHOP benefits.
7925 SIMPSON ROAD
off Mt. Newton XRd. Eves. 386-0897 or 658-5673.
E. Y. CONSTRUCTION

LUXURY TOWNHOUSE
$44,900
3-level, 1600 sq. ft., professionally decorated townhouse, priced for quick sale, close to Glanford Elem. School and shopping, price includes some appliances. High quality flooring, custom features include bar in rec room, completely maintained grounds with swimming pool. Owner must sell soon, reasonable offers considered, contact Mrs. Barbara Liebenau, Royal Trust, 384-8001, or 479-8389, or call vendor — Gary Brown, 385-7758 or 479-3802.

OPEN TOWNHOUSE 11-3060 HARRIET

MON. AUG. 7, 2-4 and 7-9, TUES THRU FRI. 7-9. Asking $53,900. will present any reasonable offer. Attractive, small, well kept complex, offers 3 bedrooms, 1½ baths with large sauna. Spacious kitchen, L.R. with F.P., D.R., family room, double drive-in garage. We live in No. 5, so we know it's great. Call John or Roma at 386-3585, res. 384-4827. Victoria Realty Ltd.

JAMES BAY
NEAR PARK & BEACH

One year old immaculate patio home just steps away from the fabulous Dallas Road waterfront, Holland Point Park and the yacht pond. 3 bedrooms, 1½ bathrooms. Wall-to-wall carpets, drapes, range and refrigerator all included. Small very private complex. Full price $58,900. JACK MEARS — 598-3321.
JACK MEARS
OAK BAY REALTY LTD.

PATIO HOME

Unique concept in Strata Design. Seven, secluded luxury homes connected only by the carport. Spacious grounds professionally cared for offer the finest in living convenience. Superbly designed and handsomely-crafted homes offer a secure investment for privacy and comfortable living. This luxury, 3-bedroom home with slate fireplace, located within 3-mile circle is offered for sale at $63,500 and is the only one for sale. Call LARRY LINEHAM 595-0134 or National Trust 595-2121.

A GREAT BUY $33,900

See this comfortable 3 bdrm townhouse with a private landscaped patio and a heated pool a few steps away. It's tastefully decorated, close to everything and perfect for a young family. Owner has bought and must sell! For further details, call:
598-5144 GLORIA JONES 383-2825
T. L. Mann & Associates Ltd.

LOVE UNDER THE STARS

Is what you'll experience through the skylights of this exclusive 3-bedroom townhouse. Plus romantic evenings surrounded by the warmth of wood and views of the Esquimalt Harbour. See it at $84,900. MLS 32368. Call JACK DAVIS or ARLEE MALKEWICH, 386-3494 (24 hrs.).

CENTURY 21 Western Homes,
1037 Cloverdale Ave.,
386-3494 (24 hrs.)

CLOSE TO BEACH $47,900

Consider a 3 bedrm townhouse, ige. private courtyard, only $14 per mon. assessment, good plan in a quiet 8-unit complex, lots of storage, good parking, as little as $2,400 down with a B.C. Gov't 2nd mtge. Ph. Morris Lund, 386-3585, anytime.

LAST CHANCE

Only one quality townhouse left from 2, 3 bedrooms, thermo-pane windows, sun drapes, 3 appliances and a roof top patio area. CALL NOW:

VANA HOLMES
385-7721 385-5464 Pager 708
GARDNER REALTY LTD.

FOR SALE BY OWNER—FAMILY townhouse, 3 bedrooms, 1½ baths, stone fireplace, rumpus room, storage, laundry, fenced in backyard, close to schools and shopping, $48,000. By appointment only, 383-9468 after 6 p.m.

OAK BAY VILLAGE, 1525 YATES at Oak Bay Ave. 2 bedrooms, 1½ baths, stove, fridge, dish washer, garburator. Call 388-6412 or 595-4127. Open house Sunday, 12 p.m. to 6 p.m.

259 TOWNHOUSES

A. E. LePAGE
WESTERN LTD. REALTOR

Proudly Presents

SEA HAVEN Townhouses

Another quality development by:
Pass Developments Ltd.

A first class development of two- and three-bedroom Townhouses, on over four acres of treed land overlooking Esquimalt Harbor.

With rising costs of materials and labor, and land, it will not be possible to duplicate the size and quality of these homes at the price offered today. Values start at $58,900.

The sold signs are going up so see them now while the selection is excellent.

Open to view daily.
Weekdays 2-4 and 7-9 p.m.
Sat. and Sun., 1-4 p.m.
For private viewing call

386-6331

897 ADMIRALS Sea Haven

WHAT'S THIS?

3 floors of living in a well planned townhouse? Yes, you could move in now and enjoy the well treed back area. Roomy and convenient with a 2 pc. bath off the kitchen, a walk through closet to a 4-pce. bath on the top floor with 3 bdrms. Only $49,500 including wall to wall carpet and carport.
386-3231 Bill Wonnacott 656-5357
Block Bros. Realty Ltd.

265 HOUSES WANTED TO BUY

EDMONTON CLIENT

URGENTLY requires small two- or three-bedroom home in nice area. Close to bus line. Up to $55,000 cash. BEN GREIG, 386-6164 or 598-3105.

WANTS SPLIT LEVEL

Gordon Head, Saanich, Saanich Peninsula. Up to $70,000 cash. Quickly call CHRIS GREIG, 386-6164 or 478-5953.

Waterfront home in Cordova Bay. Call HAROLD WARE Castle Properties Ltd. Off. 386-6164 Res. 385-1580.

Also 3 bedroom home in Central or North Saanich up to $70,000 with acre. Call HAROLD WARE Castle Properties Ltd. off 386-6164 or Res. 385-1580.

CASH FOR YOUR HOME

Investors will pay cash now for suitable homes up to $60,000.
GLENN NICHOLLS
598-5144 598-7689
T. L. Mann & Associates Ltd.

HELP

Large older home with full basement required suitable for renovation up to $50,000. Quick Decisions. FREDDY STARKE 386-6164 or 388-6275 pager 2880. Castle Properties Ltd.

WANTED WANTED

A side by side duplex, must have three bedrms, one side can be two on the other, basement. Range $70,000. Call Roma Molyard, 386-3585. Victoria Realty Ltd.

CASH

For your home from my client if its suitable for rental. Call June Carver, 595-8664. HENDERSON REALTY LTD. 385-9741.

SELL TODAY
Receive cash for your equity
Call 385-1431
British American Realty Ltd.

268 LISTINGS WANTED

FAST, ETHICAL SERVICE that will sell your home or property at a price that is fair, both to you and the buyer.
DAVID SCOTT 385-3435
P. R. BROWN & SONS LTD.

THE PROFESSIONALS WITH the guaranteed sales plan.
Izik Homes Realty
383-8922 (24 hrs.)

270 EXCHANGE REAL ESTATE

TRADE ALL OR PART

$20,000 equity in large house, apartment-zoned, total price — $81,000.
$17,000 equity in 2-BDR, condo, Cowichan Bay, total price — $35,000.
$30,000 equity in two lots with house, apartment-zoned in Duncan, total price — $87,000.
$17,000 equity in two lots, Sudden Valley, Bellingham, total price — $30,000.
$100,000 equity in Central Saanich, executive home plus 6 acres, total price — $240,000.
Quick Decisions 652-4286

BRENTWOOD

240 ft. road frontage 142 ft. depth. Good holding property on sewer — road gazetted but not thru. Potential future subdivision. Asking $40,000.00. MLS. Call B. Lawless 382-7276. Town & Country Realty Ltd.

TRADE APT.

21 suites — gross over $55,000 — substantial 10% mtge. due 1983 — Owner will carry some. Trades invited on asking price of $410,000.
479-1667 BRIAN BROWN
J. H. Whittome & Co., Ltd.

TRADES TRADES TRADES

Four condominiums — vendor will trade for anything of value.
386-3124 DOUG POSKITT 477-0645
Seaspray Prop. Ltd.

QUALITY-BUILT EXECUTIVE Tudor, 4 bdrms., 2½ marble bath, 3000 sq. ft. living area. Plus full basement. Appraised value $140,000. Will look at offers around $130,000 or take a trade on smaller house or what have you? 383-4178, after 3 p.m. 388-4906.

FULLY SERVICED LOT, 10-MILE Point, 60x208. Offers on appraised value of $55,000. Can build to suit. Will take a trade of motor home, car or house. 383-4178 after 3 p.m. 388-4906.

WILL TAKE HOUSE OR WHAT have you in trade for $18,000 equity on beautifully treed, ocean view, 18 acres, new subdivision in Duncan. 479-8732.

2-BEDROOM CONDO IN DESIRable location; will trade for house. Phone 477-9344.

271 LOTS FOR SALE

SEAVIEW LOT

Here is a first class lot, .43 acre in size, quite close to the sea in the Cherry Point area. Piped water and hydro. Area of beautiful homes.
JOHN BELL 477-2562
GILES PERODEAU 656-4525
PEMBERTON, HOLMES LTD.
1000 Government St. 384-8124

SEAVIEW

Saanich Inlet. Westerly exposure. Only steps to secluded beach. 8550 W. Saanich Rd. 3 miles north of Brentwood, ½ acre lot, ready to build. Asking $39,500.
Salvador Realty Ltd. 656-3951
Ken Iversen 652-3191

HIGH TATTERSALL, 3 PRIME lots, fully serviced, for sale, or have built to suit your needs. 384-9793, 384-8391.

¾ ACRE E. SOOKE, OCEAN views and Olympics, asking $23,500, after 5, 382-3447.

LARGE, TREED LOT 4525 SEAwood Terr., Gordon Head. 477-2075.

10 ACRES, DUNCAN AREA. Good soil, trees. Brochure, 388-6875.

13,500 SQ. FT. SEWERED BUILDing lot in Brentwood. 479-5079.

271 LOTS FOR SALE

Park Pacific

Proudly Presents

DEAN PARK ESTATES

In a class by itself, this fabulous development consists of fully serviced lots with a minimum area of 15,000 sq. ft. ranging in price from $32,000 to $44,000. In a beautiful natural setting — some with panoramic views of the Gulf Islands, Mount Baker and a parade of sailboats and ships.
Located in North Saanich, on the side of the mountain adjoining John Dean Provincial Park.
Underground hydro and telephone services; complete underground sanitary sewage system and treatment plant; underground domestic water system with 200,000 gallon reservoir for year-round water supply. Fully paved and curbed streets; fire hydrants and attractive street lighting.
Now is the time to choose your personal home site in this exclusive residential community that will carefully grow here. There may never again be a development like this on the Saanich Peninsula.
Entrance close to Panoramic Recreation Centre on East Saanich Road. From Pat Bay Highway turn off at McTavish.
SALES OFFICE
656-7041
10:00 - 4:30
OR
MIKE RUDDY
656-4089
Pager 792
383-4124 anytime
Park Pacific Investment Ltd.

CHRISTMAS HILL ESTATES
29 Quality Treed Lots
From 7300 sq. ft. Located only 5 minutes from town adjoining the Christmas Hill Nature Park. A unique development in an ideal location for family living.
$31,500 - $39,500

Two large building lots in the High Quadra area. Restricted building sites.
$24,500 each

10-acre view lots located in Central Saanich. $62,500; $8500 down. Only 4 of 17 remain unsold.

For further information please call Rick Hawkes, Douglas Hawkes Ltd., 384-7128, res. 598-1937.

WATERFRONT LOT TEN MILE POINT $85,900

This property has approx. 235' of waterfront with panoramic views of the Strait. A must to view. No others comparable. To view this new Exclusive Call SHANE BEFURT 386-6164 or 479-0010. Castle Properties Ltd.

BROADMEAD VIEW LOT

Corner lot with views across the sea to Mt. Baker and the Islands. No doubt one of the best in Broadmead with easy access to rear and mostly level terrain. Best cash offer to $59,900. Wilfred Davis 479-1657 or 658-8884.

J.

285 UP-ISLAND PROPERTIES

malahat realty ltd.
P.O. Box 40
Mill Bay, B.C.
743-5525

1 Acre and Family Home
Mill Bay — walking distance to beach. Full basement 2 bdrms up 2 down, central fireplace, community water. Garden area established. Well priced at $50,900.

Mill Bay Seaviews
Solid older home on 1.36 acres. 4 bdrms., full basement, community water, fruit trees and garden area. Possible one lot subdivision as property has 2 road frontages make this good investment at $60,000.

Enjoy the expansive seaviews from the sundeck, dining, living rooms and kitchen of this attractive cedar-siding home. Two bdrms. up and 1 down, 2 full baths, large spacious rooms. Could be in-law suite in basement. Over ½ acre with community water. Owners moving and need a sale on asking price of $54,500.

Miniature Butchart Gardens
Very charming older 2-bdrm. home on 2½ secluded acres in Mill Bay. Gardens and home very well maintained. Year-round creek runs through property. Asking $75,000.

Mobile Homes
1) Very comfortable 3-yr.-old double-wide in adult-only seaview park. Cowichan Bay are. Sundeck, metal shed and all appliances included — $23,900.

2) 2-yr.-old double wide in Cedar Creek Park — Mill Bay. Sundeck, metal shed, stove, fridge, dishwasher incl. — $23,500.

3) 1975 — 12x58 mobile also in Cedar Creek. Immaculate, 3 bdrm. with stove and fridge. Asking only $11,500.

For further details call Lisa Madigan, 746-6990 or Tom Burdge, 743-9398.

MILL BAY SEAVIEW HOME
Located on Inlet Drive, this home features ensuite, large sundeck, full bsmt, large living rm and dining rm. Relax and enjoy the view. $55,900.

.96 Acre on Kilmalu Rd., Mill Bay. Southern exposure and beautiful valley views. $22,900.

22.38 acres on Riverbottom Rd. close to the Cowichan River. Beautiful secluded property. $52,500.

OWN YOUR OWN BUSINESS
Sporting goods store with living quarters attached. Excellent potential for new owners. $65,000.

Cherry Point
If you are looking for a good waterfont property, don't miss this 1.26 parklike acres with beautiful views and good beach. There is a good well with pump and pump house on the lot, also steps to the beach.

Quamichan Lake Prestige Home
This fine home has 170' lakefrontage and is located on 6 acres on Maple Bay Rd. Some of the features are exceptional landscaping, two rental cottages, small stable, plus much more.

For more information on any of the above properties please call Martin Wall, J. H. Whittome & Co., Ltd., 254 TransCanada Hwy, Duncan, B.C. 748-0381 or evenings and weekends at 748-4419.

Realtor

Canada Trust
NANAIMO AREA
COLLEGE PARK SUBDIVISION
Spectacular ocean view lots. Fully serviced sewer and water. 2 blks. from Malaspina College. Good selection available. Priced from $16,700 to $24,400. 10% down.

WESTWOOD LAKE PARK SUBDIVISION
½-acre lots. Ocean views. City water, hydro, paved roads. Within City limits, easy walk to public swimming beach. Priced $124,000 to $13,700. 10% down.
FOR MORE INFORMATION CALL CANADA TRUST REALTOR, 753-6601, 24 HOURS ANY DAY.

LARGE LOT WITH WELL, DENman Island. Beautiful view. 477-4961.

ROYSTON, 2-BEDROOM COTtage on double lot, 3 minutes to the sea, $23,500. Details at 478-5073.

290 FARMS FOR SALE AND WANTED

4.5 Acre Farm
Nice property fenced and mostly cleared. Solid 3 bedroom, 1 level home plus large building for garage, chickens, etc. Located in Cherry Point area. Asking $69,900.

Port Renfrew
22 acres fertile soil in delta of San Juan River. 400 ft. river frontage, some good standing timber, barn and other outbuildings. 3-bdrm. home with fireplace. Good well and generating plant. Asking only $87,500.00.

80 Acre Dairy Farm
This has everything! Fertile soil, irrigation system, good seaview, within 1 block of the ocean. Jersey herd and quota. Full line of equipment. 4-bdrm., full-basement home plus cottage. All bldgs. in excellent condition. Fenced and crossfenced. Owners anxious — offers to $425,000.
For further details contact
Lisa Madigan, 746-6990
Tom Burdge, 743-9398
MALAHAT REALTY LTD.,
Box 40, Mill Bay, B.C.
743-5525

BY OWNER. 5 ACRE FARM, older home, new barn, plenty of water, underground irrigation system. ½ mile from new Helmcken hospital being built within a year. $130,000. 4050 Granville Ave. 479-5897.

61 ACRES, NEAR DUNCAN. Good flat land. $98,900. PH. 368-6875.

293 GULF ISLAND PROPERTIES

HORNBY ISLAND
Treed ½ acre building lot in a quiet area only a few lots away from ocean. Only $7,500. Call today 386-2111 DON BECKNER 388-5464 Pager 718
MONTREAL TRUST COMPANY

SALT SPRING WATERFRONT
2.3 miles from Fulford Harbour on 2.96 acres. Mature property with 2 bdrm. home and outbuildings. Great views, excellent water, only $58,500.
BRIAN RIPLEY 592-2431
Lansdowne Properties Ltd.

SATURNA ISLAND
2 lots subdivided, 217 ft. waterfront in total. Well and power. Cottage and workshop. Garden. MLS 34115. Offered at $75,000. Tumbo Channel.
Dennis Wagner
385-3435 Res. 385-5983
P. R. Brown & Sons Ltd.

PIERS ISLAND
Just off Swartz Bay, this well treed ¾-acre waterfront lot (128') has a terrific 1-bedrm. cottage. Quiet and secluded, westerly outlook. New MLS. Westgate Realty. 386-9941 JIM RANSON 489-5610

EXTRA LARGE LOT FOR SALE near Magic Lake, North Pender Island, 629-6830.

293 GULF ISLAND PROPERTIES

21 ACRES
WATERFRONT
NORTH PENDER ISLAND
High view treed acreage with large treed plateau area; rock cliffs to ocean; waterfrontage approx. 1200 feet with approx. 400 feet of gravel beach, $89,500. MLS 32851.
BRENT D. EWING
388-6424 658-5661
Bayshore Realty Ltd.

FOR SALE: SOUTH PENDER ISland, small cabin with lot in wooded area, 5 min. walk to ocean. No plumbing, needs a well, $19,500. By Owner, 385-8393.

294 MAINLAND AND OUT OF PROVINCE PROPERTIES

ONE HOUR SAN DIEGO, CALIfornia, Resort SPA permit, 55 acre ranch, 7 houses, pool, sauna, lake, tall trees, Cuyamaca Mountain view — privacy, $450,000. Additional land available at $3,000 per acre. Owner will finance! (714) 291-7993.

OCEANSIDE CALIFORNIA, LUXury home, 2,000 sq. ft. view — Golf — tennis, $130,000. Owner will finance. Agent (714) 291-7993.

HOW TO WRITE

A GOOD

CLASSIFIED ACTION AD

1—IT'S BEST to start your ad with the name of the article or service you have to offer. If you have an apartment, room etc., for rent, or property for sale: start your ad with the location.

2—BE CLEAR. Readers respond more quickly and favorably when given complete, definite information. Always include the price in your advertisement.

3—MAKE IT EASY for the reader-prospect to reach you. Always give your telephone number or your name and address. If you do not have regular hours, state a preferred time for the prospect to get in touch with you.

4—PLAY SAFE. You get the greatest reader attention by using consecutive insertions. A six-day order is best and costs less, and you can, of course, stop your ad as soon as you get the results you want. You pay only for the days your ad appeared. Lower yearly rates are available to those who wish to keep their services or products before the public.

5—PLACE YOURSELF in the reader's position and ask yourself what you want to know about your offer. The answer you give will make a good Want Ad.

6—GIVE YOUR PROSPECT every inducement you can with good copy. Classified action ad readers have the money and are already interested in buying the merchandise or service you have to offer; the details and information you give are the most important.

7—TO PLACE YOUR AD, call 386-2121, your direct line number to fast Want Ad action. A courteous, efficient advisor will be glad to help you word and place your order. And remember, Classified Action Ads afford you the most complete coverage. Telephones are open 8:00 a.m. to 6:00 p.m. for you daily, Monday through Friday; 8:00 a.m. to 5:30 p.m. Saturday. Don't allow the reader to speculate.

Crochet A Cape!

by Alice Brooks

Fashion news features colorful cozy capes.

INSTANT CROCHET capes for Mom-daughter or sisters. Single and double crochet form chevrons. Pattern 7463: child's 2-12; teens, misses' 14-18 included. Easy directions.

Send $1.50 for each pattern — cash, cheque or money order. Add 25 cents for each pattern for first-class mailing and handling. Send to: **Alice Brooks, Needlecraft Dept., 109 Crockford Blvd., Scarborough, Ont., M1R 5B4.** Print plainly pattern number, your name, address.

VALUE packed. 1978 NEEDLECRAFT catalog. Choose from 225 designs, 3 free inside. All Crafts, Knit, Crochet. Send 75¢

Easy Gifts 'n' Ornaments	**$1.50**
Pillow Show-Offs	**$1.50**
Stuff 'n' Quilts	**$1.25**
Stitch 'n' Patch Quilts	**$1.25**
Crochet with Squares	**$1.00**
Crochet a Wardrobe	**$1.00**
Nifty Fifty Quilts	**$1.00**
Ripple Crochet	**$1.00**
Sew & Knit Book	**$1.25**
Flower Crochet Book	**$1.00**
Hairpin Crochet Book	**$1.00**
Instant Crochet Book	**$1.00**
Instant Macrame Book	**$1.00**
Instant Money Book	**$1.00**
Complete Afghans #14	**$1.00**
Easy Art of Needlepoint	**$1.00**
Complete Gift Book	**$1.00**
12 Prize Afghans #12	**75¢**
Book of 16 Quilts #1	**75¢**
Museum Quilt Book #2	**75¢**
15 Quilts for Today #3	**75¢**
Book of 16 Jiffy Rugs	**75¢**

Apron Tunic!

Printed Pattern

by Anne Adams

Yes indeed, you'll give thanks for the cover-all practicality of this tunic apron on holidays and all other days! It's a great gift idea, too.

Printed Pattern 4835: Misses Sizes S(8-10); M(12-14); L (16-18). Medium takes 1 7/8 yards 45-inch fabric.

Send $1.50 for each pattern — cash, cheque or money order. Add 25 cents for each pattern for first-class mail and handling. Send to: **Anne Adams, Pattern Dept., 109 Crockford Blvd., Scarborough, Ont., M1R 5B4.** Print plainly size, style number, your name, address.

Look prettier on LESS MONEY—send for our NEW SPRING-SUMMER PATTERN CATALOG. See the new soft dresses, blouses, skirts, pantsuits, more. Plus free pattern coupon: Send 75¢

107-Instant Sewing Book	**$1.00**
106-Instant Fashion Book	**$1.00**
105-Instant Crochet Book	**$1.00**
126-Thrifty Flower Book	**$1.50**

Deaths and funerals

305 DEATHS and FUNERALS

DENHAM — On July 29th, 1978, Emma Denham of Victoria, in her 100th year. Born in Edinburgh, Scotland, residing in Victoria since 1911. Survived by two nieces and families in New Jersey and Georgia. Miss Denham was an active life member of the Queen City Chapter No. 5, O.E.S. and S.O.S. and the Historical Society.
Memorial service Wednesday August 9th at 3:00 P.M. in the chapel of First Memorial Services, 4725 Palaise Drive. Rev. H. Kerley officiating. Cremation. In lieu of flowers donations to the Queen Alexandra Solarium office, 645 Fort St. would be appreciated. Arrangements through the Memorial Society of B.C. and FIRST MEMORIAL SERVICES Ltd.

HAMILTON — After a lengthy illness, at Gorse Rd. Hospital, Mrs. Ethel Hamilton, on August 6, 1978. She came to Saanichton in 1908. She is survived by her sister, Mrs. Jessie Nelsen of Vancouver; three sons, Douglas of Princeton, Richard of Scoke, and Frad of Victoria; four daughters, Mrs. J. (Florence) Vestergaard, Mrs. F. (Viola) Mitchell, Mrs. R. (Ethel) Hussey and Mrs. R. (Jessie) Whalen, all of Victoria; 23 grandchildren, and 20 great-grandchildren.
Funeral service on Wednesday, August 9, at 2:00 p.m. in McCall Bros. FLORAL CHAPEL, Johnson and Vancouver Sts., with the Rev. I. Futter officiating. Cremation following.

HUTTON — In Victoria, B.C., on August 5th, 1978, Mr. John H. (Jack) Hutton, aged 73 years. Born in New Westminster, B.C., late residence, 202—450 Simcoe St., Victoria, B.C. He leaves his loving wife, Dolly, at home; sons and daughters-in-law, John and Maureen, Duncan, B.C., Richard and Heather, Aldergrove, B.C., Bill and Irene, Sooke, B.C., Chris and Vicki, Sooke, B.C.; sister, Florence Kraft, Calgary, Alberta; seven grandchildren.
A private family memorial service was held in the Sands Mortuary Limited, "Family Chapel of Memories," on Tuesday, August 8, 1978, at 1:00 p.m. Rev. Father William Mudge officiating. Cremation.
SANDS — VICTORIA

LEE — In Victoria, B.C., on August 4th, 1978, Lee Young, aged 87 years, of 624 Fisgard Street. Born in China and a resident of Victoria for over 50 years. He leaves his wife in China and a son and cousin in Victoria.
Funeral services will be held on Wednesday, August 9, at 1 p.m. in Hayward's Thomson & Irving Funeral Chapel. Interment in the Royal Oak Burial Park.

MASTERS — Arthur Brown of Duncan, B.C. on August 5th, 1978, in Cowichan District Hospital. Predecased by his wife, Gwen in 1964. Mr. Masters was born in Northampton, England, in 1889, moved to Ontario in 1911 and later pioneered in Spalding, Saskatchewan. He served with the Canadian Army Overseas in the First World War with the 65th Battalion, C.E.F. and later with the 54th Battalion. He was wounded on the SOMME. He retired from business in Spalding and came to Duncan in 1944. He was a member of the B.E.S.L. and a long standing member of the Canadian Legion. He is survived by three daughters, Miss Mary Masters in Duncan, Mrs. A. R. (Joan) Guthrie in Burnaby, and Mrs. H. L. (Betty) Alexander in Victoria, four grandchildren, also several nieces and nephews.
A Memorial service will be held in the Duncan United Church at 2 P.M. Wednesday, August 9th. The Rev. George Keenleyside officiating. If desired donations may be made to the B.C. Heart Fund or the Duncan United Church Memorial Fund. Sands Funeral Chapel, Duncan, in charge of arrangements.
SANDS — DUNCAN

MacKENZIE — August 6, 1978, Mrs. Thelma Jean MacKenzie (nee Thompson) aged 58 years, of 2219—37th St. S.W. Calgary. Widow of the late Hugh MacKenzie, who predeceased her August 25, 1969. Surviving are two daughters, Barbara Joan Hauser and two grandchildren, Tara and John Leduc. Mary Anne MacDonald and a son Robert Blair MacKenzie, Calgary. Two sisters, Mrs. Mae Dickie, Calgary, Mrs. Nan Devlin, and a brother William Thompson, Victoria. Mrs. MacKenzie was born in Victoria, B.C.
Memorial service at Jakes Funeral Home, Calgary, Wednesday, 1:30 p.m. Cremation. Flowers gratefully declined. If desired donations may be made to the Canadian Cancer Society.

PAILEY — Walter, on Saturday, August 5, 1978, in his 92nd year. Born in Elsworth, Cambs., England, resident of Victoria since 1956, formerly of Fort Frances, Ontario, and Togo, Saskatchewan. He leaves his wife, Kate, and son, Edward, at home; nephew, John Potter and wife Lil of View Royal; niece, Mrs. Edith Johnson and husband Wally of Grande Prairie, Alberta; also brothers, George of Riviera Beach, Florida, Bob of Boynton Beach, Florida, and sister, Agnes of Fort Lauderdale, Florida; four sisters and three brothers predeceased him.
Funeral service in the FAMILY CHAPEL of McCall Bros. on Thursday, August 10, at 1:15 p.m. with the Ven. Arch. A. E. Hendy officiating. Interment to follow at Hatley Memorial Gardens.

PROTEAU — William John, at home, at Nanaimo, August 5, 1978, aged 53 years. Resided at Lake Cowichan and Nanaimo, where he was employed in the lumber industry. Survived by his loving wife, Merle, at home; three sons, Larry and Glen, at Nanaimo, William, at Prince George; one sister, Blanche Whittingham, Youbou, and numerous other relatives.
Funeral service will be held in the Chapel of Mt. Benson Funeral Directors, 125 Wallace St., Nanaimo, Wednesday afternoon, August 9, at 1:30 p.m. Reverend Harold Wingfield will officiate. Followed by cremation. Flowers are gratefully declined. Memorial donations may be made to the Cancer Fund.

RICHARDSON — On August 4th, 1978, in Victoria, B.C., Mary Alvina Richardson, in her 63rd year, of 406—230 Oswego Street. She leaves her husband, George McLure; one sister, Mary Gibson of Toronto; three brothers, Edward A. Johnson, William S. Johnson and John R. Johnson, all of Toront; two nephews, Paul and Jack Calve of Victoria. She was a member of the Ladies Auxiliary, Pro Patria Branch, R.C.L.
Funeral services will be held on Thursday, August 10, at 1 p.m. in Hayward's Thomson & Irving Funeral Chapel, 1625 Quadra St. at Balmoral. Tony Roberts officiating, followed by cremation.

TAYLOR — Peacefully in Victoria, on August 5, 1978, a long-time resident, Mrs. Mary L. (Mollie) Taylor, aged 90 years, late of James Bay Lodge, formerly of Red Deer and Medicine Hat, Alta. A long time member of St. Andrew's Presbyterian Church. Predeceased by her husband, Col. James M. Taylor, in 1975. Survived by a loving son and daughter-in-law, James L. and Betty, Edmonton, Alta., a loving daughter and son-in-law, Dorothy L. and George Taylor of Mississauga, Ont.; four grandchildren and three great-grandchildren; a sister, Isa Taylor of Vancouver.
Funeral service will be held Wednesday, August 9th, at 1:30 p.m. in CUNNINGHAM FUNERAL CHAPEL with Rev. Dr. J. L. W. McLean officiating, followed by cremation. The family kindly requests no flowers.

308 CARDS OF THANKS

The family of the late Frederick Henry Holmes, would like to take this opportunity to express sincere thanks to all our friends and relations for their kindness, cards, letters. Special thanks to Pastor Mel Tucker, Esquimalt Church of the Nazarene and to Dr. G. Ainsworth and the staff of the Royal Jubilee Hospital.

310 FUNERAL DIRECTORS

THEY SHALL GROW NOT OLD AS WE WHO ARE LEFT GROW OLD, AGE SHALL NOT WEARY THEM, NOR THE YEARS CONDEMN. AT THE GOING DOWN OF THE SUN, AND IN THE MORNING, WE WILL REMEMBER THEM.
WITH GRATITUDE, SANDS

309 IN MEMORIAM

FIDO — In loving memory of Arthur E., passed away August 8, 1974.
Sadly missed and always remembered by Gwen, Arthur, Shirley and girls.

SHORT — In loving memory of Doreen, who passed away August 8, 1977.
The depths of sorrow we can not tell
Of the loss of one we loved so well;
And while she sleeps a peaceful sleep,
Her memory we shall always keep.
Sadly missed by husband Sertie, Daughters Sherry, Sandra, Sons Joey, Gordon, John and Sandy Barber.

SHORT — In loving memory of my daughter and our sister Doreen Short who passed away August 8, 1977.
In our hearts your memory lingers,
Always tender fond and true.
There's not a day, dear Doreen,
We do not think of you.
Sadly missed by her mother Minnie Smith, brothers, Ron, Albert and Bryan, sister Donna, sisters-in-law Louise and Sharon, Brother-in-law Larry. Plus nieces and Nephews.

310 FUNERAL DIRECTORS

Sands
FAMILY OWNED and OPERATED Since 1912.
Victoria's 2 Dignified and Reverent Chapels
"Memorial Chapel of Chimes"
"Family Chapel of Memories"
1803 Quadra St.
Your Seven community chapels

VICTORIA	388-5155
SIDNEY	656-2932
COLWOOD	478-3821
DUNCAN	746-8212
LADYSMITH	245-2331
NANAIMO	753-2032

We Care About Vancouver Island Families
Sands

McCall's
WEDNESDAY
HAMILTON, Mrs. Ethel
2:00 p.m.—FLORAL CHAPEL
THURSDAY
PAULEY, Mr. Walter
1:15 p.m.—FAMILY CHAPEL
TO BE ANNOUNCED
JOHNS, Mr. Albert Oliver
WOODWARD, Miss Gladys
JOHNS, Miss Amy Gladys
McCALL BROS.
Floral Funeral Chapels
385-4465

CUNNINGHAM FUNERAL CHAPEL
1155 FORT ST.
Phone 384-5512 or 384-8626
Offering dignified moderate service for all. Geo. S. Cunningham, owner, manager.

Haywards (B.C. Funeral Co.)
Thomson & Irving
Funeral Chapels
1625 Quadra St.
386-3505

FIRST MEMORIAL SERVICES. Serving the Public and Exclusive Area. Undertakers for the Memorial Society of B.C. 658-5244.

311 MONUMENTALS

STEWART MONUMENTAL Works Ltd.
ESTABLISHED 1896
Marble fireplace and tabletops
1403 May St. 384-3452
Memorial of Distinction

MORTIMER'S Monumental Works
FOUNDED 1877
709 KINGS RD. (at Douglas)
383-6421

313 MISCELLANEOUS

IN MEMORIAM DONATIONS to be used exclusively for CANCER RESEARCH should be directed to CANADIAN CANCER SOCIETY
857 Caledonia Ave., Victoria

SPELL IT OUT

to sell, the easiest way to find a buyer is to spell it out in print! You do that by placing a low-cost Classified Ad When you have something in the newspaper, telling our readers what you have to sell. We'll help you Give us a call today, at 386-2121.

Deepsea Ships

Esquimalt — Taiwan Phoenix and Dilkara, in for work.
Plumper Sound — Amsteleveen.
Crofton — Everjust.
Alberni — Harfleur, Warschau.
Tahsis — Tacoma City.
Harmac — Thamesfield.

In the Matter of the Bankruptcy of JIM BATES WOODWORKING LTD.

NOTICE IS HEREBY GIVEN that Jim Bates Woodworking Ltd. of Black Creek, British Columbia, filed an assignment on the 27th day of July, 1978, and that the first meeting of creditors will be held on the 22nd day of August, 1978, at the hour of 2:30 o'clock in the afternoon at Room 311, Law Courts Building, 850 Burdett Avenue, Victoria, in the Province of British Columbia.
DATED at Victoria, B.C. this 3rd day of August, 1978.

R. W. DENSON
Trustee
P.O. Box 962
Victoria, B.C.
V8W 2R9

NOTICE TO CREDITORS
In the Matter of the Estate of GEORGE KLAI, deceased.

NOTICE IS HEREBY GIVEN that creditors and others having claims against the estate of the above deceased are hereby required to send them to the Executors, care of Jones, Emery & Carfra, Barristers and Solicitors, P.O. Box 1690, Victoria, B.C., before the 10th of September, 1978, after which date the Executors will distribute the said estate among the parties entitled thereto, having regard only to the claims of which they then have notice.
THE YORKSHIRE TRUST COMPANY
By their solicitors
JONES, EMERY & CARFRA

NOTICE TO CREDITORS
In the matter of the Estate of CAROL HAMMOND TURNER, also known as CAROL H. TURNER and CAROL TURNER and MRS. CAROL TURNER.

NOTICE IS HEREBY GIVEN that creditors and others having claims against the Estate of the above deceased are hereby required to send them to the Executor, care of JONES, EMERY & CARFRA, Barristers and Solicitors, P.O. Box 1690, Victoria, B.C., V8W 2R8, before the 17th day of September, 1978 after which date the Executor will distribute the said Estate among the parties entitled thereto, having regard only to the claims of which they then have notice.
PHILIP MILNES TOWNSEND
By his solicitors
JONES, EMERY & CARFRA

PARKS CANADA EXTENSION OF TIME

NOTICE IS HEREBY GIVEN that the time for the reception of tenders for "Contract WR 127-78 — Underground Power Distribution System, Fort Rodd Hill National Historic Park," due 3:00 P.M. MDT, Thursday, August 10, 1978, has been extended to 3:00 P.M. (MDT), Thursday, September 7, 1978.
W. C. TURNBULL,
Director
Western Region
Parks Canada

British Columbia Buildings Corporation

INVITATION TO TENDER

Sealed Tenders, marked Fire Alarm and Emergency Lighting, Seven Oaks, 4573 Blenkinsop Road, for Victoria, B.C. will be received up to 3:00 p.m. local time the 16th day of August, 1978, and those available at that time will be opened in public at 301 Menzies Street, Victoria, B.C. V8V 2G8.
Tendering documents may be obtained at the above address after 9:00 a.m. on the 4th day of August, 1978. Tenders must be filed on the forms provided, in sealed, clearly marked envelopes.
The lowest or any tender will not necessarily be accepted.
H. Cronk
Building Manager

DEMO FURNITURE and TOOLS
AUCTION SALE
THURS., AUG. 10th 6 P.M.
Lake Cowichan Community Hall, Lake Cowichan
8-6x

KILSHAWS
1115 Fort St.
AUCTION
FRIDAY, 7 P.M.
Modern Chesterfields Recliners
8 Hide-a-Beds (or more)
BEDROOM STES. Furnishings for every room
6 or 7 COLOR T.V. SETS
10 APT. REFRIGERATORS

SHERIFF'S SALE
Under and by virtue of a Writ of Seizure and Sale issued out of the County Court of Victoria and to me directed against the goods and chattels of E. Medin Zendell, I have seized the following goods and chattels and have instructed Kilshaws Auctioneers Ltd. to offer the same for sale by public auction on their premises at 1115 Fort Street, Victoria, B.C.
— **10 APT. RANGES**
10 REFRIGERATORS (Apt.)
COLOR T.V. SETS
HIDE-A-BEDS
DINETTE SETS
Single, Double & Queen Beds
W. A. Lee
Sheriff,
Vancouver Island
Region No. 1
also
ESTATE CAR
1968 VALIANT
V8 with STANDARD TRANS.

KILSHAWS AUCTIONEERS LTD.
1115 Fort St.
384-6441
APPRAISALS call KILSHAWS

Special Offer

FOR PRIVATE PARTY CLASSIFIED ADVERTISERS

Use this handy coupon to place your Classified Advertisement and save money

Name .....
Address .....
Phone No. .....
Signature .....
No. of insertions ..... Amount Enclosed $ .....

FILL OUT AND MAIL TO
SPECIAL OFFER
Victoria Press,
P.O. Box 300,
Victoria, B.C.
V8W 2N4.
OR
DELIVER IN PERSON TO
2621 Douglas St.,
Victoria, B.C.

Your ad will run as soon as possible upon receipt of this coupon and payment or please specify consecutive dates.

Classification Number ..... **10 WORDS MINIMUM**

10 Words for 1 insertion in The Daily Colonist and Victoria Times: **$1.20**
12¢ for each additional word.

10 Words for 3 insertions in The Daily Colonist and Victoria Times: **$2.85**
28¢ for each additional word.

10 Words for 6 insertions in The Daily Colonist and Victoria Times: **$4.50**
45¢ for each additional word.

Victoria Press Box Charge $3.25 per month.
Replies to be mailed Replies to be held for pickup.

All ads must be written in regular classified style, and run on consecutive days.

All real estate, mobile home, rental and business advertising is considered to be commercial advertising and will not qualify for this special offer.

SEND CHEQUE or MONEY ORDER
— NO REFUNDS —

THE DAILY COLONIST AND VICTORIA TIMES

Difficult, Baffling Task Never Daunted Paul VI

By COLMAN McCARTHY
Washington Post

Pope Paul VI, who sought to promote the renewal of the Roman Catholic Church while maintaining the unique nature of papal authority, died Sunday in Castel Gandolfo, Italy, at the papal summer residence. He was 80.

Paul's 15 years as the 262nd successor to St. Peter followed the papacy of the easy-going and earthy John XXIII. Paul's initial work involved maintaining the momentum of Vatican II, the vehicle for **aggiornamento** — or updating — initiated by Pope John, yet holding to the traditional teachings of Catholicism.

Few other popes in history — certainly none in modern times — have faced such a difficult and baffling task.

Partly because of the seeming contradictions of his work and partly because of his nature, Paul was known throughout his years of "serving God by serving God's people" as an enigmatic personality impossible to classify. Paul was shaped by Pope Pius XII, a refined intellectual, but he was influenced by John XXIII, an offhanded charmer.

But looming over all else was the weight of 20 centuries of tradition. One of Paul's teachers and later a colleague within the Vatican, the late Giulio Cardinal Bevilacqua, summed up the responsibilities of Paul: "He (had) to do all at once what his predecessors did successively."

In the interests of openness, Paul became the most traveled pontiff in history, visiting 16 countries on six continents. It followed that he was one of the most accessible of popes. To the world, he regularly issued ringing calls for social and economic justice. He opened new lines of communication to communists down the street in Rome's city hall, and to those in the Kremlin.

Paul maintained the church's position against artificial means of birth control. Sometimes he spoke with deep misgivings about the direction of affairs within the church and deplored the duststorms of criticism that swirled around his actions.

Last year the editors of Commonweal, the lay-edited New York magazine, said Paul should resign. The right-wing Rome newspaper Il Tempo fumed in 1971 that the Pope had no business granting a private audience to a group of rock musicians.

The criticisms and attacks may be seen as the inevitable result when an activist leads an organization so immense and so seemingly changeless as the far-flung Catholic church.

Paul's activism was stunningly apparent in the early days of his service. In January, 1964, he left Rome for a three-day visit to the Holy Land. On the Mount of Olives he met with Patriarch Athenagoras, leader of Greek Orthodoxy. The pair exchanged the kiss of peace and Paul said the union between the two bodies "should never have been broken." In Jerusalem he called out "Shalom, shalom!" to the festive crowds that followed him.

Less than a year later, in December, 1964, Paul traveled even farther from Rome — to Bombay, India. He again was in a non-Christian country, but he found himself welcomed as few other visitors ever have been. Some 2.5 million people cheered his presence in what was said to be the largest gathering ever to attend a public event in India.

By then it no longer was unusual for the Pope to pack his bags and fly around the world. His October, 1965, trip to New York was a mix of drama, friendship and spirituality. He went before the United Nations and called out, "No more war — war never again." Although this was not a renuncation of the just-war theory — a renunciation that Catholic pacifists such as Dorothy Day long have urged — it was a stark enough denunciation of militarism to bolster what was then the beginning of the Vietnam anti-war movement in America.

After New York Paul went to Fatima, Portugal (May, 1967); Bogota, Colombia (August, 1968); Geneva, Switzerland (June, 1969); Kampala, Uganda (July-August, 1969), and on an eight-country tour in Asia and Australia (November, 1970.)

This unprecedented exposure to the world and the times led Paul into areas of leadership traditionally not considered religious, but which, he insisted, should be the essence of religion — peace among nations. He explained his philosophy of outreach on returning to Rome from his trip to New York and the United Nations.

"I quoted St. Paul in my talk, but I did not have to evangelize," he said. "The talk I gave was situated on another plane — if I dare say so, the plane of Socrates. I was looking for what was reasonable and just, equitable and salutary, what every responsible man ought to think. If I evangelized, it was to preach that Gospel virtually contained within the Gospel, which is the Gospel of reason and justice."

In discussing modern economics Paul argued that "private property does not constitute for anyone an absolute and unconditioned right. No one is justified in keeping for his exclusive use what he does not need, when others lack necessities."

The Pope's thinking uplifted many social activists living under juntas in such areas as Latin America. Suddenly they saw Paul as an ally in their struggles to overcome the problems of landlessness among the poor.

The Pope was explicit on this point: "If certain landed estates impede the general prosperity because they are extensive, unused or poorly used, or because they bring hardship to peoples or are detrimental to the interests of the country, the common good sometimes demands their expropriation . . . . We must make haste: too many are suffering, and the distance is growing that separates the progress of some and the stganation, not to say the regression, of others."

Not surprisingly, the encyclical provoked a strong reaction. The Wall Street Journal called it "warmed-over socialism." Time magazine said it "had the strident tone of an early 20th-century Marxist polemic."

The controversy stirred by Paul's views on economics and development was minor compared with the clamor that followed his sixth encyclical, "Humanae Vitae" (Of Human Life), published in July, 1968. In denouncing the birth-control pill, as well as other forms of artificial contraception, the pope sought to end a long-festering debate.

But the opposite happened. Not only did the debate within the church increase — as a small army of theologians, bishops and scholars arguing that the Pope was, at best, misguided — but those outside the church suddenly saw a dashing of hope that the Vatican finally understood the urgency of population control.

Paul never retreated on the issue. Within the church, a powerful faction of supporters argued that, precisely because of "Humanae Vitae," history would regard Paul as one of the greatest popes. In such countries as Ireland, where contraceptives cannot legally be manufactured but must be obtained through the mail or imported in some other way, the pope was seen as a defender of sexual purity in an age obsessed with pleasure and heedless of the commandments against sexual license.

Although stung by the critical reaction to the encyclical, Paul avoided striking back at his attackers. In the name of papal authority, he could have silenced the disagreeing theologians, as the Vatican had done in years past.

His attitude toward the dissent is revealed in his remarks in the 1968 book, "The Pope Speaks," a papal dialogue with French philosopher Jean Guitton. "One must not seek to conquer his questioner, but to convince him. In a sane and holy discussion there is no 'master' and no 'slave,' to use the language of Marx, but two servants of the truth," Paul told Guitton.

Mass For Pope

Lt.-Gov. Henry Bell-Irving is expected to attend a Pontifical Mass tonight at St. Andrew's Cathedral to mourn the passing of Pope Paul VI.

Premier Bill Bennett will be represented at the memorial service, scheduled to begin at 7:30, and the mayors of the Greater Victoria municipalities have also been invited to attend, a church spokesman said today.

The service is open to the public.

PIRONIO

KOENIG

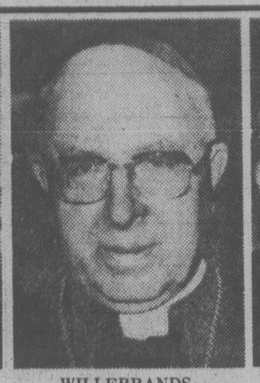

WILLEBRANDS

BAGGIO

Frontrunners To Succeed

Associated Press

About a dozen names have figured most prominently in speculation about who will succeed Pope Paul, but trying to specify the choice is about like picking a number on a roulette wheel.

None of the 115 active cardinals from whom the pope will be chosen openly campaigns for the job nor offers a program, which leaves the decision all the more wrapped in the secrecy of their conclave.

The history of the last five centuries would indicate it would be an Italian, as have been all the popes of that period.

However, for the first time, non-Europeans hold a majority in the College of Cardinals, adding a new element to the process and making speculation more uncertain.

Non-Italian frontrunners include Johannes Cardinal Willebrands, 68, of Utrecht, Netherlands, the long-time head of the Vatican Secretariate for Christian Unity.

Others are David Cardinal Hume, 55, of Westminster, England, a newly risen eminence on the church scene, Eduardo Cardinal Pironio, 57, an Argentine and progressive now heading the Vatican's department for religious orders, and Franz Cardinal Koenig, 73, of Vienna, an Austrian whose age is deemed a drawback.

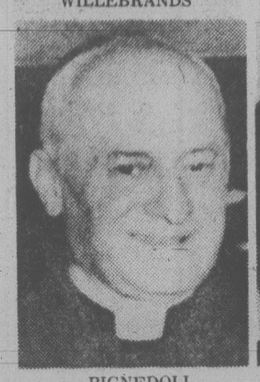

PIGNEDOLI

BENELLI

The Italian cited most in speculation about Pope Paul's choice to succeed him is Giovanni Cardinal Binelli, 57, long the Pope's right hand man as the Vatican's undersecretary of state.

Others are Pericle Cardinal Felici, 66, head of the Vatican Congregation of Canon Law with a reputation for conservatism; and Sergio Pignedoli, 68, head of the Secretariate for Non-Christians.

Another Vatican hand mentioned is Sebastino Cardinal Baggio, 65, head of the Congregation of Bishops, highly esteemed for his diplomacy in dealing both with the conservative and liberal wings of the church.

IN CARS, AS IN MILK, THE CREAM RISES TO THE TOP.

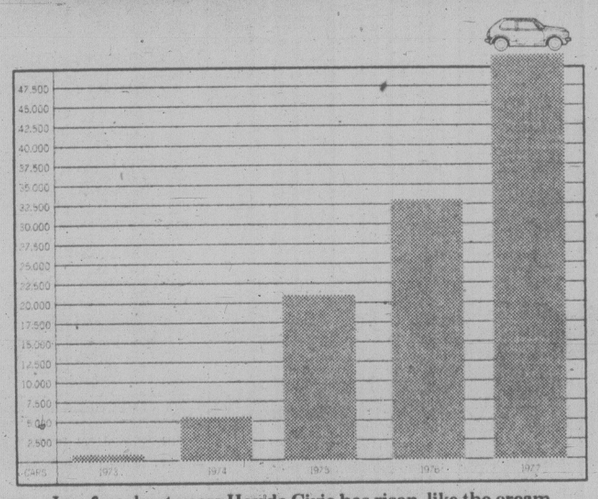

In a few short years Honda Civic has risen, like the cream of the crop, to become the No.1 small car in Canada.*

It is a fact of life that there can only be one number one. There can only be one president of a country or company. There can only be one winner in a race. There can only be one first man on the moon.

In the area of small economy cars the one that has risen, like cream, to the top is Honda Civic. In the past 21 months more Canadians have discovered and praised the virtues of Honda Civic than any other small car.

The reason that Honda Civic is the cream of the crop is because it utilizes the cream of automotive design and engineering.

The cream of small car drive trains has become front wheel drive. A Honda Civic not only has front wheel drive, but it also has a transversely mounted engine to free up more interior space. Front wheel drive improves traction, uses the engine's power more efficiently and delivers an uncanny sense of control and enjoyment to the driver. The cream of car suspensions is independent McPherson struts on all four wheels. Because it is the cream it is relatively expensive and rare. You'll find it on the Honda Civic.

The cream of small car design is the trapezoid shape. It is aerodynamically sound. It is stable. And most of all, it maximizes interior space while minimizing exterior space. This trapezoidal shape was first successfully introduced to Canada by Honda. Since then several of the other car manufacturers have also adopted the concept.

More cream: self adjusting, power assisted front disc brakes. Rack and pinion steering. 4-speed transmission. Carpeting. Rear window defroster. Tinted glass. Fully reclining bucket seats. All standard equipment. And all available in a car that is one of the most moderately priced in Canada – Honda Civic.

Surely if you're in the process of choosing a new car you owe it to yourself to closely inspect a Honda Civic.

Look at it this way; if you're not getting the cream of the crop, then what are you getting?

HONDA

*Source: R.L. Polk 1977 new car sales

Honda. You don't get to be No.1 by being second best.

There are Hondas available for immediate delivery at these dealers:

Honda Car Centre
909 Yates Street
VICTORIA, B.C. V8V 3M4
386-6707
Dealer Licence No. 13625A

Metro Honda
2151 Blanshard Street
Victoria, B.C. V8T 4J2
388-6921
Dealer Licence No. 01627A

MAVERICK MARKET

AUG. 8, 9, 10, 11, 12 — 830 Esquimalt Road — We Reserve the Right to Limit Quantities — OPEN SUNDAY 10-5

PARKAY MARGARINE 3 lb. pkg. 1.69

FRESH WHOLE FRYING CHICKENS GRADE 'A' lb. 89¢

LOCAL LETTUCE 2 large heads 49¢ CANADA NO. 1

MEAT PIES SCHNEIDER'S Frozen, 8 oz. pkg. 69¢

BEEF SAUSAGE or BREAKFAST ECONOMY BRAND Random weights 1.09 lb.

TOMATO JUICE LIBBY, 48 oz. 67¢

TEA BAGS NABOB DELUXE 125's 3.19

MARGARINE HARVEST SOFT 1 lb. tub 59¢

COFFEE CHASE & SANBORN REGULAR lb. 2.95

EVAPORATED MILK CARNATION 16 oz. tin 2/79¢

VELVEETA PROCESS CHEESE 2 lb. 2.89

VIVA TOWELS 2 roll pkg. 99¢

SHAMPOO AGREE Regular, Oily Hair, Extra Gentle 350 ml 1.69

FROZEN ORANGE JUICE NIAGARA 12½ oz. 69¢

MIX and MATCH YORK 14 oz. tins Cr. Corn, Wax Beans, Gr. Beans, Kidney Beans 2/69¢

SUNBEAM SANDWICH BREAD White or Brown 32 oz. loaves 75¢

KIDD RETIRES AWARD BEGUN

Victoria Press has established a $250 annual scholarship in honor of Stewart Kidd, who retired Friday after 27 years as circulation manager.

The scholarship will go to a high school graduate going on to university or technical college.

The award, known as the Stewart E. Kidd Scholarship, will be awarded, starting in 1979, on the basis of high school graduating marks and length of service as a Vic Press newspaper carrier.

Kidd came to Victoria in 1951 after working for the Edmonton Bulletin and the Vancouver Sun.

When he started in Victoria, the Times and Colonist were still in two separate buildings downtown but they soon merged under one roof at 2631 Douglas. Kidd later supervised the move to the present building at 2621 Douglas.

He is widely known in newspaper circuation circles in Canada and the United States and has been in the Internatonal Circulation Managers Association for 30 years.

KIDD

He is a past president of the association's regional chapter.

In retirement, Kidd plans to pursue hobbies as a photographer and golfer. He received a set of golf clubs among other gifts at a retirement dinner.

City circulation manager Roy Comrie becomes circulation director.

Teacher Role Also Vital

By AUDREY JOHNSON
Times Sraff

Headlines in Victoria International Festival concert reviews have so far been solely concerned with performances by the various members of the group of distinguished artists currently in residence in the city.

This series continues tonight at the McPherson Playhouse with a program that will feature flutist Robert Aitken and violinist Ruggiero Ricci with Robin McCabe, as well as the Pacific Wind Quintet and UVic Faculty Ensemble.

But there is of course, another aspect, and that is the role of these international concert artists as teachers. This is highlighted for the people who have been attending the "Stars of Tomorrow" series of concerts at St.Michael's University School and have enjoyed the privilege of hearing a number of the exceptional students currently studying at the Shawnigan Summer School of the Arts.

Monday's concert, for example, demonstrated that the series is aptly named. The performers, singers and instrumentalists, are young artists, some of them already professionals worthy of headlines and showing clear promise that in another decade they will take their place as distinguished international stars.

There is Jacqueline Brand, an astonishing 17-year-old violinist, technically and musically superb, and already able to play shouler-to-shoulder with the master, Ricci.

And there is Philip G. Thomson. This young Canadian pianist appeared Saturday on the Keyboard Opulence program aongside Abbey Simon, Robin McCabe and harpsichordist Harmon Lewis. Thomson was a replacement for the Canadian piano virtuoso William Aide, who has injured his hand, but he was in no way belittled by his distinguished company.

Playing Concert Arabesques on themes of Johann Strauss Jr., Thomson provided not only a virtuosic performance but one that was remarkable for its interpretation of the character and continental flavor of the music.

On the student program, Monday, he performed the Beethoven "Waldstein" Sonata. This was technically excellent and revealed a fine sense of style; only at times was there apparent an as yet undeveloped maturity in interpretation.

Also appearing impressively were a fine young flutist, Joanne Geerling; Guy Ethier, a warmly resonant baritone; violinist Johannes Jansonius; cellist Thalia Moore; soprano Bette Cosar, all with supporting young instrumentalists of outstanding attainment.

Because of this year's record quantity and quality of students, two extra concerts have been inserted into the Stars of Tomorrow series. These will take place at St.Michael's this Friday and on Aug. 18 at 7:30 p.m.

Once again the keyboard program, Saturday, attracted a capacity audience which was rewarded with some magnificent Chopin.

EATON'S

When you want to feel especially free

Wear your Poof No. 45 strapless body suit. Of soft, luxurious nylon with cotton lined crotch. Mocha only. Sizes 32 to 38. **16.00**

Body Fashions, Dept. 609, Floor of Fashion

A part of B.C. they can take home. B.C. Jade.

Let your summer guests remember their British Columbia visit with a gift of B.C. itself. From Eaton's B.C. Jade collection. Handsome, green gems cut into beautiful jewellery and elegant carvings. Totem poles **25.00.** Butterfly pendants **10.00.** Maple Leaf Stickpins **7.50.** Ball in Cage Pendants **7.50.** Ball in Cage Bracelets **15.00.** 16" Beaded Necklaces **22.50.**

Jewellery, Dept. 215, Main Floor

EATON'S

ok
GT RETREAD SPECTACULAR

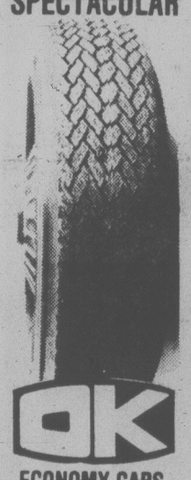

ECONOMY CARS
550x12—A78x12
600x12—A78x13
600x13—B78x14
650x13
17.95 ok

COMPACT CARS
700x13—C78x13
645x14—C78x14
695x14—D78x14
18.95 ok

INTERMEDIATE CARS
E78x14
F78x14
F78x15
19.95 ok

STANDARD SIZE
G78x14
G78x15
20.95 ok

STATION WAGONS
H78x14
H78x15
21.95 ok

INSTALLATION INCLUDED

TIRE GUARANTEE
For workmanship and tire defect

PROFESSIONAL AUTOMOTIVE SERVICE
• WHEEL BALANCING
• WHEEL ALIGNMENT
• SHOCK ABSORBERS
386-3156

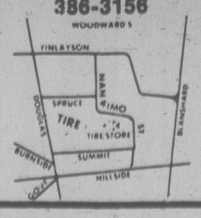

Shop Wednesday 'til 9:00 p.m.

Eaton's winning combination

Name-brand quality at special low prices.

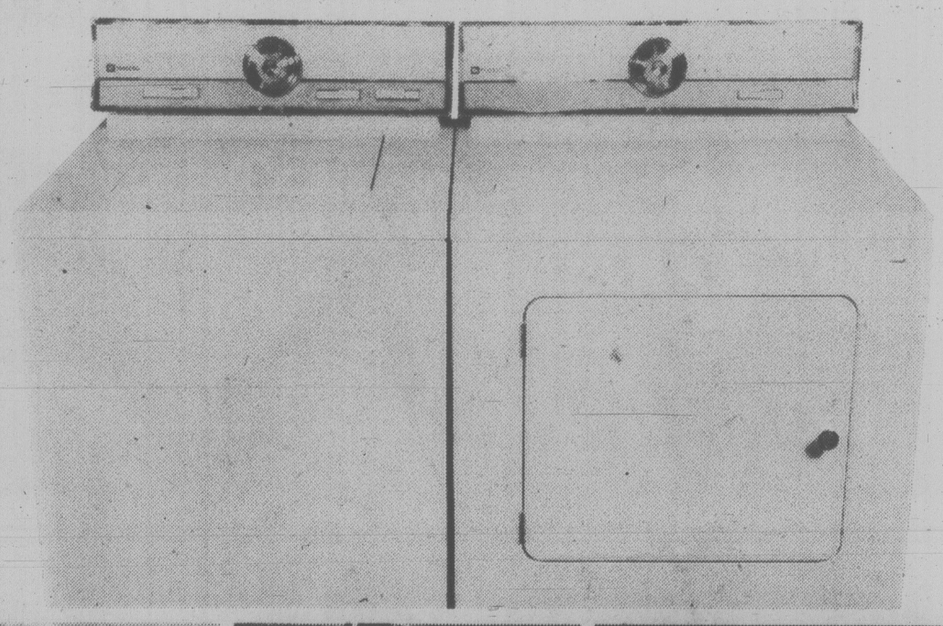

Dependable all-fabric washing. The Maytag two-speed washer.

white 569.99

Two-speed, simple-to-use control, washes everything efficiently. 3 water levels to choose from, 3 temperature selections. White, Gold or Almond. Color 10.00 extra.

Matching Maytag Big Load dryer: 3 cycles and 2 temperature selections, even an end-of-cycle conditioning period. Porcelain enamel top, heavy-duty motor. White, Gold or Almond 399.99
Color 10.00 extra.

Washing Machines and Dryers, Main Floor, Home Furnishings Bldg.

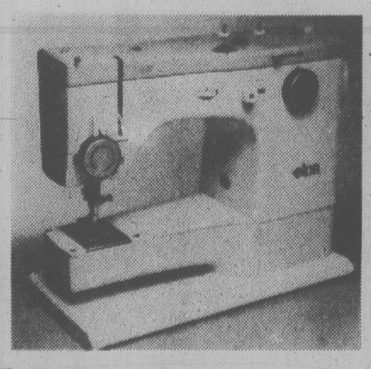

Sewing simplified! Elna TSP sewing machine

619.00

Enjoy the ease of seven built-in stitches, plus, an automatic built-in buttonholer. Drop-in bobbin eliminates awkward bobbin cases. That all adds up to easy sewing. Made in Switzerland.

Sewing Machines, Third Floor

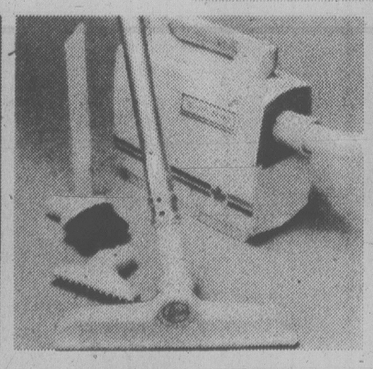

The lightweight compact Hoover Portapower vacuum

79.95

Hoover's lightweight ultra compact doesn't sacrifice power. It's one of the most powerful minicleaners ever made. With easy-empty dust bag. Just right for the workshop, garage, car or camper.

Vacuums, Main Floor, Home Furnishings Bldg.

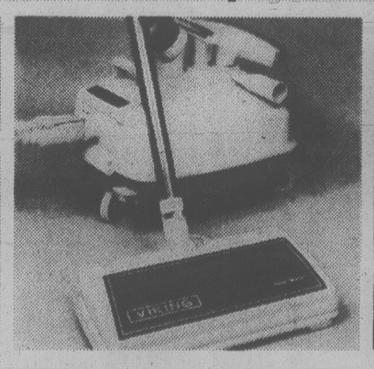

Upright and canister combined. Viking Duo-Power vacuum

219.99

The cleaning action of an upright plus the mobility of a canister, thanks to the dual motors. Features edge cleaner, handy tool carrier and easy-to-roll wheels.

Vacuums, Main Floor, Home Furnishings Bldg.

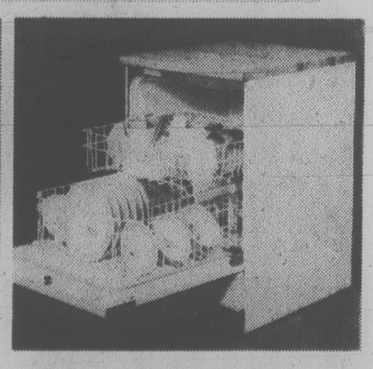

Special clearance on Maytag dishwashers, convertible now

white 628.00

Portable dishwasher converts to built-in. Features a beautiful wood top and heavy-duty castors for easy mobility. Four cycles plus a dishwarmer. White:
Gold or Almond tones 638.00
Built-in model similar to above. 588.00

Dishwashers, Main Floor, Home Furnishings Bldg.

EATON'S
Home Furnishing Sale

Fall Preview Coat Sale

25% OFF

Get a front row seat on this great 4 day sale.
Eaton's Fall Preview Coat Sale lets you
in early on the latest styles in cabretta leather,
wool and wool blend coats in regular and
pant coat lengths. Fur trimmed and
untrimmed. Every fall coat is on sale
August 9 to 12 only. On Monday you'll pay
the regular price of 35.00 to 465.00.
Personal shopping only.

26.25 to 348.75

Sizes: misses' 8-18, women's 12-20, 12½-22½.
Misses' and womens' coats, Floor of Fashions

Does not include coats from Caravan, Townhouse, Designer Room, No. 1, Peppertree, Icelandic and Popular Price.

Get those things that really count, just say "charge it" on your Eaton's account.

EATON'S

Victoria Times

Classified 386-2121
News 382-3131

95th YEAR, No. 50 ★ ★ ★ VICTORIA, BRITISH COLUMBIA, TUESDAY, AUGUST 8, 1978 15 CENTS DAILY, 30 CENTS SATURDAY

SEPT. 5 MEETING IN U.S.

Sadat, Begin To Talk Peace With Carter

WASHINGTON (AP) — President Carter will meet with Egyptian President Anwar Sadat and Israeli Prime Minister Menachem Begin at Camp David, Md., Sept. 5 to resume direct Middle East peace negotiations.

White House press secretary Jody Powell announced that the three leaders will meet "to seek a framework for peace in the Middle East."

Powell said all are agreed that there is "no task more important than the search for a permanent settlement."

The meeting is the first major breakthough in Mideast peace efforts since Sadat suspended negotiations last January. It will be the first meeting between Sadat and Begin since last December.

The meeting was arranged by U.S. State Secretary Cyrus Vance, who went to the Mideast during the weekend to try to resume negotiations at the foreign minister level. Vance now is in Alexandria, Egypt

The peace efforts had broken down over an Egyptian demand for an Israeli commitment to surrender sovereignty over the West Bank of the River Jordan and the Gaza Strip.

The Israeli position has been that it would discuss the sovereignty question after a five-year period of limited self-rule by Palestinian Arabs in the area.

A White House official told reporters that the summit meeting is not expected to produce a settlement but only to narrow differences between Sadat and Begin.

The official said Carter decided to ask for it because Egypt and Israel were drifting away from a peaceful settlement and Carter wanted to restore lost momentum in the peace negotiations.

He said Carter hopes the summit "will encourage the parties to resume more direct negotiations themselves."

The breakthrough came after one of the gloomiest periods in the protracted U.S. effort to get the two combatants back to the bargaining table.

Only last week, Sadat denounced Israel for injecting what he said were new negative elements. And the Egyptian president said he did not favor a return to direct talks.

B.C. DAY, THE HOTTEST THIS YEAR

The B.C. Day holiday was a real scorcher in Victoria as the temperature climbed to a sizzling 29.3 degrees recorded at Gonzales Beach — the highest this year.

Monday's temperature tied the record for Aug. 7 set in 1941, but doesn't come close to the all-time high of 36 recorded in July, 1941, according to Environment Canada's Victoria weather bureau.

Victoria residents can expect continued highs of between 27 and 30 for most of this week as a ridge of high pressure deflects storm conditions to northern B.C.

Chan 11 May Go To CBC

Victoria television viewers will lose Channel 11 programs in November if an agreement between Cablevision Victoria Ltd. and local CBC officials is confirmed by Ottawa.

Vancouver viewers will lose either Channel 4 or Channel 5.

The lost channels can be picked up on mid-band if a converter is purchased.

The shuffle is to make room for the Victoria CBC station which comes on the air in November.

Canadian stations are given top priority.

The CBC wanted 4, 5 or 7 but Cablevision Victoria proposed moving its public announcements to Channel 11 and freeing Channel 10 for the Victoria CBC outlet.

Cablevision general manager Len Charlish said this proposal has been accepted on a one-year trial basis by local CBC officials but will also have to be approved by federal regulatory authorities before it can proceed.

Charlish said the CBC has reserved the right to move to some other channel if ghosting develops on its Channel 10 station during the one-year test period.

"They will be interested in 4, 5 or 7 if they don't stay on Channel 10."

In Vancouver the Victoria station will be seen on Channel 4 or Channel 5. For the first year, programs will be identical on Channel 2 and the Victoria CBC channel.

In all, there are 12 cablevision channels plus the potential of another 12 channels on mid-band by purchasing a converter.

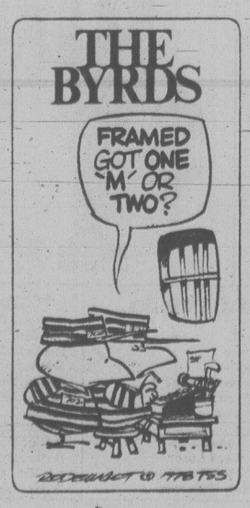

A Blazing Warm Welcome For Philip

By PAUL MOSS
Times Staff

Victoria laid on a warm welcome — a blazing 29 degrees Celsius and at least as high on the hospitality scale — for the Duke of Edinburgh and Prince Andrew when they visited the city Monday to crown the summer-long Captain Cook festivities.

It was the sort of day when anyone in shorts and T-shirt would have felt overdressed, and those involved in official ceremonies were clearly uncomfortable in their suits, formal dresses and uniforms.

But all concerned, from Premier Bennett down to nine-year-old Casey Leggatt, of Santa Barbara, California, seemed to be having a good time despite the heat.

Casey and a young friend were in a throng of about 7,000 jammed on the lawns of the Legislative Buildings and the waterfront when Prince Philip stopped for a brief chat before he headed for lunch in the wardroom at CFB Esquimalt.

What were they discussing?

"We talked about skateboards," said Casey. "He asked me if I wore all the equipment and I showed him my kneepads."

It was characteristic of the human touch which has tended to replace stodgy formality on recent royal tours, and there were scores of such conversations and handshakes — by both father and son — throughout a taxing public program of more than six hours, most of it under a fierce sun.

The program itself ran with military efficiency, although the unpredictability of the Queen's consort kept plainclothes security men hopping in a state of mild apprehension.

His preference for the do-it-yourself approach was evident earlier in the day.

According to officials he took over the controls of the RAF Andover aircraft of the Queen's Flight on takeoff from Edmonton, and landed it at Victoria International Airport.

And Prince Philip also made his official driver redundant for much of the busy Victoria schedule, by driving the yellow rent-a-Rolls convertible himself on three separate trips.

Only about 100 spectators were on hand to watch the 11.30 a.m. touchdown, and other small groups of

See WARM page 3

Prince Phillip discusses skateboards with Casey Leggatt

U.S. DOLLAR LOSES AGAIN

LONDON (AP) — Lack of confidence continued to erode the value of the United States dollar today, and gold prices moved close to the record high set last week.

In Tokyo, the dollar closed at 187.375 yen.

London's five major bullion dealers fixed the morning price of gold at $206.75 U.S. an ounce, up from Monday's closing price of $203.65.

Fractional Decline In Jobless

OTTAWA (CP) — The national unemployment rate declined slightly in July for the first time in four months, but remained stubbornly higher than July a year ago.

In B.C. an influx of students seeking summer jobs boosted the provinces's July unemployment rate marginally over last month.

Labor Minister Allan Williams said the province's actual unemployment rate rose to 7.6 per cent of the labor force compared with 7.2 per cent in June. A year ago, the B.C. unemployment rate was 8.5 per cent.

However, in B.C. the number of seasonally-adjusted employed fell slightly to 7.7 per-cent in July from 7.8 per cent in June.

With 927,000 unemployed nationally, Statistics Canada said today that on a seasonally-adjusted basis, 8.4 per cent of the Canadian work force was without jobs. That was down fron 8.6 per cent in the four preceding months.

The seasonally-adjusted rate measures trends in unemployment.

The actual number of unemployed was up from 903,000 in June. The actual unemployment rate of eight per cent was the same as for June.

See TINY Page 18

NEWS BRIEFS

Strike Still Threat

OTTAWA - Despite plans to switch Canadian postal operations to a Crown corporation, possible strike action this fall by the Canadian Union of Postal Workers has not been called off, Jean-Claude Parrot, the union's president said Sunday in a TV program. See story on Page 7.

Cocaine Haul

VANCOUVER (CP) — Two Seattle men were scheduled to appear in provincial court today on charges of importing cocaine after police seized 1,729 grams of the drug at Vancouver International Airport Sunday.

Alaska Quivers

PALMER, Alaska (UPI) — A moderate earthquake struck south central Alaska early today but there were no reports of damage or injury, the National Weather Service said.

Ransom Refused

BOSTON (AP) — The Globe says the company producing a movie about the 1950 Brinks robbery has refused to pay $500,000 demanded by thieves who stole 14 reels of film.

Hijacker Fails

BARCELONA, Spain (AP) — A lone Dutch hijacker armed with a toy pistol and what he said were explosives commandeered a KLM jet airliner Sunday over Western Europe and ordered the pilot to fly to Algeria, but three passengers and a stewardess overpowered the hijacker and the plane landed safely here, officials said.

Cart Pull In Heat Kills Dogs

PENTICTON (CP) — The death of two husky dogs marred this Okanagan city's Peach Festival last weekend.

The two dogs from Penticton's sister city of Yellowknife - Monkey and Hitler - died from heat prostration after pulling a summer training cart through the festival's parade in 35-degree heat.

"Heat prostration is not a pretty thing," said Randy Manuel, spokesman for the Society for the Prevention of Cruelty to Animals. "They really suffered."

Manuel said the animals were left for an hour and a half in a hot asphalt area before the parade. Their owner forced them to continue the 2.4 kilometre-march after they collapsed one third of the way to the finish, he said.

CHRISTINA EYES DIVORCE?

ATHENS (Reuter) — Greek newspapers reported today that Christina Onassis plans to divorce the Soviet husband she married seven days ago. But her aunt promptly denied the reports, which had no firm source.

The millionaire daughter of the late Greek business tycoon Aristotle Onassis arrived here unexpectedly during the weekend and on Sunday met with relatives and executives of her business empire.

The aunt, Artemis Garoufalides, told reporters today that her niece had postponed her return to Moscow until next week. "But this does not mean that she has decided to divorce her new husband," she said.

Miss Onassis married former Soviet shipping official Sergei Kauzov in Moscow last week after a whirlwind romance which took both the Western and Communist worlds by surprise.

But then, the new Mrs. Kauzov cancelled a planned honeymoon in Siberia and flew to Greece to stay at an Onassis family villa in the seaside resort of Glyfas.

One Greek newspaper, Kathimerini, reported today that the marriage might be considered dissolved.

Another newspaper, Proini Eleftherotypia, said: "... Christina has discovered that her Russian husband has 'other roles' and has abandoned him before she becomes more tied with him—through a religious marriage."

It added: "These roles, as mentioned by press reports abroad, are wider Russian plans to place under Russian control the interests of the Onassis group."

Europe Rains Claim 19 Lives

MILAN (UPI) — Torrential rains and gales hit northern Italy and southern Switzerland today, sending rivers and lakes over their banks and killing at least 19 people.

By mid-afternoon, 12 people were known dead and 10 were missing in Italy's Ossola valley near the Swiss border.

The Tessin region of southern Switzerland was devastated by the severe weather and first reports said seven people were killed there.

Heavy, hot winds that swept much of Italy Monday brought a rain storm that sent mountain streams and rivers over their banks in the Ossola and Aosta valleys.

At least 10 bridges, including four on the railroad line from Domodossola to Locarno, Switzerland, were swept away.

Mountain streams and rivers in Switzerland also overflowed, isolating villages and blocking railroad lincs and passes into Italy.

A Swiss student died as his tent was swept away by an overflowing river. A 55-year-old mechanic was carried away by flood waters after the bridge he was standing on collapsed and a fireman drowned during a rescue operation.

In Lugano, Switzerland, the bodies of two 12-year-old girls were found buried under the debris of their home which had been swept by a landslide.

Police said two other persons drowned in a lake.

Zermatt, the famous ski resort, was cut off from the valley and hundreds of mountain climbers were stranded in shelters.

World Mourns Pope's Death

VATICAN CITY (AP) — A line of mourners standing 10 abreast and stretching for more than 100 metres waited to pass by the body of Pope Paul VI today at the summer papal residence at Castel Gandolfo as the Vatican made preparations for his burial Saturday and the election of his successor.

Pope Paul's closest aides and other prelates knelt and prayed in silence around his body through the night.

Sources at Castel Gandolfo estimated that more than 50,000 persons had passed through the Renaissance palace in the Alban Hills south of Rome to pay homage to the 262nd Roman Catholic pontiff who died there Sunday night after a heart attack.

The Pope's body lay on a catafalque, dressed in the red robes that he usually wore for funeral rites. Alongside was a crucifix on a long shaft, his favorite religious object. A tall candle burned as a symbol of eternal life.

The Pope's brother, Ludovico Montini, 83, a former Christian Democrat senator, attended a mass in the 16th-century San Tommaso da Villa Nuovo Church near the summer residence. The local population rushed to him to offer condolences, shaking his hand and patting him on the shoulder.

"No, no, don't worry," Montini told the parish priest, Rev. Angelo Pozzi, and others nearby. "Let's be certain that we eventually meet him in paradise."

Thousands more were expected to make the pilgrimage to Castel Gandolfo Tuesday and Wednesday. Bigger crowds will flock to St. Peter's Basilica after the body is transferred there Wednesday night, to lie in state until the funeral Satur-

Likely Successors On Page 36

See WORLD page 18

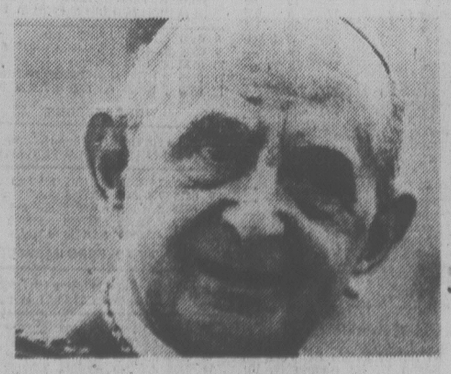

INDEX

	Page
Births	24
Classified	24-34
Comics	22
Deaths	34
Entertainment	16
Family	20-21
Finance	8,9
Gardening	25
Sports	9-15

TORONTO STOCK EXCHANGE TRADING

Distributed by CP
Toronto Stock Exchange—Aug. 8

Quotations in cents unless marked $. z—Odd lot, xd—Ex-dividend, xr—Ex- rights, xw—Ex-warrants. Net change is from previous board-lot closing sale.

Stock	Sales	High	Low	1:40 p.m.	Net Ch'ge
	A and B				
A.G.F.M	1800	285	279	279	— 3
Abacus	700	$5½	5½	5½	
Aby Gln w	1700	250	250	250	
Abitibi	3250	$14⅞	14¾	14⅞	+ 1/8
Abitbi 10	200	$55½	55½	55½	— ¼
Acklands	100	$13	13	13	
Acklnd 2p	200	$14	14	14	— 1/8
Action Trd	500	105	105	105	
Afton Min	1500	$9	8⅞	9	+ 1/8
Agnico E	8250	$6½	6⅜	6½	+ ¼
Agra Ind A	1000	$6⅞	6¾	6¾	— 1/8
Albany	33500	68	66	66	
Alt Energy	9035	$17⅛	17	17⅛	+ 1/8
Alta Gas A	11833	$15⅞	15⅝	15¾	
Alta G F	500	$28⅜	28	28⅜	+ ½
Alta G 7.60	200	$26⅝	26⅝	26⅝	
Alcan	20170	$36⅜	36⅛	36⅜	+ 1/8
Algo Cent	750	$19½	18¾	19½	+ ⅞
Algoma St	221	$22⅛	22⅛	22⅛	
AStel p	800	$27⅜	27⅜	27⅜	
Am Bonza	5450	$38⅞	37½	38	— ¾
Am Larder	3000	24	23	24	+ 1
Am Eagle	1900	269	268	268	— 3
Am Leduc	3000	27	27	27	— 1
Andres W	2000	$19½	19⅛	19½	+ ¼
Ang CT 4½	100	$29½	29½	29½	+ 1
Ang CT 265	100	$36	36	36	+ 1
Ang CT 315	100	$40	40	40	+ 1
Ang U Dev	7700	275	265	275	+ 10
Anthes C p	215	$66	66	66	
Aquitaine	2243	$19	18⅝	18¾	— ¼
Argosy	15500	35	32	33	+ 2
Argus B pr	100	$35	35	35	
Argus C pr	600	$16⅝	16½	16⅝	
Asamera	9110	$18¾	18½	18¾	— 1/8
Asbestos	700	$40¾	40¾	40⅝	+ 1/8
Asoc Porc	1046	85	85	85	
Atco A	2525	$15⅞	15¾	15¾	— ¼
BC Sugar A	240	$29½	29½	29½	— ¼
BP Can	3125	$17½	17¼	17¼	— ¼
Banister C	1600	$11¾	11½	11⅝	— 3/8
Bank BC	1420	$35¾	35¾	35¾	
Bank BC r	4900	136	135	135	— 1
Bank Mtl	22724	$23¾	23⅛	23¼	
Bank N S	29376	$23	22½	22¾	— ¼
Bankeno	1533	247	243	243	— 4
B Cdn Nat	1250	$16⅝	16⅝	16⅝	— ¼
Baton B	250	$12½	12½	12½	
Becker B p	200	$7⅜	7⅜	7⅜	— 1/8
Bell Canad	9272	$59	58⅞	59	
Bell A pr	250	$58½	58½	58½	
Bell C pr	200	$31⅜	31⅜	31⅜	+ ¼
Bell D pr	166	$59¼	59¼	59¼	+ ¼
Bell 2.28	920	$32	31⅞	32	+ ¼
Bell 1.80	750	24	24	24	
Bell 1.96	300	$27⅛	27⅛	27⅛	— 1/8
Biltmore I	300	450	450	450	
Biltmo A p	200	55	55	55	
Bombr	150	$8¾	8¾	8¾	+ ¾
Border C	700	280	275	280	+ 5
Bovis Cor	8700	76	75	75	— 4
Bow Valy	9550	$33⅛	32¾	33	
Bow Vly pr	200	$13¾	13¾	13¾	— ¼
Bow-m pr	24	$36¾	36¾	36¾	
Bralor Res	3589	$7⅛	7¼	7⅛	
Bramalea	500	$11⅜	11⅜	11⅜	— 1/8
Brameda	15500	180	175	175	— 4
Brascan A	3424	$16¼	16⅛	16⅛	
Brscn 8½	1700	$28¼	28	28¼	+ ½V
Brenda M	650	$11⅞	11⅞	11⅞	— ¼
Bright A	300	$12½	12½	12½	
Brinco	3040	$5¾	5¼	5⅜	+ 1/8
BCFP	4880	$34½	34	34¼	+ ¼
BC Phone	2815	$17⅜	17	17	
BCPh 4½ p	100	60	60	60	+ 1
BCPh 5.15	100	64	64	64	— 2
BCPh 5¾ p	270	$71½	71½	71½	
BCPh 6.80	100	$23	23	23	
BCP 10.16 p	980	$29½	29½	29½	— 1/8
BCP 2.32 p	600	$35	35	35	+ ⅛
Brooke pr	242	$18¾	18¾	18¾	
Brunswk	4363	350	345	350	
Budd Auto	450	$13½	13⅜	13⅜	
Budd A w	3600	$5½	5¼	5½	+ 1/8
Burns Fds	513	$12⅜	12⅜	12⅜	+ ⅛
	C				
CAE A	415	$16¾	16½	16½	
Cad Fmr A	1405	$14⅛	14	14¼	
Cal Pow A	2290	$40	39¾	39¾	— ⅛
Cal P 7 p	100	$98	98	98	+ 1½
Cal P 9.80	10	$112½	112½	112½	+ ¼
Cal P 2.36	200	$29¾	29¾	29¾	
Calvert	5000	71	69	69	— 3
Cam Mine	4500	38	37	38	+ 1½
Camflo	15400	$16¼	16⅛	16¼	+ ⅛
C Chib A	350	$6⅝	6½	6⅝	— 1/8
Camp RL	690	$44¾	44	44½	+ 1½
Campau B	300	$10	10	10	
Can Cem A	440	$11	10⅞	10⅞	
CDC pr B	109	$107	106½	107	+ ½
Can Malt A	100	$32⅜	32⅜	32⅜	— 1/8
C Nor West	7700	$13	12½	12½	— ½
C Pakrs C	420	$22¼	22	22¼	+ ¼
Can Perm	4670	$18	17⅞	18	
CPerm 6¾	700	$25⅞	25¾	25⅞	+ 1/8
CS Pete	23805	$6¼	6	6¼	+ ¼
Can Trust A	1175	$25¾	25¾	25¾	+ ¼
C Tung	390	$18¼	18⅛	18¼	+ 1/8
CCablesy A	300	$18¼	18⅛	18⅛	— 1/8
C Cable w	1000	56	56	56	— 9
Cdn Cel	2200	$7⅜	7½	7⅜	
C Curtis	1900	70	69	70	—
C Found pr	25	$67⅜	67⅜	67⅜	
CG Invest	280	$21¾	21¾	21¾	
C Homestd	10310	$10¼	10	10	+ 1/8
C Hydro	1092	$11¼	11	11	— ¼
CI Bk Com	5638	$28¾	28⅜	28¾	+ ¼
CIL	692	$21⅞	21⅝	21⅝	+ 1/8
CI Powr A	290	141	146	146	
C Manoir A	100	$6¼	6¼	6¼	
C Marconi	18950	$9¼	9	9	+ ¼
C Merrill	4100	$20¾	20½	20½	
CNat R	2000	305	300	300	— 5
C Occental	1100	$23⅞	22¾	22¾	— 1⅛
C Ocdntl p	200	$29	29	29	
CP Inve	1800	$22¼	22	22⅛	+ 1/8
CP Ltd	23750	$21¼	21	21	— 1/8
CPL A p	700	$10⅝	10½	10½	
CPL UK p	102	$5¼	5¼	5¼	
C Reserve	900	$12⅜	12¼	12¼	— 1/8
Cdn Sup O	1207	$662	66	66	
Cdn Tire	316	$27½	27½	27½	+ ½
Cdn Tire A	27055	$28⅞	28½	28⅞	+ ¼
C Utilties	900	$17⅛	17	17	— ¼
CUtil 6 pr	225	5⅞	76	76	
CU 10¼	1600	$29¼	29¼	29¼	+ ⅛
C Util 9.24	250	$29	28⅞	29	+ ⅛
C Vickers	100	$33	33	33	
Candel Oil	650	$17½	17½	17½	— 3/8
Canray	400	210	210	210	—10
Canron A	900	$28¾	28¾	28¾	— 1/8
Cara	585	$21	21	21	+ ¼
Carl OK	1475	$5	490	495	— 5
Carl A p	210	$28¼	28	28¼	+ ¼
Carma 8.75	220	$19⅞	19⅞	19⅞	
Casslar	32050	$10¼	10	10⅛	+ 1/8
Celanese	5280	380	370	370	— 5
Celanes 1 p	250	$10¾	10¾	10¾	
Cel Est A	250	$12⅛	12⅛	12⅛	— 3/8
Cent Pat	3300	150	150	150	
Chib Kay	2000	10½	10½	10½	+ ½
Chieftan D	500	$28½	28	28	— ½
Chieftain p	100	$109	109	109	— 1
Chimo	1500	135	135	135	+ 5
Chrysler	2876	$12¾	12⅜	12¾	
CHUM B	250	$10¾	10¾	10¾	
Chv Sv 8.32	1000	$9¾	9½	9¾	— ½
Coch Will	2000	67	67	67	— 2
Coles Book	100	$22⅜	22⅜	22⅜	
Comb Met	9000	42½	41	41	— 2
Cominco	23460	$27	26⅝	26⅞	
Cominco A	400	$27⅜	27⅜	27⅜	
Com Cap	575	$6½	6¼	6¼	— ½
C Holiday I	710	$8⅝	8⅝	8⅝	
CHlns A p	700	$27½	27½	27½	
Comtech	300	285	285	285	—10
Coniagas	6000	85	82	82	+ 1
Con Bath A	120	$30¼	30¼	30¼	
C Bath 68 w	215	$10¾	10¾	10¾	
Con Fardy	3300	370	360	360	—10
C Durham	3500	85	85	85	
C Morlsn	3500	163	160	160	— 2
Cons Prof	2732	35	32	33	+ 1
C Rambler	1600	135	134	135	+ 2
Con Textle	800	275	275	275	
Con Distrb	600	$16	15⅞	15⅞	— 1/8
Cons Gas	6363	$19¼	19	19¼	+ ¼
Con Gas A	210	$75¾	75¾	75¾	
Con Gas D	400	$26½	26½	26½	+ ¼
Con Glass	100	20	20	20	
Control F	5000	56	6	6	
Conwest	1400	$6¾	6¾	6¾	
Copeland	1000	8	8	8	— 2
Cop Fields	1300	270	270	270	
Corby vt	100	$26	26	26	— 1/8
Corby B	530	$25½	25½	25½	+ 1/8
Coseka R	6150	$6⅜	6⅛	6⅛	— 1/8
Courvan	7000	14	14	14	
Craigmt	6500	380	370	380	+15
Crain R L	200	$11	11	11	— ¼
Crestbrk	2236	$8½	8⅜	8½	+ ⅛
Crwn Life	285	556	550	550	
Crown B pr	100	$22½	22½	22½	
C Zellrbs A	280	$22½	22½	22½	
Crush Intl	400	$15	14¾	14¾	— ⅛
Cuvier M	4000	44	44	44	+ 1
Cygnus B	600	$8	8	8	
Cyprus	800	$8⅛	8⅛	8⅛	
	D to G				
DRG Ltd A	100	$5½	5½	5½	— ¼
Daon Dev	1770	$10⅛	10	10⅛	
Daon A	100	$7¼	7¼	7¼	
D Eldona	80300	114	102	108	—15
Denison	1141	$7¾	7⅞	7¾	+ ⅛
Dicknsn	1900	$7	7	7	
Discovry	9860	87	80	85	+13
Doman I	36200	$6¼	6	6	+ ¼
Dome Mine	789	$95	94	94	+2¼
Dome Pete	5115	$65½	64⅜	65¼	— 1⅜
D Bridge	1600	$24¾	24½	24¾	+ 1/8
D Citrs A	1000	$12	11¾	11¾	
Dofasco A	3710	$28¾	28⅜	28¾	— 1/8
Dom Store	2500	$18¼	18	18¼	+ ¼
D Textle A	1700	$11⅜	11¼	11¼	
Domtar	1354	$21⅜	21⅛	21¼	
Domtar pr	200	$14	13¾	14	+ 1/8
Dr Mc C A	100	$18	18	18	
Dunraie	5500	19	19	19	
Du Pont	650	$142¾	142⅜	142¾	+ 1/8
Dylex L A	1600	$12⅞	12⅞	12⅞	+ 1/8
Dynamar	3500	175	173	175	+ 1
E-L Fin	1800	$13¼	12⅞	13	— 1/8
EdL Fin w	1500	150	150	150	+ 3
East Mal	1638	390	375	375	
East Sul A	665	245	240	240	— 9
Econ Inv	2010	$15⅞	15⅜	15⅞	— 3/8
Ego Mines	11200	$9⅛	8⅞	9	— 1/8
Electro K	2200	23	23	23	
Electro A	2600	390	380	380	— 5
Emco	750	$8¾	8⅝	8¾	
Emco w	500	235	235	235	+13
Exfndcar	300	$13	13	13	
Falcon C	2815	$5½	5½	5½	
Fibrg Nik A	4915	$27⅞	27⅛	27⅜	— 1
Fed Ind A	1500	$6	6	6	+ 1/8
Fed Pion	500	$31	31	31	— 1
Fidelity Tr	5300	460	460	460	
F Mar	1607	33½	33½	33½	—4½
Foodcrp Lt	250	$11¾	11¾	11¾	— 1/8
Foodex p	4000	$8¼	8¼	8¼	
Ford Cnda	235	$73⅞	73¾	73⅞	+ 3/8
F Sea A pr	100	$8⅝	8⅝	8⅝	
Francana	3600	$9¾	9¾	9¾	+ ¼
Fraser A	240	$37¾	37¾	37¾	
Fruehauf	500	$9¾	9¾	9¾	— 1/8
G M Res	6437	465	455	465	
Gallaco A	500	$9¾	9¾	9¾	
Gaz Metr	578	$6⅛	6	6⅛	+ 3/8
Gen Baker	1600	$7⅞	7½	7⅞	+ 3/8
G Distrb A	1000	$7	7	7	
GMC	774	$74	73¾	74	+ ⅝
Genstar L	4960	$31⅜	31¼	31⅜	
Gesco Dis	100	350	350	350	+10
Giant Yk	1100	$15	14⅞	15	+ 1/8
Gibraltar	1250	$57⅛	57⅛	57⅛	
Glendale	500	81	81	81	— 9
Goldund M	3500	35	34	34	
Goodyear	500	$16½	16½	16½	
Granduc	2400	36	36	36	
Granisle	100	$8½	8½	8½	
Gt Oil Sds	2000	$7⅜	7¼	7¼	— ¼
G L Nickl	500	50	50	50	— 4
GL Paper	230	$34¾	34¾	34¾	
GL Pap w	600	$5½	5¼	5¼	— ¼
GF West S	200	240	240	240	— 5
Grevhnd C	1000	300	290	290	—10
Grevhnd	280	$20½	20½	20½	
Guar Tr p	500	$20¾	20¾	20¾	+ ¼
Gulf Can	4527	$30	29¾	30	
Gulfstrem	32500	82	79	80	+ 1
	H to L				
HCl Hldg	100	$8¼	8¼	8¼	— ¼
Halifax D	100	220	220	220	
Hardee	3000	82	82	82	— 1
Hard Crp A	600	335	325	335	
Harlequin	2540	$12¾	12½	12¾	+ ¼
H Wood	400	118	118	118	
Hatleigh	500	$6¼	6¼	6¼	— ¼
Hawker A	17850	$8½	8⅜	8⅜	— 1/8
Hayes D A	2600	163	160	160	— 2
Hedway A	1000	430	430	430	
Holinger A	12610	$46	45	45¾	+ ¾
Holinger B	260	$44¾	44¾	44¾	
Home A	1025	$43	42⅞	43	+ ¼
Home B	215	$39⅛	39⅛	39⅛	
H Bramor	100	385	385	385	+ 5
Hud Bay A	3331	$18¼	18	18	— ¼
H Bay Co	5469	$23⅞	23½	23⅝	— ⅛
HB Oil Gas	1530	$47½	47¼	47¼	
Husky Oil	1732	$41	40⅞	40⅞	— 1/8
Husky E w	500	$21⅜	21⅜	21⅜	+ 1/8
Hy's Ltd	200	295	295	295	+10
IAC	4335	$20	19¾	19⅞	
IAC 5¾ p	100	$20	20	20	
ITL Ind	1000	400	400	400	
IU Intl	7650	$13⅞	13⅝	13⅞	+ ¼
Imasco A	14065	$34⅜	33⅞	34	+ ⅛
Imasco A p	100	380	380	380	—20
Imasco 5 p	260	$34	33⅝	34	
Imp Oil A	46043	$21⅞	20⅞	21	
Imp Oil B	500	$21	21	21	
INCO A	10585	$19⅛	18¾	18⅞	— ⅛
Inco 7.85	700	$25¼	25⅛	25¼	+ ⅛
Indal	5800	$14	13¾	13¾	— ¼
Indusmin	500	$11	11	11	+ ¼
Inland Gas	500	$11¼	11¼	11¼	
Inter-City	4950	$73¾	73¼	73¼	
Inter C B w	2000	495	480	480	—20
IBM	202	$327	323	326½	— 3½
Int Mogul	250	$5⅜	5⅜	5⅜	— 1/8
Int Pipe A	7790	$16⅜	16⅛	16⅜	— 1/8
Ipsco	825	$16⅞	16¾	16⅞	— 1/8
Inv Grp A	100	$12½	12½	12½	
Irwin T A	4900	440	440	440	—10
ISO	1100	169	161	161	+ 1
Ivaco A	300	$11¾	11½	11½	— ¼
Ivaco 8.85	150	$51	51	51	
Jannock A	600	$20½	20⅜	20½	
Jannock B	1315	$20½	20¼	20½	+ ¼
Jannock w	2500	$13¾	13½	13¾	+ 3/8
Jorex Ltd	1000	48	48	48	+ 3
Kaiser Re	3712	$15⅛	15	15⅛	+ 1/8
Kam Kotia	13400	330	315	320	+ 5
Kaps Tran	13300	175	171	175	+ 5
Keen Ind	2000	48	46	46	— 4
Kelsey H	600	$23½	23½	23½	
Kerr A A	14125	$14⅜	14¼	14½	+ ¼
Kerr A B	230	$13⅞	13⅞	13⅞	
La Vrndr	100	$10½	10½	10½	
Labatt A	930	$22	21⅞	22	+ 1/8
Lab Min	450	$43	43	43	+ 1
Lacana	4400	$7⅛	7	7⅛	
Laidlaw A	100	$15¼	15¼	15¼	
LOnt Cem	3100	405	400	400	— 5
L Shore	926	380	370	380	+30
Lakehead	7000	25	23	23	— 3
Lasitr Km	3000	40	36	40	+12
Laurasia	3000	31	30½	31	+ 1
Lau Fin	400	$8⅝	8¼	8¼	
Leigh Inst	500	57	7	7	
Leons Frn	200	$15	15	15	+ 1/2
Levy A pr	100	$5⅝	5⅜	5⅝	
Liberian	100	$9⅜	9⅜	9⅜	— 1/8
LL Lac	1443	285	280	285	+13
Livingsto	100	$26½	26½	26½	— ½
Lob Gro A	600	435	430	430	— 5
Lob Co B	525	425	420	420	—10
Lob Co pr	100	$20¼	20¼	20¼	— ¼
Lob Ltd Ap	185	$19¼	19¼	19¼	+ ½
Lob Ltd Bp	290	$19¼	19¼	19¼	
Lochiel	4962	300	300	300	— 5
Loeb M	355	75	73	73	+ ¼
Logistec A	500	475	475	475	
Lost River	500	46	46	46	+ 1
	M to O				
MDS Helth	1500	$6	6	6	+ ¼
MICC	1700	$11⅞	11	11	— ¼
MICC 8¾	200	525	525	525	— ½
Mclan H A	5241	$16⅞	16⅞	16⅞	
MB Ltd	6570	$21⅝	21½	21⅝	+ ¼
Madeline	1000	51	51	51	+ 2
Madsen	250	110	110	110	
Magna Int	200	$28½	28½	28½	+ 1
Magna A	200	$29¼	29¼	29¼	+ 3/8
Magnetcs	29815	220	210	220	
Maistc Wil	600	265	265	265	
Malartic	600	95	95	95	+ 5
Man Bar	3000	102	101	102	
Maritime	210	$23⅜	23⅜	23⅜	— 3/8
Martim A p	500	$9¾	9¾	9¾	
Mar T 860	193	$11	11	11	— ¼
Mar T 940	1000	$11⅜	11⅜	11⅜	
Markel F	100	59	59	59	— 1/8
Mass Fer	3647	$11⅞	11¾	11¾	
Mas F A	1375	$19⅞	19¾	19¾	— ¼
Mas F B	1675	$19¾	19⅝	19⅝	+ 1/8
Matchan	11200	19	19	19	+ 1
Matgmi A	2000	$10	10	10	— 1/8
McGraw H	1300	$8½	8½	8½	— ½
Mc Intyre	9300	$27¾	27½	27⅝	+ 1/8
McLaghln	728	$8⅝	8⅝	8⅝	— 1/8
McLghl w	2500	380	380	380	
Melcor	1600	$11⅛	11	11	
Mentor	1000	275	260	275	+ 5
Mercantil	128	$13¾	13¾	13¾	— ¼
Merland E	8400	$8⅜	8½	8⅜	— 1/8
Midcon	1450	150	145	145	— 1
Mindamr	7000	8	8	8	— 1
Minrl Res	700	150	150	150	+ 3
Moffat A	200	$13¾	13¾	13¾	+ ¼
Molson A	1635	$20⅛	19⅞	19⅞	— 3/8
Molson B	400	$18⅞	18⅜	18⅜	— ¼
Mon Inv	400	$9¼	9¼	9¼	— ¼
Monenco A	2004	$12	12	12	
Moore	1560	$36¼	36½	36½	— ¼
Multi Acc	8941	$5¼	495	5¼	+35
Muncpl S L	600	$8¾	8¼	8¼	
MSL p	100	$11	11	11	
Murphy	2000	$13½	13⅛	13¼	— ¼
NBU Mine	1000	95	95	95	
NaChrs I	6700	62	61	62	+ 1
Nat Drug p	225	$10⅜	10⅜	10⅜	
Nat Pete	3000	75	75	75	+ 2
Nemco	8050	294	287	290	— 3
Neomar	4200	158	155	157	+ 2
NB Tel	725	$20¾	20¼	20¾	
N Provid D	2200	47	47	47	
N Que Ragl	500	180	180	180	
N Senator	1500	11½	11½	11½	
N York Oil	11700	240	236	240	
Nfld LP A	1200	$18	17¾	17¾	— ¼
Nfld LP B	700	$18	17⅞	17⅞	— ⅛
Nfld Te 975	200	$22½	22½	22½	
Nick Rim	20500	31	29	30	+ 1
Noranda A	31940	$33	32	32⅞	
Noranda B	500	$32¼	32¼	32¼	
Norbaska	3000	51	50	50	— 2
Norcen	11242	$16½	16⅜	16⅜	— ⅛
Norcen B	217	$21½	21½	21½	
Norcn 150	434	$26⅛	26⅛	26⅛	+ ⅛
Nordair A	400	$11½	11½	11½	+ ⅛
Normick P	200	470	470	470	
NC Oils	385	$11¾	11½	11¾	+ ⅛
Nor Tel	25931	$36	35¾	35⅞	+ ⅛
NTecm B w	13000	$14⅜	14	14¼	+ ¼
Northgat	100	$5⅜	5⅜	5⅜	
Northld	500	17	17	17	
Nowsco W	500	$56	54¾	54¾	+ ¼
Nu-Wst A	3775	$16	15⅞	16	
Nudlama	3400	38	35	38	+ 6
Numac	5225	$37½	37	37⅜	+ ¼
OPI A	300	$13½	13½	13½	
Oakwood P	1742	470	455	465	— 5
Obrien	1700	185	183	183	— 4
Ocelot A	500	$14½	14½	14½	— ¼
Ocelot B	2385	$14⅝	14½	14½	— ¼
Orchan A	1200	350	340	350	+10
Oshawa A	14450	$8⅜	8⅛	8¼	— 1/8
Oshawa w	2000	2	2	2	
	P to S				
Pac Coper	1200	220	220	220	— 5
Pac Nth G	1000	405	400	405	— 5
Pac Pete	5500	$41	40⅞	40⅞	— 1/8
Page Pet	5800	$6½	6¼	6½	
Paloma P	276	$5¼	5¼	5¼	
Pamour A	20425	57	55¼	57⅛	— 1/8
Pan Centr	250	28	28	28	
Pancana I	2500	165	160	160	
PanCan P	2800	$35½	34½	34½	— ⅛
Pango Gld	5300	65	60	65	+10
Patino N V	220	$15⅜	15⅜	15⅜	
Pe Ben O	700	280	270	280	+10
Pembina	4340	$6¾	6⅝	6¾	+ 1/8
Pennant	25767	60	58	60	+ 1
Pennant r	71471	18	12	15	+ 1
P Dept S	2135	$5½	5½	5½	
P Jewl A	200	$12⅞	12⅞	12⅞	+ 1/8
Petrofina	950	$20⅜	20½	20⅜	— 1/8
Petrol	6400	460	440	445	— 5
Peyto Oils	2800	$8½	8⅜	8⅜	— 1/8
Pine Point	200	$21¼	21	21	
Place G	31550	103	90	103	+13
Placer	300	$23⅞	23⅞	23⅞	— 3/8
Pominex	2500	80	76	76	— 4
Pop Shops	2000	56	57	57	
Pow Corp A	1105	$17½	17½	17½	
Prado Exp	2000	50	50	50	— 3
Precambr	4850	305	300	305	+ 5
Pre Cable	1000	$10½	10½	10½	
Preston	2333	$18	17⅝	18	+ 1
Price Co	592	$15¼	15	15¼	+ ¼
Prov B Can	905	$15⅛	15⅛	15⅛	— 1/8
QMG Hldg	2000	55	54	55	+ 5
Qasar Pet	1160	$12½	12½	12½	— ½
Que Man	1000	25	25	25	
Que Sturg	94900	225	190	220	+30
Que Tel	100	$23	23	23	+ ¼
Ram	7600	$11⅜	11⅜	11⅜	— ¼
Ranger	3080	$16¼	16	16	
Rayrock	52500	209	190	200	+ 7
Readers D	100	$12⅞	12⅞	12⅞	— 1/8
Realty A	200	360	360	360	
Redpath A	219	$16	15⅝	16	+ 1/2
Redstone	7500	62	61	61	— 1
Reed Pap A	5300	$8½	8¼	8½	+ ¼
R Sth A	450	$10⅜	10⅜	10⅜	— 1/8
Reichhold	200	$10¼

Good News Terry Spence CFAX 1070

SECOND FRONT PAGE

VICTORIA, BRITISH COLUMBIA, TUESDAY, AUGUST 8, 1978, PAGE 19

METRO TOYOTA
TRY OUR LOW COST MONTHLY SERVICE SPECIALS AND SAVE MONEY.
8-12

While others are soaking up sun at the beach,

these students are seeking electronic breakthroughs

Meanwhile, Back At the Lab . . .

By PAT DUFOUR
Times Staff

Andolie Williams has her sights set on working with either satellite or space programs when she graduates from Camosun College.

She is the first woman to take the electronic technology course at the college.

While others are relaxing and sunbathing on the beach, she and fellow students Al Ross and John Hawkins are spending the summer working in the college's laboratory. They are among the 15,000 students employed under the provincial government's $22.8 million Youth Employment Program.

They all are working on projects that could prove inexpensive breakthroughs in this electronic age.

Using an ordinary home television set, a typewriter keyboard, a tape deck and a commercial micro processor, Andolie is perfecting a home computer that, once programmed, can take over such chores as turning a sprinkler system on and off automatically, turning a house heating system up and down and switching a stove on and off.

The tape deck is used for memory storage and the whole system functions through electronics interfacing.

The students' teacher, Nick Ernst, says micro processors soon will become commonplace, being used in micro ovens and washing machines.

Andolie says she chose electronics because she likes mathematics and physics and wants a science that can be applied.

Hawkins, when his two-year course is completed, wants to work for himself as a designer of sound reinforced systems.

His summer job is modifying and perfecting a three-day timer designed by student Allan Doe during the summer of 1977.

Using a videotape recorder, the timer can be set to record any program in a period of between one and three days with pinpoint accuracy, Hawkins says.

"With design modification we can extend the length — even to three years — actually, a year is no problem at all."

The timer can be used for almost any appliance, Hawkins says.

Ross is perfecting a people counter, using high frequency soundwaves that cannot be picked up by the human ear.

"You can't see it, you can't hear it, you don't know it's even there," Ross explains.

Radiating 32 pulses a second, Ross says the compact people counter could be used counting numbers of people using public buildings and such commercial outlets as restaurants.

Attached to an alarm, it could be an effective security measure for buildings.

It could also be used to find objects in water.

The three first-year students were recommended by the college for the program and the electronic thresholds they're crossing could have an impact on our lives.

A survey shows 114 businesses in Greater Victoria are taking part in the program, as well as some non-profit organizations.

The range of employment includes law firms, driver training, computers, printing, accounting, insurance, hotels, pipe organ manufacturing, tree surgery and art galleries.

But the three college students consider their work the most challenging of them all.

Al Ross, Andolie Williams and John Hawkins are knee-deep in electronic gadgetry Bill Halkett photo

TOWN TALK

An ex-Navy chef laughed uproariously Monday when **Prince Andrew** suggested his cooking might have hastened the departure of one of his royal ancestors.

Bernard "Steve" Stevens, a Royal Canadian Legion veteran of 4953 Rocky Point Road, was introduced to the prince at the Government House garden party.

"I told him that when I was I working in a hotel I once helped cook for King George and Queen Elizabeth (parents of the present Queen) during their visit to Canada just before the war," said Stevens.

"Prince Andrew replied: 'Grandma is fine but whatever did you do to grandpa?'"

* * *

Still on the subject of the royal visit, Town Talk's award for the most banal comment of the day goes to CKDA news director **J.J. Richards**, who was master of ceremonies for the outdoor Victoria Symphony concert attended by the Duke of Edinburgh and Prince Andrew.

"I'm sure you have heard, sirs, that we are in the middle of our Capt. Cook celebrations, and this leads us to our next item — excerpts from Rogers' and Hammerstein's South Pacific," Richards announced.

Well yes, J.J., we can quite see the connection.

* * *

CBC's veteran weatherman Bob Fortune is leaving Hourglass to take on new undisclosed program responsibilities.

Fortune, who has been 25 years calling the weather, has also hosted and contributed to 160 Klahanie outdoor programs.

His parting statement: "I have really enjoyed doing the weather thing over the years, practising every night . . . hoping one day to get it right."

* * *

So how come the **Liquor Distribution Branch**, which is busily trying to parch quenched throats around the province with import beer, doesn't bring in some kegs of draft?

Good question, says LDB representative **Janet Willson**, but the answer's proving to be as elusive as a case of cold Olympias.

Willson says she's been asking senior LDB officials why there's no draft being imported but so far has drawn only blanks.

"All I can tell you is that it's not being brought in right now, but I'm not sure what the reasons are."

She said that apparenlty LDB management considered the possibility of bringing in draft beer during the strike but opted not too. With a few senior staff members away on holidays, however, she's having a hard time finding out who decided what and why.

Willson said as soon as she finds out she'll let us know. In the meantime TownTalk readers who pine for a glass of draft will just have to grimace and bear it.

* * *

Is it littering to throw ice on a hot roadway in the middle of a heatwave?

A big navy blue, whitetopped Thunderbird (MDK 025) pulled away from Shelbourne heading west on Hillside one morning last week. The presentable man behind the wheel produced a large drinking tumbler from somewhere beside him, drained it off and cooly emptied the remaining handful of icecubes out the window.

No sign of a swizzle stick.

* * *

Royal Jubilee Hospital is stepping up its campaign to eliminate smoking in the hospital.

Medical director **Dr. Ray LeHuquet** says the hospital is a health care institution and should show leadership.

Hundreds of signs have been posted throughout the hospital buildings, with the exception of the Memorial Pavilion. LeHuquet says, for some of the veterans at the pavilion, a cigarette is one of their few comforts.

No patient can now smoke in the room without written permission from the doctor.

An area on each floor has been set aside for smokers but LeHuquet says the areas are assigned for patients and visitors are being asked to refrain from smoking until they leave the hospital.

The Harmony Room cafeteria has been divided into smoking and non-smoking sections.

Hospital employees will not be permitted to smoke at their place of work.

Up until now, LeHuquet says, the anti-smoking campaign has been an educational one, done through its Kick It-Anti Smoking courses.

These will still be available to the hospital staff and the public.

Arsonist, Smokers Blamed

An arsonist and careless smokers caused three weekend forest fires in the Langford district.

A B.C. Forest Service spokesman said today firefighters are still mopping up after a fire which broke out Saturday afternoon and swept through 18 acres near the Greater Victoria Water District's Humpback Reservoir.

He said the fire had been set in three spots and it was "pretty definite" the blaze had been set deliberately by "someone with a mental problem."

Hikers, families out for a drive and campers in the area watched as water bombers passed back and forth through the thick smoke. The forestry spokesman said the rough terrain made it difficult for ground crews to get to the blaze.

The fire was under control by mid-afternoon on Sunday after water bombers were again brought in to fight a fresh outbreak that covered three to four acres.

The mopping up will continue for a couple more days, the spokesman said, and the area will be patrolled for at least two weeks.

The two fires caused by smokers were both fought on Sunday. The first was spotted about 7 a.m. on the west-facing slope of Lone Tree Hill in the Highlands district and had been burning all night.

The spokesman said it had started near the top of the hill and had burned down the shady slope, covering four to five acres.

A bulldozer and water bombers were brought in and although under control, the fire is still burning.

The second fire caused by a careless smoker was reported Sunday night at Sheringham Point about two miles east of Point-No-Point.

The spokesman said the fire fighters were helped by 12 young people employed by the federally-funded Katimavik program to renovate the Shirley Community Centre.

The fire was confined to one-quarter of an acre and extinguished Sunday night.

Forest fires caused by lightning storms Friday in the southern half of B.C. have spread fire fighters and equipment thin as about 670 fires were burning in the province.

Don Owen, director of forest protection, said three intensive days of battling the fires resulted in the majority being located and controlled.

Similar storms several weeks ago started fires in the north and some of them, particularly in isolated areas, were still burning.

"This is the first time in memory that the whole of the province has been the scene of full-scale fire suppression activities at one time," said Owen.

He said about 7.5 centrimetres of rain fell on the Terrace area and, combined with cooler temperatures, helped stop fires from spreading in the Prince Rupert forest district.

He said 23 air tankers, 37 helicopters, 87 bulldozers and about 2,000 men were involved in fighting blazes.

Jetfoil Foiled Again

The hydrofoil Flying Princess II broke down here Monday for the second time in less than three weeks.

A Boeing repair crew was flown in and the hydrofoil made her way to Seattle under her own power at 6:30 p.m.

The Flying Princess II does not run between Seattle and Victoria on Tuesdays or Wednesday but will resume her regular run on Thursday.

Washington State Ferries marketing manager Newell Hunter said 186 passengers on board were diverted to the ferry Princess Marguerite for return to Seattle.

Hunter said the problem was a front strut on the Boeing Jetfoil that would not descend and lock. He said it appeared a faulty solenoid switch caused the malfunction.

The same hydrofoil broke down in the harbor here last month on its maiden sailing day. That breakdown was blamed on debris sucked through intakes into the impellers.

Fire Doused At City Mill

Damage was estimated at $3,000 in a fire early this morning at B.C. Forest Products plywood mill.

The blaze was discovered at 3:08 a.m. in the ductwork carrying sawdust from the planers to a storage area.

Firemen extinhuished a fire that broke out in a garage behind a duplex at 914 Queens Saturday afternoon.

The fire, believed to have been caused by children playing with matches, caused about $2,000 damage.

The building is owned by Alice Casson of 895 Walfred.

Two Dead, One Hurt In Mishaps

Two men are dead and a third is in critical condition following separate mishaps in Greater Victoria over the holiday weekend.

Twenty-eight-year-old Alexander David (Sandy) Hogg of 611 Admirals drowned Saturday while swimming at the main beach at Beaver Lake.

And early Sunday morning a 21-year-old serviceman at CFB Esquimalt, Joseph Michael Wright, died when his motorcycle collided with a power pole in the 200-block Esquimalt Road.

In critical condition in Royal Jubilee Hospital is Michael Bouchard, 23, of 58-3498 Lovat, who was struck by a camper truck that rammed into the side of a house at 3103 Balfour, Saturday afternoon.

Saanich police said Hogg was attempting to swim to a raft about 75 feet off the crowded beach when he disappeared.

He was not missed until half an hour later. His body was discovered about 40 feet off shore.

An ambulance crew, assisted by firemen and Dr. N.W. Wales of 325 Weald, one of several hundred sunbathing at the beach, spent more than 40 minutes trying to revive Hogg.

* * *

Victoria police said Wright died within an hour of the mishap which occurred at 1:34 a.m. near the Pay 'N Save gas station, 212 Esquimalt.

A passenger on the bike, Robert Daniel McLean, 19, also of CFB Esquimalt, was knocked 36 feet through the air, landing on grass near some tennis courts. He is in fair condition in the intensive care unit of Victoria General Hospital.

Police said Bouchard was leaving the house at 3103 Balfour with his girlfriend, Heather Pringle, 21, shortly before 4 p.m. when a small camper truck driven by John Michael Perey, 57, of 70 West Gorge, failed to make a turn at the T-intersection, jumped the sidewalk, crossed the lawn, hit the porch and crashed into a corner of the house coming to rest partially inside the basement.

A spokesman said Bouchard saw the vehicle coming and pushed Miss Pringle out of the way. He was hurled about 40 feet over a neighbor's fence by the impact.

He was taken to hospital with multiple fractures and internal injuries.

The truck was demolished and about $8,000 damage was done to the building.

Around noon Saturday Saanich police nabbed a 32-year-old escaper from Jordan River corrections unit after a short foot chase.

Rubin Wallace, who was reported missing from the prison camp at 8:45 p.m. Aug. 2, was picked up leaving a friend's home on West Burnside.

New Beer Supply On Way

More imported beer will be delivered to Victoria liquor stores this week but the size of the shipment is unknown.

Liquor Distribution Branch spokesman Janet Willson said today more beer is being shipped in from the U.S. and Victoria stores could be restocked by Thursday or Friday.

She said some beer will also be routed to up-Island communities which have gone dry for some time.

About 18,000 cases of beer arrived in Victoria last Friday, sparking line-ups that rivalled Star Wars. The stampede of beer lovers made short work of the shipment, and the same response is expected when the beer trucks roll into town again this week.

Meanwhile, the Canadian Union of Brewery, Flour, Cereal, Soft Drink and Distillery Workers Union reports no developments in the protracted dispute.

Family Day On Sunday

Victoria Mayor Mike Young will proclaim Sunday as World-Wide Family Day at a ceremony at city hall on Thursday at 11:30 a.m.

The family day is an international event sponsored by the Downtown Kiwanis Club's Spiritual Aims Committee.

arthur mayse

It Takes a Man to Cook Steak Right

YEARS AGO, I WROTE A piece in a national magazine on male cookery. In the course of it, I suggested more or less casually that the cooking of a steak should be a male prerogative . . . that no woman, in fact, should be allowed within fussing distance of a steak on the fire.

That article has been reprinted several times, and each repetition subjects me to another barrage of flak from outraged female cooks.

But I see no reason to depart from my contention, which is based on woman's lamentable inability to let well enough alone.

A good steak, thick and juicy, is one of nature's fairest gifts. As such, it emphatically does not need any garnish, marinade or tenderizing.

What it does need is nononsense male firmness.

To cook a steak on our battered and blackened outdoor fireplace, I build my fire with finicky care. Not until I have achieved a bed of alder or fir-bark coals several inches thick do I address myself to the cooking.

Then slap goes the steak, naked except for a light dusting of garlic powder, on to the near-incandescent grill, to sizzle, sear and smoke. A quick flip to the other side and it's ready for serving, medium-rare with its rich juices sealed in the meat.

True, I've had the occasional complaint from a woman guest that she preferred her meat slightly less raw. But there speaks jealousy engendered by a fact unpalatable to the woman cook.

This is that outside her kitchen where everything is handy and there hang a host of aids, she is pathetically lost.

Nowhere is this more obvious than when a fish waits cooking:

Give a woman a salmon — let's say a plump and shiny seven-pound coho, which is about the size they're running now — and she will react to it in any one of several ways.

She will elect to stuff it and bake it.

Or poach it and serve it with icky white sauce.

Or she may wrap it in foil and steam the goodness clear out of its hearty red flesh.

A man, guided by atavistic promptings, knows better. He's aware that the only way to cook a salmon with supreme edibility in mind is to barbecue it over an open fire.

First, I catch my salmon. (My wife caught our last, but no matter!)

Then I take a sharp knife and carefully dress out two fillets, one from each shining side. I don't skin these fillets. When the salmon is browning on the fire, the skin holds the meat together.

Traditionally, salmon should be barbecued in a frame of ocean-spray saplings. But most times, I use a couple of old-fashioned, long-handled toasters into which the fillets, cut in half, are clamped.

I'm fussy about my fire. Not any old blaze will do. I like a solid base of fir-bark nuggets, with split alder laid on top for the wonderful, smokey je-ne-sais-quoi which too adds to the flavor. What's needed is an even, steady heat that will render the oil from those rich red slabs.

As the salmon begins to acquire a golden patina, I start basting it. That basting is mighty important.

For this purpose you can use sake, the rice-wine of Japan, if you wish.

For myself, I prefer a smooth blending of melted butter, lemon juice, and just a whisper of garlic. (Come to think of it, a woman gave me that cherished recipe!)

When your salmon is about the color of a good, light beer, turn it out of the toasters on to a platter. Serve with a baked potato — you can wrap that in foil if you wish — and a green salad, and you have a meal which is really too good for sinful mortal man.

All this talk of food has made me hungry. I just wandered into the kitchen to ask Win what's coming up for supper.

"Food surprise," she told me, very much the assured mistress of her kitchen. Then, kindly but firmly, she sent me about my business.

Food surprise, huh? Whatever it is, it will be delicious!

TORONTO STOCK EXCHANGE TRADING

Distributed by CP
Toronto Stock Exchange—Aug. 8

Complete tabulation of Tuesday transactions. Quotations in cents unless marked $, z—Odd lot, xd—Ex-dividend, xr—Ex-rights, xw — Ex-warrants. Net change is from previous board-lot closing sale.

Stock	Sales	High A and B	Low A and B	Close A and B	Net Ch'ge
A.G.F.M	7800	285	270	270	—12
Abacus	1300	$5½	5½	5½	
Aby Gln w	2100	250	240	240	—10
Abitibi	6100	$14⅞	14¼	14⅞	+ ⅛
Abitbi 10	238	$55½	55½	55½	— ¼
Acklands	600	$13⅛	13	13⅛	+ ⅛
Ackind 2p	200	$14	14	14	— ¼
Action Trd	16500	105	105	105	
Afton Min	1500	$9	8⅞	9	+ ⅛
Agnico E	12250	$6½	6⅜	6⅜	+ ⅛
Agra Ind A	2100	$6⅞	6¾	6¾	— ⅛
Akaitcho	800	105	100	105	
Albany	38500	68	66	67	+ 1
Alt Energy	11155	$17⅛	17	17	
Alta Gas A	20443	$15⅞	15⅜	15⅞	+ ⅛
Alta G F	580	$28⅛	28	28⅛	+ ½
Alta G 9.76	200	$28⅞	28¾	28⅞	— ⅛
Alta G 7.60	400	$26⅜	26⅜	26⅜	
Alcan	26250	$37	36½	36⅞	+ ⅝
Alcan pr.	z30	$29½	29½	29½	
Algo Cent	850	$20	18¾	20	+ 1⅜
Algoma St	681	$22⅛	22	22	— ⅛
AStel p	800	$27⅜	27⅜	27⅜	
Alum 3rd p	z50	$26¾	26¾	26¾	
Am Bonza	8850	$8⅞	8⅝	8⅞	+ ⅛
Am Larder	4000	24	23	23	— ⅞
Am Eagle	2200	269	268	268	— 3
Am Leduc	9000	27	27	27	— 1
Andres W	3300	$19¾	19⅛	19½	+ ⅛
Ang CT 4½	180	$29½	29½	29½	+ 1
Ang CT 265	100	$36	36	36	+ 1
Ang CT 315	100	$40	40	40	+ 1
Ang U Dev	9400	275	265	275	+ 10
Anthes C p	315	$65⅜	65⅜	65⅜	+ 2⅜
Aquitaine	2243	$19	18⅝	18¾	— ¼
Argosy	22500	35	32	33	+ 2
Argus B pr	100	$35	35	35	
Argus C pr	600	$16⅜	16½	16⅜	
Asamera	12260	$18¾	18½	18¾	— ⅛
Asbestos	1300	$41	40⅝	40⅝	+ ⅛
Asoc Porc	1046	85	85	85	
Atco A	8750	$15⅞	15¾	15¾	— ¼
Ato Hard A	310	$20⅛	20⅛	20⅛	
BC Sugar A	740	$29¾	29½	29¾	
BP Can	4425	$17½	17	17	— ½
Banister C	2200	$11¾	11½	11¾	— ¼
Bank BC	11420	$36	35¾	36	+ ¼
Bank BC r	8281	136	135	135	— 1
Bank Mtl	27121	$23⅜	23⅛	23⅜	+ ⅛
Bank N S	29803	$23	22½	22⅝	— ⅜
Bankeno	2133	247	243	255	—20
B Con Nat	3085	$16⅝	16½	16½	— ⅛
Barex	2000	8	8	8	— 1
Baton B	250	$12½	12½	12½	
Becker B p	200	$7⅞	7⅞	7⅞	— ⅛
Bell Canad	14659	$59¼	58⅞	59	
Bell A pr	250	$58½	58½	58½	
Bell C pr	200	$31⅜	31⅜	31⅜	+ ¼
Bell D pr	216	$59¼	59¼	59¼	+ ¼
Bell 2.28	1020	$32	31⅞	32	+ ¼
Bell 1.80	750	$24	24	24	
Bell 1.96	1350	$27⅛	27⅛	27⅛	— ⅛
Biltmore I	300	450	450	450	
Biltmo A p	200	$5	5	5	
Black P A	500	$13	13	13	— ⅛
Blakwod A	100	420	420	420	+10
Bomac A	100	$6¾	6¾	6¾	+ ⅛
Bombr	2175	$9½	8¾	9½	+ 1½
Border C	700	280	275	280	+ 5
Bovis Cor	10200	76	75	76	— 3
Bow Vally	9600	$33¼	32¾	33	
Bow Vly pr	475	$13¾	13¾	13¾	— ¼
Bowater	236	375	375	375	
Bow-mr pr	z4	$36¾	36¾	36¾	
Bralor Res	5423	$7½	7¼	7½	
Bramalea	1050	$11⅜	11⅛	11⅜	— ⅛
Brameda	16890	180	175	179	
Brascan A	9529	$16¼	16⅛	16¼	+ ⅛
Brscn 8%	1700	$28¼	28	28¼	+ ¼
Brenda M	3400	$11⅜	11⅛	11¼	— ⅛
Bright A	700	$12½	12½	12½	
Brinco	6540	$5¾	5¼	5¾	+ ¾
BCFP	6230	$34½	34	34½	+ ½
BCFP pr	z130	$40⅞	40½	40½	
BC Pack B	1650	$61	59½	61	+ 2
BC Phone	3685	$17¼	17	17¼	+ ¼
BCPh 4% p	100	$60	60	60	+ 1
BCPh 5.15	100	$64	64	64	— 2
BCPh 5¾ p	z20	$71½	71½	71½	
BCPh 6.80	100	$23	23	23	
BCP 10.16 p	1110	$29½	29½	29½	— ⅛
BCP 2.32 p	700	$35	35	35	+ ⅛
Brooke pr	242	$18¾	18¾	18¾	
Brunswk	6265	350	345	350	
Budd Auto	1050	$13½	13⅜	13½	+ ⅛
Budd A wt	3845	$5½	5¼	5⅜	+ ¼
Burns Fds	1013	$12⅜	12⅛	12¾	+ ⅛
C					
CC Yachts	1000	310	300	305	— 5
CAE A	915	$16¾	16½	16½	
Cad Fry	24005	$14⅛	14	14⅛	— ⅛
Cad Fry A	400	$21⅞	21⅞	21⅞	+ ⅛
Cal Pow A	4515	$40	39¾	39⅞	— ⅛
Cal P 7 p	100	$98	98	98	+1½
Cal P 9.60	10	$112½	112½	112½	+ ¼
Cal P 9.75	25	$113	113	113	
Cal P 2.36	500	$29¾	29¾	29¾	
Calvert	13500	71	69	70	— 2
Cam Mine	4500	38	37	38	+ 1½
Camflo	17170	$16⅛	16⅛	16¼	+ ⅛
C Chib A	550	$6⅝	6½	6⅝	
Camp RL	940	$44¾	44	44	+ 1¼
Campau B	300	$10	10	10	
Can Cem A	1040	$11	10⅞	10⅞	
CDC pr B	159	$107	106½	107	+ ½
Can Malt A	480	$32⅜	32	32	— ½
C Nor West	9800	$13	12½	12¾	— ¼
C Pakrs C	540	$22¼	21¾	21¾	— ¼
Can Perm	8570	$18	17⅞	18	
CPerm 6¾	700	$25⅞	25¾	25⅞	+ ⅛
C Safway p	225	$85	85	85	
CS Pete	27905	$6¼	6	6⅛	+ ⅛
Can Trust A	1225	$25¼	25¾	25¾	+ ¼
C Trust 7¼	250	$22	22	22	— ⅛
C Tung	390	$18¼	18⅛	18¼	+ ⅛
CCabiesv A	300	$18¼	18⅛	18⅛	— ⅛
C Cable w	2000	56	56	56	— 9
Cdn Cel	7300	$7¾	7½	7¾	+ ⅛
C Curtis	1900	70	69	70	— 2
C Found pr	z5	$67⅞	67⅞	67⅞	
CGE	165	$27¾	27¾	27¾	— ¼
CG Invest	280	$21¾	21¾	21¾	
C Hidrogas	200	475	475	475	+ 5
C Homestd	13610	$10¼	10	10⅛	+ ¼
C Hydro	1292	$11¼	11	11	— ¼
C Hydro pr	250	$14	13¾	14	— ½
Cl Bk Com	7927	$28¾	28⅜	28¾	+ ¼
CIL	842	$21⅞	21⅝	21⅝	+ ⅛
Cl Powr A	z90	146	146	146	
C Manoir A	100	$6¼	6¼	6¼	
C Marconi	21270	$9¼	9	9	+ ¼
C Mcdntl	200	$29	29	29	
CP Inve	4600	$22¼	22	22¼	+ ¼
CP Ltd	27621	$21¼	21	21⅛	
CPL A p	1200	$10⅛	10½	10⅛	
CPL UK p	102	$5¼	5¼	5¼	
C Reserve	2100	$12⅜	12¼	12¼	— ⅛
Cdn Sup O	1207	$66	66	66	
Cdn Tire	1016	$28½	27½	28	+ 1
Cdn Tire A	27705	$28⅞	28⅜	28⅝	— ¼
C Utilties	1600	$17⅜	16⅞	17	— ¼
CUTil 6 pr	225	$76	76	76	
CU 10¼ p	2000	$29¼	29¼	29¼	+ ⅛
C Util 9.24	250	$29	28⅞	29	+ ⅜
C Util 7.30	100	$26	26	26	
C Vickers	100	$33	33	33	
Candel Oil	650	$17½	17½	17½	— ⅜
Canray	6900	210	205	210	—10
Canron A	950	$28¾	28¾	28¾	— ⅛
Cara	685	$21	21	21	— ¼
Carl OK	6325	55	490	495	— 5
Carl A p	210	$28¼	28	28¼	
Carma 8.75	220	$19⅞	19⅞	19⅞	
Cassiar	40888	$10¼	10	10⅛	+ ⅛
Celanese	5580	380	370	370	— 5
Celanes I p	250	$10¾	10¾	10¾	
Cti Est A	350	$13⅜	13¼	13¾	— ⅜
Cent Pat	5000	155	150	155	+ 5
Charter Oil	300	255	255	255	—20
Chib Kav	2000	10½	10½	10½	+ ½
Chieftan D	900	$28½	27⅞	27⅞	— ⅝
Chieftain p	100	$109	109	109	— 1
Chimo	1500	135	135	135	+ 5
Chrysler	7426	$12⅜	12⅝	12⅜	+ ⅛
Cty Sv 8.32	1000	$9½	9½	9½	— ½
Coch Will	2000	67	67	67	— 2
Cockfield	3100	490	490	490	— 5
Coles Book	100	$22⅜	22⅜	22⅜	
Comb Met	9500	42½	40½	40½	—2½
Cominco	23835	$27	26⅞	27	+ ⅛
Cominco A	400	$27⅜	27⅜	27⅜	+ ⅛
Com Cap	575	$6½	6¼	6¼	— ⅛
C Holiday I	710	$8⅝	8⅝	8⅝	
CHims A p	1000	$27½	27½	27½	
Comtech	300	285	285	285	—10
Coniagas	7000	85	82	84	+ 3
Con Bath A	270	$30¾	30½	30½	— ¼
Con Bath p	100	$19	19	19	+ ½
C Bath 68 w	215	$10¾	10¾	10¾	
Con Bldg	100	355	355	355	
Con Fardy	3880	370	360	360	—10
C Durham	7500	86	85	86	+ 1
C Morisn	11500	166	160	166	+ 4
Cons Prof	5232	35	32	33	+ 1
C Rambler	1600	135	134	135	+ 2
Con Textle	1500	275	275	275	
Con Distrb	1190	516	15⅜	16	
Cons Gas	9088	$19⅝	19	19⅜	+ ⅜
Con Gas A	210	$75¾	75¾	75¾	
Con Gas D	600	$26½	26½	26⅜	+ ⅛
Con Glass	100	$20	20	20	
Control F	7500	$6	6	6	
Conwest	1400	$6¾	6¾	6¾	
Cooper C	700	$8⅞	8⅞	8⅞	+ ⅛
Copeland	1000	8	8	8	— 2
Cop Fields	1300	270	270	270	
Corby vt	100	$26	26	26	— ⅛
Corby B	530	$25½	25½	25½	+ 1½
Coseka R	8350	$6⅜	6⅛	6⅛	— ⅛
Courvan	9000	14½	14	14½	+ ½
Craigmt	6200	380	370	380	+15
Crain R L	400	$11	11	11	
Crestbrk	3836	$8½	8⅜	8½	+ ¼
Crwn Life	285	$56	55⅛	55½	
Crown-Bmk	100	$22½	22½	22½	
C Zelrba A	z80	$22½	22½	22½	
Crush Intl	2200	$15	14½	14½	— ⅜
Cuvier M	6000	44	42	42	— 1
Cygnus B	600	$8	8	8	
Cyprus	800	$8⅝	8⅛	8¼	
Czar Res	2500	$23⅜	23¼	23⅜	— ⅛
D to G					
DRG Ltd A	200	$5¾	5½	5¾	
Dalmy A	z50	$7¾	7¾	7¾	
Dalmy C	z50	$6⅞	6⅞	6⅞	
Daon Dev	2520	$10⅛	10	10	— ⅛
Daon A	200	$7¼	7¼	7¼	
D'Eldn	117300	114	102	111	—12
Denison	1631	$7⅞	7⅞	7⅞	+ ⅛
Dicknsn	5900	$7⅛	7	7	
Digitech	9300	210	200	200	+ 5
Discovry	13390	87	80	80	+ 8
Doman I	48700	$6¼	6	6	+ ¼
Dome Mine	859	$95	94	94	+2¼
Dome Pete	6265	$65¾	64⅜	65¾	— ⅛
D Bridge	1600	$24¾	24½	24¾	+ ⅛
D Clfrs A	1100	$17	17	17½	— ¼
Dofasco	12918	$28¾	28⅜	28¾	— ⅛
Dom Store	3055	$18¼	18	18	
D Textie A	11100	$11⅞	11¼	11⅞	+ ⅛
Domtar	3194	$21½	21⅛	21½	+ ¼
Domtar pr	340	$14	13¾	13¾	— ⅛
Dr Mc C A	100	$18	18	18	
Dunraie	5700	19	19	19	
Du Pont	1150	$14¾	14⅝	14¾	+ ⅛
Dustbane	100	$8½	8½	8½	+ ½
Dylex L A	3600	$12⅞	12⅞	12⅞	+ ⅛
Dynamar	6000	175	173	174	
E-L Fin	2200	$13¼	12⅞	12⅞	— ¼
E-L Fin w	3932	150	150	150	+ 3
East Mal	3138	390	375	380	+ 5
East Sul A	665	245	240	240	— 9
Estn Prov	1050	$5	5	5	+40
Econ Inv	2010	$15⅞	15⅝	15⅞	— ⅛
Ego Mines	26400	$9⅛	8⅞	8⅞	— ¼
Electro K	z200	23	23	23	
Electro A	3400	390	380	385	
Emco	950	$8¾	8⅝	8¾	
Emco w	1900	240	235	240	+18
Extndcar	5709	$13⅛	12¾	13⅛	+ ⅛
Falcon C	6115	$5⅝	5½	5⅝	+ ⅛
Fibrg Nik A	5790	$27⅞	27⅛	27⅞	— ¼
Fed Ind A	9300	$6	5⅞	6	+ ⅛
Fed Pion	500	$31	31	31	— ¼
Fidelity Tr	6700	455	450	450	—10
Finning T	100	$24	24	24	
F Mar	1607	33½	33½	33½	—4½
Foodcrp Lt	250	$11¾	11¾	11¾	— ⅛
Foodex p	5400	$8¼	8¼	8¼	
Ford Cnda	235	$73⅞	73¾	73⅞	+ ⅜
F Sea A pr	100	$8⅜	8⅜	8⅜	
Francana	3800	$9⅝	9⅜	9⅝	+ ⅛
Fraser A	240	$37¼	37¼	37¾	
Fruehauf	500	$9¾	9¾	9¾	— ⅛
G M Res	11037	475	455	475	+10
GSW Cl A	500	$5⅝	5⅝	5⅝	+ ⅛
GSW Cl B	600	$5	5	5	— ⅛
Gallaco A	600	$9¾	9¼	9¾	
Gaz Metr	1904	$6½	6	6⅜	+ ⅛
Ger Baker	1700	$7¾	7½	7½	+ ¼
G Distrb A	1200	$7	6⅞	7	
G Distrb w	400	170	170	170	— 5
GMC	1063	$74¼	73¾	74¼	+ ⅛
Genstar L	5560	$31½	31¼	31½	+ ⅛
Gesco Dis	400	350	335	335	— 5
Giant Yk	1100	$15	14⅞	15	+ ⅛
Gibraltar	5200	$5⅞	5⅞	5⅞	
Glendale	500	81	81	81	— 9
Goldund M	9500	36	34	36	+ 2
Goodyear	500	$16½	16½	16½	
Graff G	1500	$32	32	32	+ ½
Granduc	2900	39½	39	39½	— ½
Granisle	100	$8½	8½	8½	
Gt Oil Sds	2700	$7⅜	7⅜	7⅜	— ⅛
G L Nickl	5700	54	50	54	
GL Pacp w	130	$34½	34½	34½	— ½
GL Pap w	700	$5½	5¼	5¼	— ¼
GN Fin	400	175	175	175	
Gt West S	1100	245	240	245	
G Goose A	100	59	9	9	+ ⅛
Grevhnd C	1000	300	290	290	—10
Greyhnd	2141	$20½	20⅛	20⅛	
Guar Tr p	1000	$20¼	20¼	20¼	+ ¼
Gulf Can	11176	$30	29¾	30	
Gulfstrem	42653	82	79	81	+ 2
H to L					
HCI Hldg	500	$8¼	8¼	8¼	— ¼
Halifax D	100	220	220	220	
Hardee	4000	82	81	81	— 2
Hard Crp A	600	335	225	335	
Hard Crp C	299	225	225	225	
Harlequin	4160	$12⅞	12½	12¾	+ ¼
H Wood	2400	118	116	116	— 2
Hatleigh	500	$6¼	6¼	6¼	— ¼
Hawker A	18375	$8½	8¼	8¼	— ¼
Hayes D A	1100	$8⅞	8¼	8¼	
Hedway A	1000	430	430	430	
Highmont	3000	82	82	82	
Holinger A	13210	$46	45	46	+ 1
Holinger B	260	$44¾	44¾	44¾	
Home A	1125	$43	42⅞	43	+ ¼
Home B	215	$39⅞	39⅛	39⅛	
H Bramor	100	385	385	385	+ 5
Hud Bay A	7941	$18¼	18	18¼	— ¼
H Bay Co	10939	$23⅞	23¾	23⅞	+ ⅛
HB Oil Gas	4190	$47½	47¼	47¼	+ ⅛
Husky Oil	1982	$41	40⅞	41	
Husky A pr	z20	$39⅞	39⅞	39⅞	
Husky E w	1200	$21¼	21⅛	21¼	+ ⅛
Hydra Ex	224	47	47	47	
Hy's Ltd	200	295	295	295	+10
IAC	6685	520	193¼	197⅜	
ITAC Sys p	100	20	20	20	
ITL Ind	1200	400	400	400	
IU Intl	10881	$13⅞	13⅝	13⅞	+ ¼
Imasco A	16585	$34½	33⅞	34½	+ ⅝
Imasco A p	100	380	380	380	—20
Imasco 5 p	280	$34½	34½	34½	+ 1
Imp Oil A	55368	$21⅛	20⅞	21⅛	+ ⅛
Imp Oil B	500	$21	21	21	
INCO A	15958	$19⅛	18¾	19	— ¼
Inco 7.85	1540	$25¼	25⅛	25¼	+ ¼
Indal	12300	$14	13¾	14	+ ⅛
Indusmin	500	$11	11	11	+ ¼
Inland Gas	700	$11¼	11⅛	11⅜	— ⅛
Inter-City	6370	$7¾	7¾	7¾	
Inter C B w	2100	495	480	495	— 5
IBM	274	$328	323	328	+ 1
Int Mogul	1550	$57⅛	55⅛	52¼	— ⅛
Int Pipe A	10729	$16⅜	16⅜	16⅜	— ¼
Ipsco	1271	$17	16¾	17	
Inv Grp A	100	$12½	12½	12½	
Irwin T A	5500	440	425	430	—20
ISO	1100	169	161	161	+ 1
Ivaco A	400	$11¾	11½	11½	— ¼
Ivaco 8.85	150	$51	51	51	
Jannock A	900	$20⅜	20⅛	20¾	+ ¼
Jannock B	1315	$20½	20¼	20½	+ ¼
Jannock w	3000	$13¾	13½	13¾	+ ⅛
Jorex Ltd	3000	48	45½	45½	+ ½
Kaiser Re	6762	$15¼	15	15¼	+ ¼
Kam Kotia	19600	330	315	315	
Kaps Tran	37850	177	171	173	+ 3
Keen Ind	2000	48	46	46	— 4
Keeprite B	100	$10¾	10¾	10¾	+ ¼
Kelsey H	600	$23½	23½	23½	
Kerr A A	19775	$14⅜	14¼	14½	+ ¼
Kerr A B	z30	$13⅞	13⅞	13⅞	
La Vrndr	200	$10½	10½	10½	
Labatt A	1730	$22	21⅞	22	+ ⅛
Lab Mtn	450	$43	43	43	+ 1
Lacana	5400	$7⅛	7	7	— ⅛
Lacana w	400	$5	5	5	
Laidlaw A	300	$15¼	15	15	— ¼
LOnt Cem	3000	410	400	405	
L Shore	1210	380	370	380	+30
Lakehead	7000	25	23	23	— 3
Lasitr Km	3000	40	36	40	+12
Laurasia	3000	31	30½	31	+ 1
Lau Fin	700	$8⅝	8⅝	8⅝	
Lau F 1.25	z50	$15¾	15¾	15¾	
Lau Fn 140	z50	$18¼	18¼	18¼	
Leigh Inst	600	57	57	57	
Leons Frn	200	15	15	15	+ ½
Levy A pr	100	$5⅝	5⅝	5⅝	
Liberian	200	$9⅜	9¼	9¼	— ¼
LL Lac	2767	285	270	275	+ 3
Livingsto	100	$26½	26½	26½	— ½
Lob Co A	1285	435	430	435	
Lob Co B	525	425	420	420	—10
Lob Co pr	165	$29¾	29¼	29¼	— ¼
Lob Ltd Ap	100	$19¼	19¼	19¼	+ ½
Lob Ltd Bp	290	$19¼	19¼	19¼	
Lochiel	6562	300	300	300	— 5
Loeb M	455	$7⅞	7⅞	7⅞	+ ⅛
Logistec A	500	475	475	475	
Lost River	500	46	46	46	+ 1
M to O					
MDS Health	1000	56	6	6	+ ¼
MICC	1760	$11⅛	11	11	— ¼
MICC A	z25	$27¾	27¾	27¾	
MICC 8%	900	$25	24¾	24¾	— ¾
Maclarn A	200	$42	42	42	+ 1
Mclan H A	5241	$16⅞	16⅞	16⅞	
MB Ltd	8320	$21⅜	21½	21½	+ ⅛
Madeline	1200	51	51	51	+ 2
Madsen	1250	114	110	114	
Magna Int	200	$28½	28½	28½	+ 1
Magna A	200	$29¼	29¼	29¼	+ ⅛
Magnetics	38615	220	210	218	— 2
Maistc Wil	3100	270	265	270	+ 5
Malartic	600	95	95	95	+ 5
Man Bar	5000	102	101	101	— 1
M Lf Mills	100	20	20	20	
Marbrn	260	$23⅝	23⅝	23⅝	— ⅛
Martim A p	500	$9¾	9¾	9¾	
Mar T 860	483	$11	11	11	— ¼
Mar T 940	1900	$11⅝	11½	11½	— ⅛
Markel F	100	$5⅝	5⅝	5⅝	— ⅛
Mass Fer	5522	$11⅞	11¾	11¾	
Mas F A	1645	$19⅞	19⅝	19⅝	— ⅜
Mas F B	2625	$19¾	19⅝	19⅝	+ ⅛
Matchan	11856	19	18	18	
Matgmi A	2150	$10	10	10	— ¼
Mc Adam	1000	33	33	33	+ 1
McGraw H	16300	$8½	8⅜	8⅜	— ⅛
Mc Intyre	9570	$27¾	27½	27⅝	+ ⅛
McLaghln	228	$8⅝	8⅝	8⅝	— ⅛
McLghl w	2600	380	375	375	— 5
Melcor	1600	$11½	11	11	
Mentor	1000	275	260	275	+ 5
Mercantil	378	$13⅞	13¾	13⅞	— ¼
Merland E	17100	$8⅜	8½	8½	— ¼
Met Trust	311	$31½	31½	31½	
Midcon	1650	150	145	145	— 1
Mindamr	12000	9	8	9	+ 1
Minrl Res	3300	154	150	152	+ 5
Moffat A	2400	$13½	13¼	13½	+ ½
Molson A	1936	$20⅛	19⅞	20	— ¼
Molson B	400	$18½	18⅜	18⅜	— ¼
Mon Inv	400	$9¼	9¼	9¼	— ¼
Monenco A	2004	$12	12	12	
Mtl Trust	500	$18	18	18	
Moore	5222	$36¾	36½	36¾	
Multi Acc	17437	$5½	495	515	+60
Muncpl S L	600	$8¼	8¼	8¼	
MSL p	1009	$11	10¾	10⅞	— ⅛
Murphy	3600	$13½	13⅛	13½	
NBU Mine	1500	96	95	96	+ 1
NaChrs I	11800	62	61	61	
Nat Drug p	225	$10⅜	10⅜	10⅜	
Nat Pete	3700	75	75	75	+ 2
Nat Trust	1000	$17	17	17	
Nemco	14550	294	287	294	+ 1
Neomar	4843	158	155	156	+ 1
NB Tel	670	$20¾	20¾	20¾	
N Provid D	5200	50	50	50	+ 3
N Que Ragl	500	180	180	180	
N Senator	2500	11½	11½	11½	— ½
N York Oil	11700	240	226	240	
Nfld LP A	1502	$18	17¾	17⅞	— ⅛
Nfld LP B	700	$18	17⅞	17⅞	— ⅛
Nfld Te 975	200	$22½	22½	22½	
Nfld Te 885	350	$22½	22½	22½	
Newnor	1000	5	5	5	—1½
Nick Rim	23500	32	29	32	+ ⅛
Noranda A	43585	$33⅛	32	33	+ ⅛
Noranda B	500	$32¼	32¼	32¼	
Norbaska	5000	51	49	49	— 3
Norcen	15092	$16½	16¼	16⅜	— ⅛
Norcen B	417	$21¾	23¾	21¾	3¢
Norr 150	7044	$21⅛	25¾	21⅛	+4⅛
ordairA3 4.	4	$11½	11½	11½	+ ⅛
Normick P	3200	490	470	490	+20
NC Oils	1485	$12	11½	12	+ ⅛
Nor Cf 785p	400	$26¾	26¾	26¾	+ ⅛
Nor Tel	26338	$36	35⅝	36	+ ¼
NTecm B w	13750	$14⅜	14	14⅜	+ ⅛
Northgat	1300	$5⅝	5⅜	5⅜	— ¼
Northld